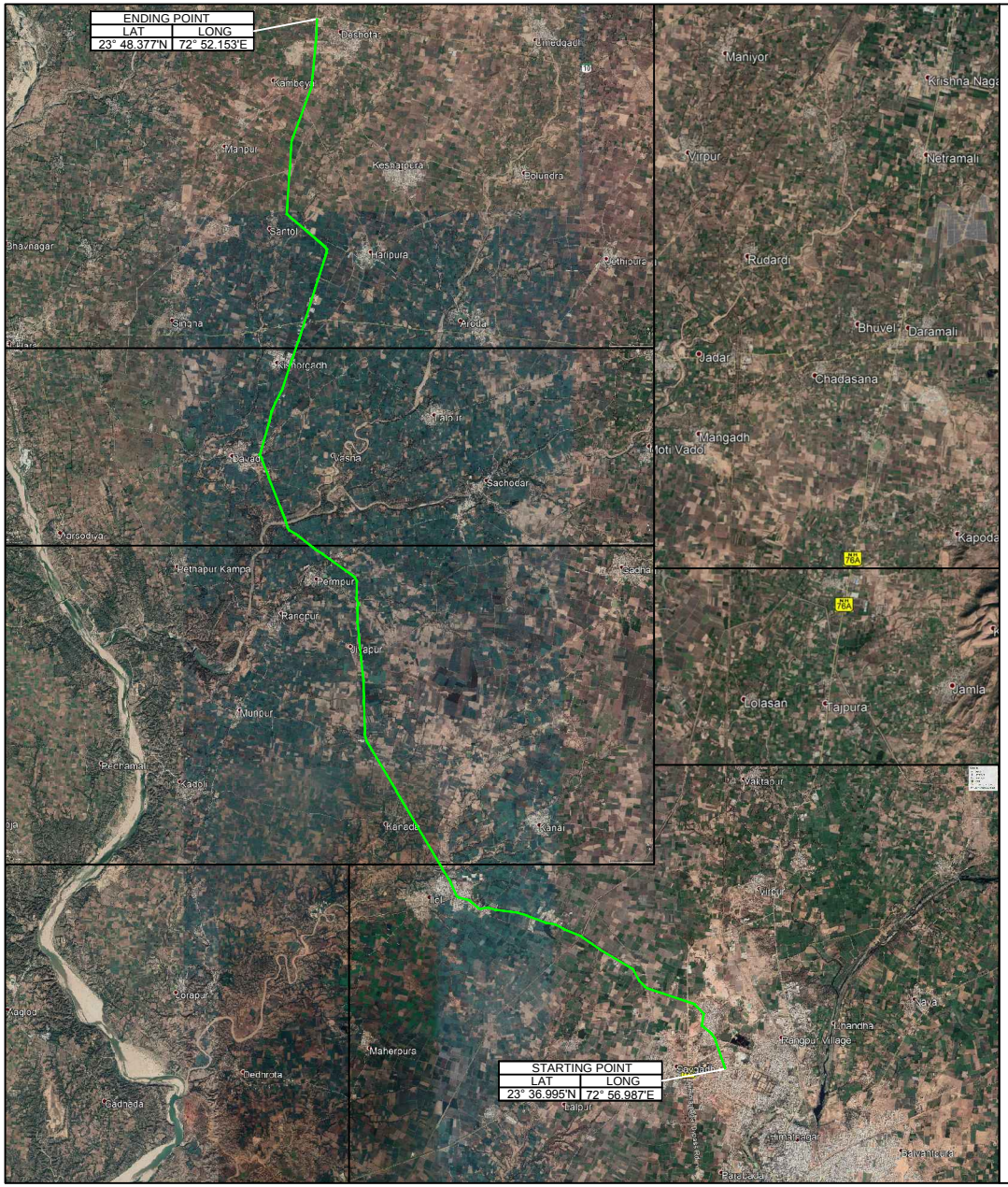

N

LEGEND	DESCRIPTION
	PROPOSED ROAD WIDEINING

SR.NO.	DESCRIPTION	LAT	LONG
1	START POINT	23° 36.995'N	72° 56.987'E
2	END POINT	23° 48.377'N	72° 52.153'E

PROJECT: **ROAD WIDENING OF HIMMATNAGAR ILLOL DAVAD DESHOTAR ROAD KM 0/0 TO 26/500**

CLIENT: **R & B DIVISION ,HIMMATNAGAR**

DIVISION: **SOCIAL FOREST DIVISION ,SABARKANTHA**

RANGE: **HIMMATNAGAR AND IDAR**

CONSULTANT:

HRP Infra Consultants Pvt. Ltd.
437, Yash Arian, Swami Vivekanand Circle, Memnagar
Ahmedabad - 380052. (Gujarat)
Tele Phone: 079-48948555
e-mail:info@hrpinfra.com, Web:www.hrpinfra.com

CHECKED BY: POONAM	TITLE: GEO MAP
DRAWN BY: VIDHILA	SCALE: N.T.S
DATE: 01-04-2019	SIZE: A-4