

THE TOPO (Location)MAP SHOWING THE AREA REQUIREMENT OF FOREST LAND DIVERSION IN F.Sy. No. 26 OF ALAGILAWADA VILLAGE, KASABA HOBLI, SHIRAHATTI TALUK, GADAG DISTRICT FOR CONSTRUCTION OF RAISING MAIN PIPE LINE IN ALAGILAWADA R.F. IN THE SCHEME OF SHIRAHATTI LIFT IRRIGATION IN SHIRAHATTI RANGE, GADAG DIVISION. -IN FAVOR OF KNNL, GADAG.

TOPO SHEET NO.:48-M-12

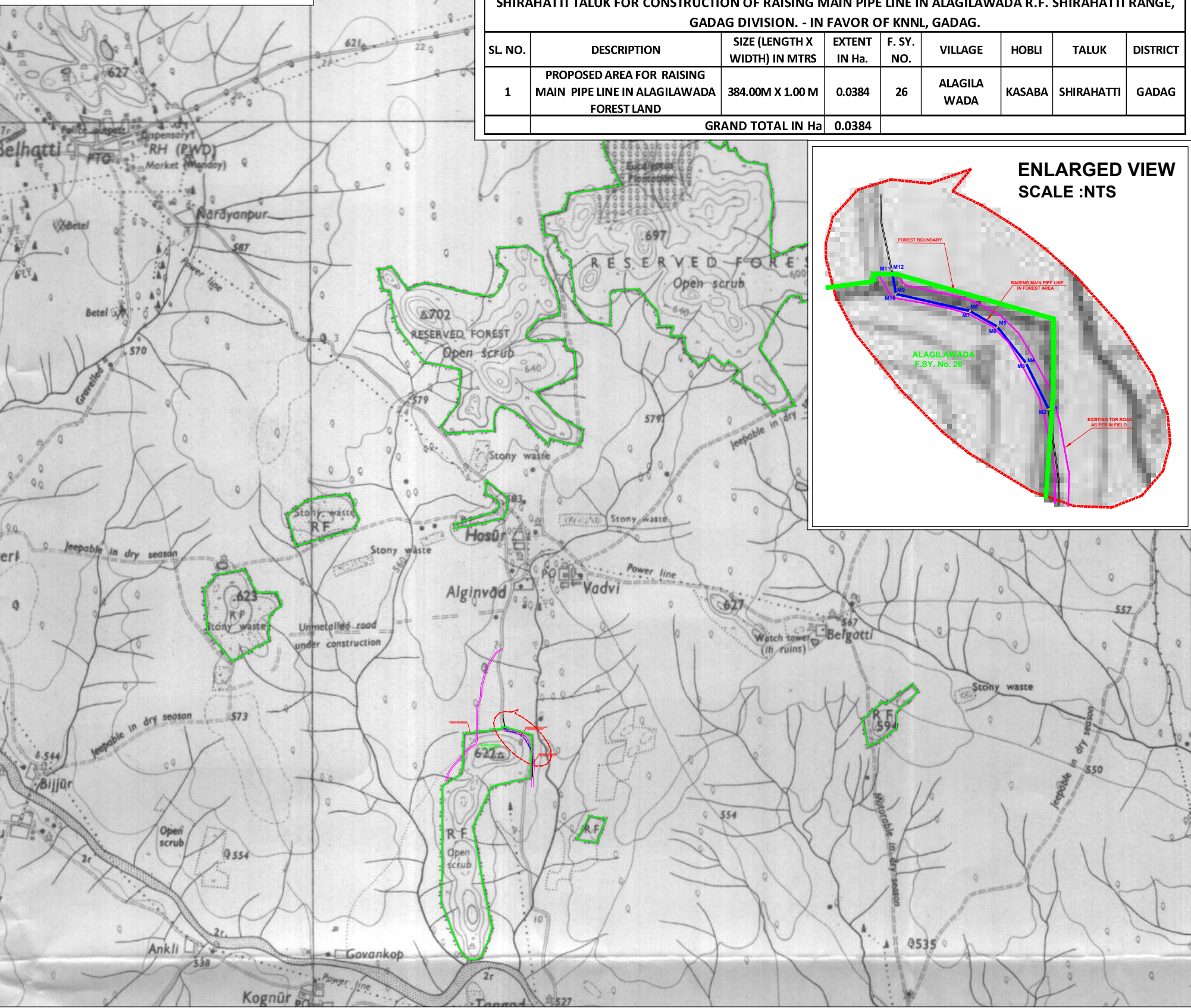

AREA DETAILS FOREST LAND DIVERSION IN F.Sy. No.26 OF ALAGILAWADA VILLAGE, KASABA HOBLI, SHIRAHATTI TALUK FOR CONSTRUCTION OF RAISING MAIN PIPE LINE IN ALAGILAWADA R.F. SHIRAHATTI RANGE, GADAG DIVISION. - IN FAVOR OF KNNL, GADAG.								
SL. NO.	DESCRIPTION	SIZE (LENGTH X WIDTH) IN MTRS	EXTENT IN Ha.	F. SY. NO.	VILLAGE	HOBLI	TALUK	DISTRICT
1	PROPOSED AREA FOR RAISING MAIN PIPE LINE IN ALAGILAWADA FOREST LAND	384.00M X 1.00 M	0.0384	26	ALAGILA WADA	KASABA	SHIRAHATTI	GADAG
GRAND TOTAL IN Ha			0.0384					

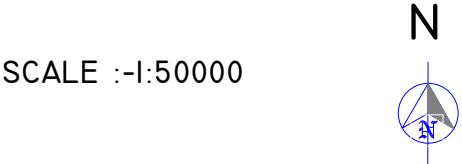
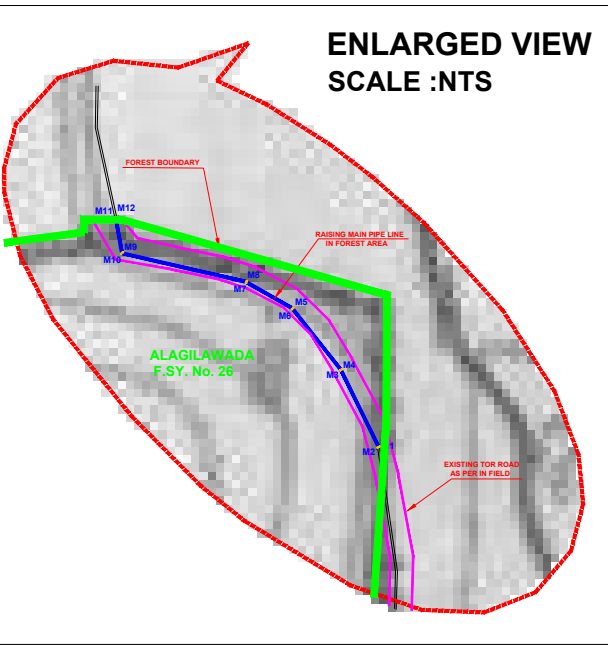

SCALE :-1:50000

INDEX

SL. No.	SYMBOL	DESCRIPTION
01		RAISING MAIN PIPE LINE IN FOREST
02		RAISING MAIN PIPE LINE IN NON FOREST
03		EXISTING TOR ROAD AS PER IN FIELD
04		GPS STATION POINTS
05		FOREST BOUNDARY

GPS DETAILS OF FOREST LAND DIVERSION IN F.Sy. No.26 OF ALAGILAWADA VILLAGE, KASABA HOBLI, SHIRAHATTI TALUK FOR CONSTRUCTION OF RAISING MAIN PIPE LINE IN ALAGILAWADA R.F. SHIRAHATTI RANGE, GADAG DIVISION. -IN FAVOR OF KNNL, GADAG

Datum : WGS -84 - hddd. dddd°				
SL. NO.	GPS ID	NORTHING	EASTING	REMARKS
1	M1	N15.02650	E75.68605	GPS BOUNDARY POINTS OF PROPOSED RAISING MAIN PIPE LINE IN ALAGILAWADA FOREST AREA
2	M2	N15.02650	E75.68604	
3	M3	N15.02720	E75.68569	
4	M4	N15.02721	E75.68570	
5	M5	N15.02776	E75.68525	
6	M6	N15.02776	E75.68524	
7	M7	N15.02800	E75.68481	
8	M8	N15.02801	E75.68481	
9	M9	N15.02827	E75.68365	
10	M10	N15.02827	E75.68364	
11	M11	N15.02860	E75.68358	
12	M12	N15.02860	E75.68359	

VILLAGE : ALAGILAWADA.
HOBLI : KASABA
TALUK : SHIRAHATTI
DISTRICT : GADAG

SEAL & SIGNATURE

EXECUTIVE ENGINEER,
Singataloor Lift Irrigation Divn. No. 1
Karnataka Neeravari Nigam Ltd.,
MUNDARAGI. Dist. Gadag

THE TOPO (Location) MAP SHOWING THE AREA REQUIREMENT OF FOREST LAND DIVERSION IN F.Sy. No.69 & 71 OF BELLATTI VILLAGE, KASABA HOBLI, SHIRAHATTI TALUK ,GADAG DISTRICT FOR CONSTRUCTION OF STORAGE/ DISTRIBUTOR TANK AND RAISING MAIN AND GRAVITY MAIN PIPE LINE IN BELLATTI FOREST IN THE SCHEME OF SHIRAHATTI LIFT IRRIGATION, IN SHIRAHATTI RANGE, GADAG DIVISION. -IN FAVOR OF KNNL, GADAG..

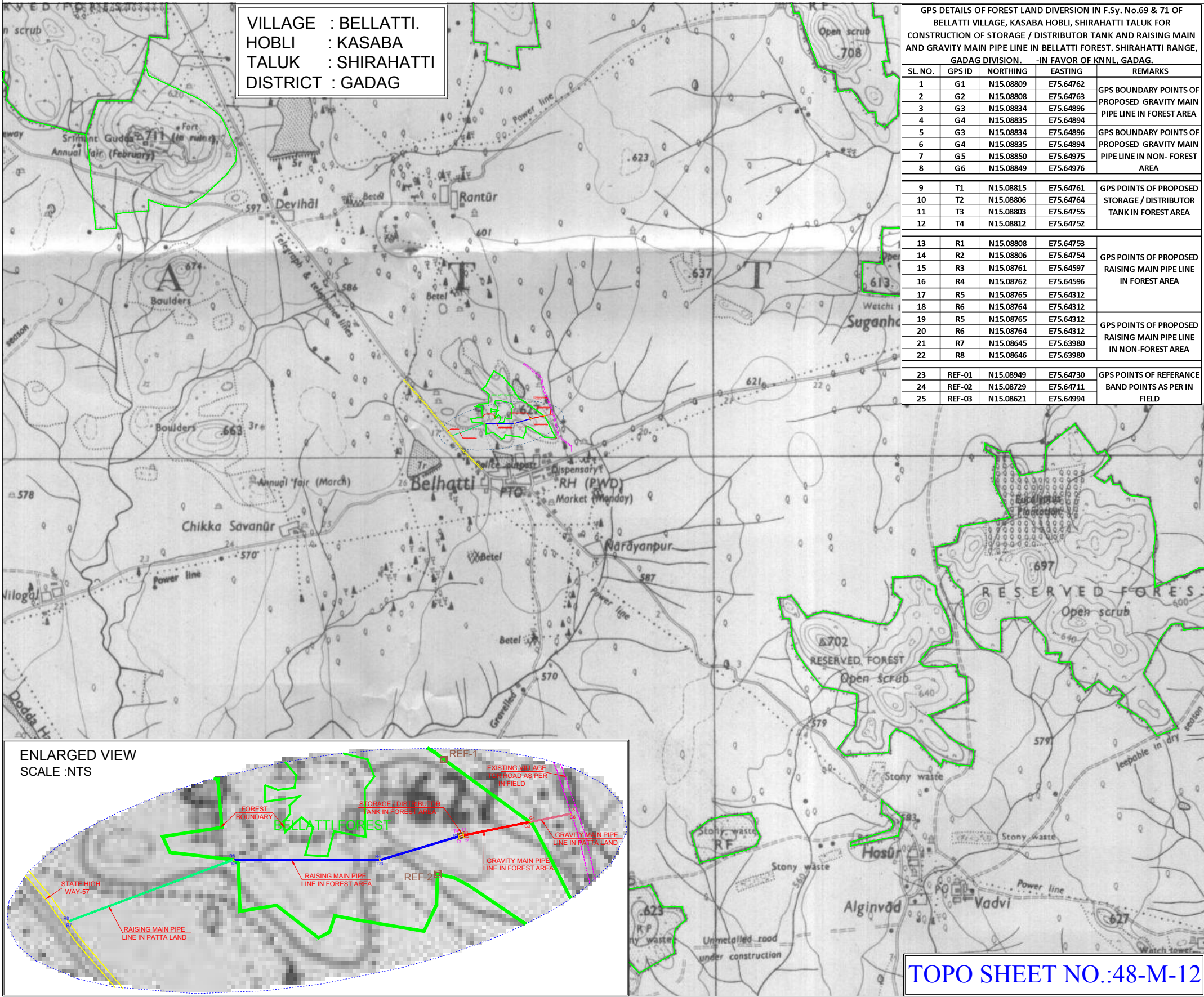

SCALE :-1:50000					<div>N</div> <div></div>								
INDEX													
S.L No.	SYMBOL	DESCRIPTION											
01		RAISING MAIN PIPE LINE FALL IN FOREST AREA.											
02		RAISING MAIN PIPE LINE FALL IN PATTI LAND											
03		GRAVITY MAIN PIPE LINE FALL IN FOREST AREA											
04		GRAVITY MAIN PIPE LINE FALL IN PATTI LAND											
05		FOREST BOUNDARY											
06		STORAGE / DISTRIBUTOR TANK FALL IN FOREST AREA											
07		REFERANCE BAND POINTS											
08		GPS STATION POINTS											
09		STATE HIGH WAY - 57											
10		EXISTING ROAD AS PER IN FIELD											
11		TEMPLES											
AREA DETAILS OF FOREST LAND DIVERSION IN F.Sy. No.69 & 71 OF BELLATTI VILLAGE, KASABA HOBLI, SHIRAHATTI TALUK FOR CONSTRUCTION OF STORAGE / DISTRIBUTOR TANK AND RAISING MAIN AND GRAVITY MAIN PIPE LINE IN BELLATTI FOREST. SHIRAHATTI RANGE, GADAG DIVISION. -IN FAVOR OF KNNL, GADAG.													
SL. NO.	DESCRIPTION	SIZE (LENGTH X WIDTH) IN MTRS	EXTENT IN Ha.	F. SY. NO.	VILLAGE	HOBLI	TALUK	DISTRICT					
1	PROPOSED AREA FOR RAISING MAIN PIPE LINE IN FOREST AREA	176.00M X 1.00 M	0.0176	69	B E L L A T T I	K A S A B A	S H I R A H A T T I	G A D A G					
		307.20M X 1.00 M	0.0307	71									
2	PROPOSED AREA FOR GRAVITY MAIN PIPE LINE IN FOREST AREA	146.00M X 1.00 M	0.0146	69									
3	PROPOSED AREA FOR STORAGE / DISTRIBUTOR TANK IN FOREST AREA	10.00M X 10.00 M	0.0100										
GRAND TOTAL IN Ha			0.0729										
AREA DETAILS OF NON- FOREST LAND REQUIRED IN Sy. No.5, 233 & Sy.No.82, 84 OF BELLATTI VILLAGE, KASABA HOBLI, SHIRAHATTI TALUK FOR CONSTRUCTION OF STORAGE / DISTRIBUTOR TANK AND RAISING MAIN AND GRAVITY MAIN PIPE LINE IN BELLATTI FOREST. SHIRAHATTI RANGE, GADAG DIVISION. -IN FAVOR OF KNNL, GADAG.													
SL. NO.	DESCRIPTION	SIZE (LENGTH X WIDTH) IN MTRS	EXTENT IN Ha.	SY. NO.	VILLAGE	HOBLI	TALUK	DISTRICT					
1	PROPOSED AREA FOR RAISING MAIN PIPE LINE IN NON- FOREST AREA	188.00M X 1.00 M	0.0188	5	B E L L A T T I	K A S A B A	H I R A H A T T I	G A D A G					
		181.00M X 1.00 M	0.0181	233									
2	PROPOSED AREA FOR GRAVITY MAIN PIPE LINE IN NON-FOREST AREA	67.00M X 1.00 M	0.0067	84									
		20.00M X 1.00 M	0.0020	82									
GRAND TOTAL IN Ha			0.0456										
SEAL & SIGNATURE													
<div></div> <div>EXECUTIVE ENGINEER, Singataloor Lift Irrigation Divn. No. 1 Karnataka Neeravari Nigam Ltd., MUNDARAGI. Dist. Gadag</div>													

THE TOPO (Location) MAP SHOWING THE AREA REQUIREMENT OF FOREST LAND DIVERSION IN F.Sy. No.347, 349, 348, 19,20 OF CHABBI VILLAGE & 10, 11,20 OF MAJJURU VILLAGE, KASABA HOBLI,SHIRAHATTI TALUK FOR CONSTRUCTION OF RAISING MAIN PIPE LINE IN CHABBI & MAJJURU FOREST IN THE SCHEME OF SHIRAHATTI LIFT IRRIGATION IN SHIRAHATTI RANGE, GADAG DIVISION. -IN FAVOR OF KNNL, GADAG.

TOPO SHEET NO.:48-M-12

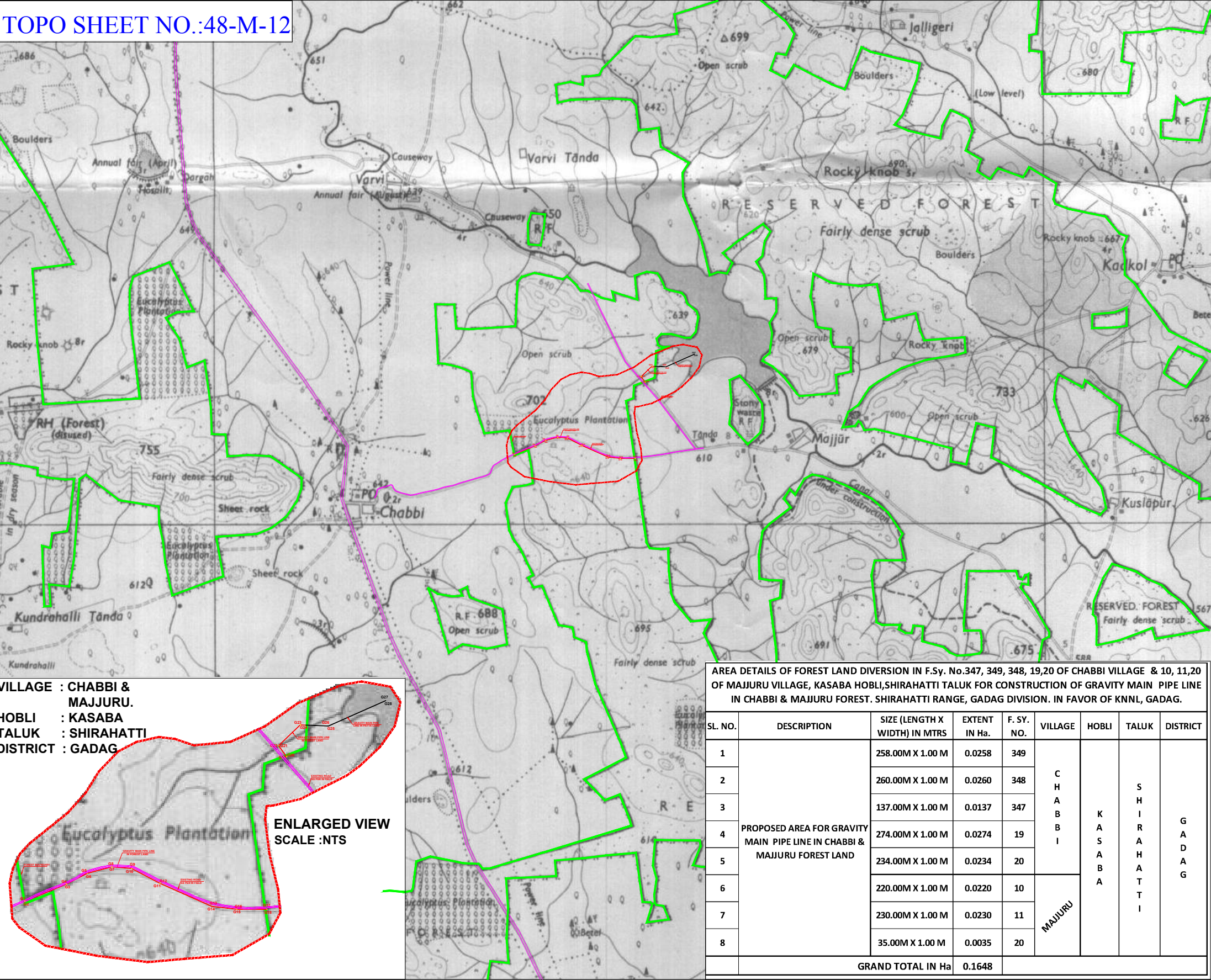

SCALE :-1:50,000

N

INDEX		
SL. No.	SYMBOL	DESCRIPTION
01		MAIN-GRAVITY MAIN PIPE LINE FALL IN FOREST LAND
02		EXISTING ROAD AS PER IN FIELD
03		GRAVITY MAIN PIPE LINE FALL IN PATTA LAND
04		FOREST BOUNDARY
05		GPS STATION POINTS

GPS DETAILS OF FOREST LAND DIVERSION IN F.Sy. No.347, 349, 348, 19,20 OF CHABBI VILLAGE & 10, 11,20 OF MAJJURU VILLAGE, KASABA HOBLI,SHIRAHATTI TALUK FOR CONSTRUCTION OF GRAVITY MAIN PIPE LINE IN CHABBI & MAJJURU FOREST. SHIRAHATTI RANGE, GADAG DIVISION. IN FAVOR OF KNNL, GADAG

DATUM : WGS-84- hddd. dddd°

SL. NO.	GPS ID	NORTHING	EASTING	REMARKS
1	M01	N15.17442	E75.61267	GPS POINTS OF PROPOSED GRAVITY MAIN PIPE LINE IN CHABBI FOREST
2	M02	N15.17441	E75.61267	
3	M03	N15.17523	E75.61476	
4	M04	N15.17524	E75.61476	
5	M05	N15.17576	E75.61580	
6	M06	N15.17575	E75.61581	
7	M07	N15.17607	E75.61704	
8	M08	N15.17608	E75.61704	
9	M09	N15.17600	E75.61804	
10	M10	N15.17599	E75.61803	
11	M11	N15.17526	E75.61945	
12	M12	N15.17527	E75.61946	
13	M13	N15.17413	E75.62208	
14	M14	N15.17412	E75.62208	
15	M15	N15.17398	E75.62332	
16	M16	N15.17399	E75.62332	
17	M17	N15.17397	E75.62474	
18	M18	N15.17396	E75.62474	

19	M19	N15.18143	E75.62544	GPS POINTS OF PROPOSED GRAVITY MAIN PIPE LINE IN MAJJURU FOREST
20	M20	N15.18143	E75.62545	
21	M21	N15.18191	E75.62498	
22	M22	N15.18191	E75.62497	
23	M23	N15.18307	E75.62590	
24	M24	N15.18306	E75.62590	
25	M25	N15.18321	E75.62731	
26	M26	N15.18322	E75.62731	
27	M27	N15.18487	E75.62997	
28	M28	N15.18486	E75.62997	

AREA DETAILS OF FOREST LAND DIVERSION IN F.Sy. No.347, 349, 348, 19,20 OF CHABBI VILLAGE & 10, 11,20 OF MAJJURU VILLAGE, KASABA HOBLI,SHIRAHATTI TALUK FOR CONSTRUCTION OF GRAVITY MAIN PIPE LINE IN CHABBI & MAJJURU FOREST. SHIRAHATTI RANGE, GADAG DIVISION. IN FAVOR OF KNNL, GADAG.

SL. NO.	DESCRIPTION	SIZE (LENGTH X WIDTH) IN MTRS	EXTENT IN Ha.	F. SY. NO.	VILLAGE	HOBLI	TALUK	DISTRICT
1	PROPOSED AREA FOR GRAVITY MAIN PIPE LINE IN CHABBI & MAJJURU FOREST LAND	258.00M X 1.00 M	0.0258	349	CHABBI	KASABA	SHIRAHATTI	GADAG
2		260.00M X 1.00 M	0.0260	348				
3		137.00M X 1.00 M	0.0137	347				
4		274.00M X 1.00 M	0.0274	19				
5		234.00M X 1.00 M	0.0234	20	MAJJURU			
6		220.00M X 1.00 M	0.0220	10				
7		230.00M X 1.00 M	0.0230	11				
8		35.00M X 1.00 M	0.0035	20				
	GRAND TOTAL IN Ha		0.1648					

SEAL & SIGNATURE

EXECUTIVE ENGINEER,
Singataloor Lift Irrigation Divn. No. 1
Karnataka Neeravari Nigam Ltd.,
MUNDARAGI. Dist. Gadag

THE TOPO (Location) MAP SHOWING THE AREA REQUIREMENT OF FOREST LAND DIVERSION IN F.Sy.No.168, 32,50, 49 & 48 OF DEVIHALA VILLAGE, KASABA HOBLI, SHIRAHATTI TALUK, GADAG DISTRICT FOR CONSTRUCTION OF STORAGE / DISTRIBUTOR TANK WITH INSPECTION PATH RAISING MAIN AND GRAVITY MAIN PIPE LINE IN DEVIHALA R.F. IN THE SCHEME OF SHIRAHATTI LIFT IRRIGATION IN SHIRAHATTI RANGE, GADAG DIVISION. -IN FAVOR OF KNNL, GADAG.

TOPO SHEET NO.:48-M-12

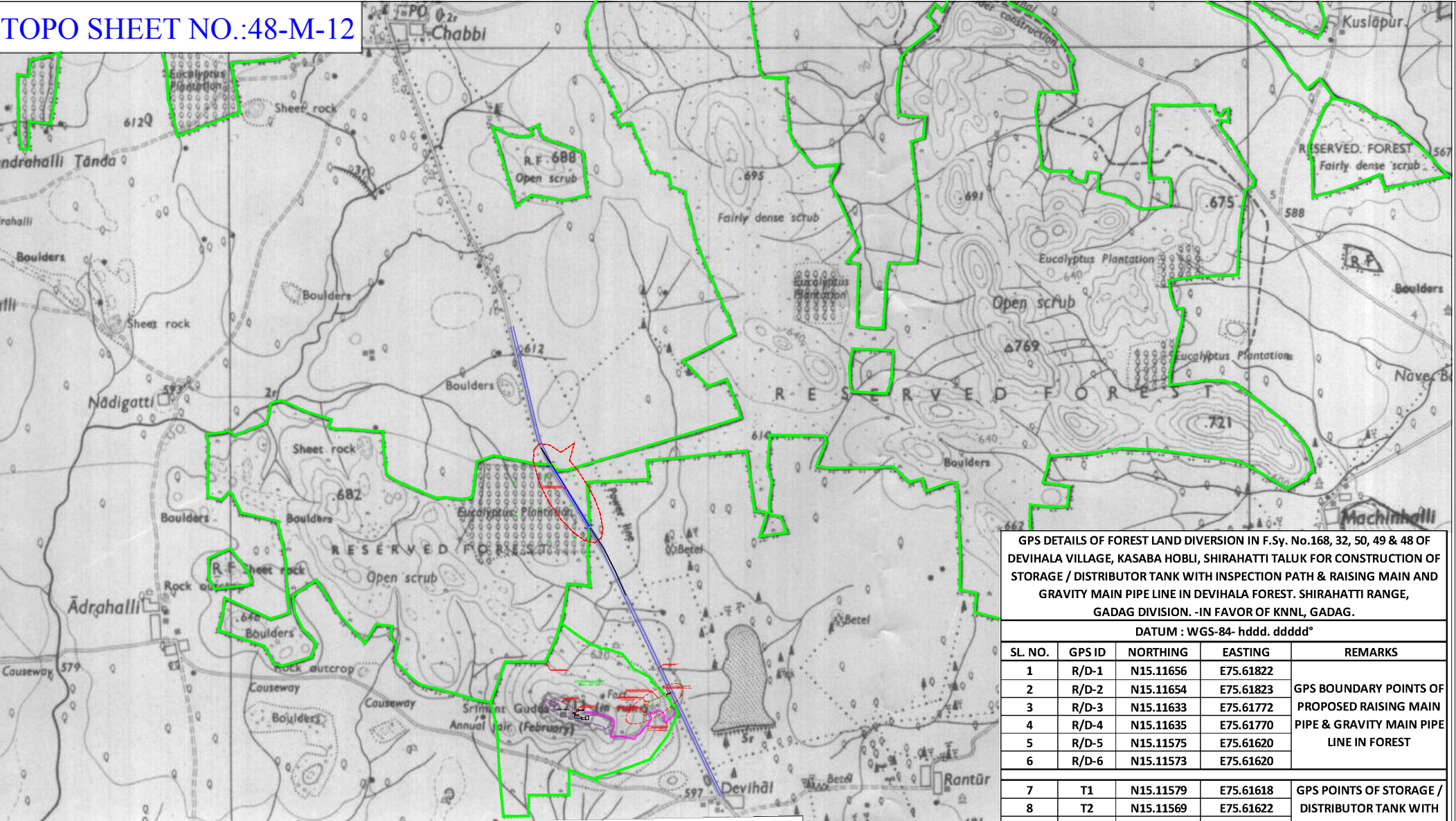

ENLARGED VIEW
SCALE : NTS

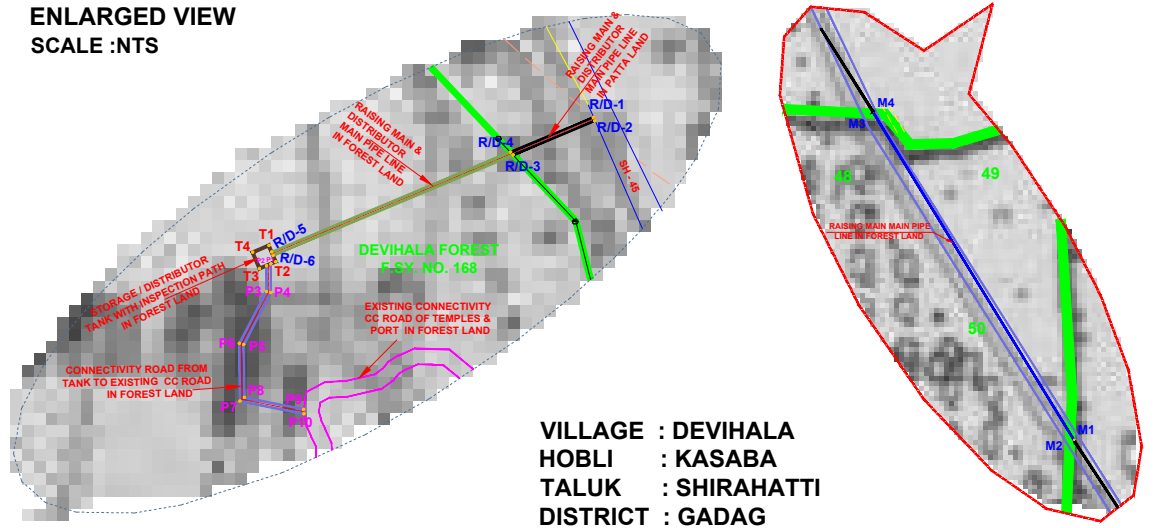

VILLAGE : DEVIHALA
HOBLI : KASABA
TALUK : SHIRAHATTI
DISTRICT : GADAG

SCALE :-1:50000



INDEX

S.L No.	SYMBOL	DESCRIPTION
01		MAIN-RAISING MAIN PIPE LINE FALL IN FOREST LAND
02		SUB-RAISING MAIN / GRAVITY MAIN PIPE LINE FALL IN FOREST LAND
03		RAISING MAIN / GRAVITY MAIN PIPE LINE FALL IN PATTA LAND
04		CONNECTIVITY ROAD BETWEEN TANK TO EXISTING CC ROAD IN FOREST AREA
05		STORAGE / DISTRIBUTOR TANK WITH INSPECTION PATH IN FOREST AREA
06		FOREST BOUNDARY
07		REFERENCE BAND POINTS
08		GPS STATION POINTS
09		EXISTING CC ROAD IN FOREST AREA
10		STATE HIGH WAY - 45

AREA DETAILS OF FOREST LAND DIVERSION IN F.Sy. No.168, 32, 50, 49 & 48 OF DEVIHALA VILLAGE, KASABA HOBLI, SHIRAHATTI TALUK FOR CONSTRUCTION OF RAISING MAIN AND GRAVITY MAIN PIPE LINE IN DEVIHALA FOREST, SHIRAHATTI RANGE, GADAG DIVISION. -IN FAVOR OF KNNL, GADAG.

L. NO.	DESCRIPTION	SIZE (LENGTH X WIDTH) IN MTRS	EXTENT IN Ha.	F. SY. NO.	VILLAGE	HOBLI	TALUK	DISTRICT
1	PROPOSED AREA FOR RAISING MAIN & DISTRIBUTOR MAIN PIPE LINE IN DEVIHALA FOREST	176.00M X 2.50 M	0.0440	168	D E V I H A L A	K A S A B A	S H I R A H A T T I	G A D A G
2	PROPOSED AREA FOR STORAGE / DISTRIBUTOR TANK WITH INSPECTION PATH IN DEVIHALAFOREST LAND	12.00M X 12.00 M	0.0144					
3	PROPOSED AREA FOR CONNECTIVITY ROAD FROM TANK TO EXISTING CC ROAD IN DEVIHALA FOREST LAND	137.00M X 3.00 M	0.0411					
GRAND TOTAL IN Ha				0.0995				
4	PROPOSED AREA FOR GRAVITY MAIN PIPE LINE IN DEVIHALA FOREST LAND	102.00 M X 1.00 M	0.0102	32	DEVIHALA	KASABA	SHIRAHATTI	GADAG
		353.00 M X 1.00 M	0.0353	50				
		66.00 M X 1.00 M	0.0066	49				
		151.00 M X 1.00 M	0.0151	48				
	GRAND TOTAL IN Ha		0.0672					

AREA DETAILS OF NON-FOREST LAND REQUIRED FOR IN Sy. No.12 OF DEVIHALA VILLAGE, KASABA HOBLI, SHIRAHATTI TALUK FOR CONSTRUCTION OF RAISING MAIN AND GRAVITY MAIN PIPE LINE IN DEVIHALA FOREST, SHIRAHATTI RANGE, GADAG DIVISION. -IN FAVOR OF KNNL, GADAG.

SL. NO.	DESCRIPTION	SIZE (LENGTH X WIDTH) IN MTRS	EXTENT IN Ha.	F. SY. NO.	VILLAGE	HOBLI	TALUK	DISTRICT
5	PROPOSED AREA FOR RAISING MAIN & DISTRIBUTOR MAIN PIPE LINE IN DEVIHALA FOREST LAND	60.00M X 2.50 M	0.0150	12	DEVIHALA	KASABA	SHIRAHATTI	GADAG
GRAND TOTAL IN Ha			0.0150					

SEAL & SIGNATURE

EXECUTIVE ENGINEER,
Singataloor Lift Irrigation Divn. No.1
Karnataka Neeravani Nigam Ltd.,
MUNDARAGI. Dist. Gadag

GPS DETAILS OF FOREST LAND DIVERSION IN F.Sy. No.168, 32, 50, 49 & 48 OF DEVIHALA VILLAGE, KASABA HOBLI, SHIRAHATTI TALUK FOR CONSTRUCTION OF STORAGE / DISTRIBUTOR TANK WITH INSPECTION PATH & RAISING MAIN AND GRAVITY MAIN PIPE LINE IN DEVIHALA FOREST. SHIRAHATTI RANGE, GADAG DIVISION. -IN FAVOR OF KNNL, GADAG.

DATUM : WGS-84- hddd. dddd°				
SL. NO.	GPS ID	NORTHING	EASTING	REMARKS
1	R/D-1	N15.11656	E75.61822	GPS BOUNDARY POINTS OF PROPOSED RAISING MAIN PIPE & GRAVITY MAIN PIPE LINE IN FOREST
2	R/D-2	N15.11654	E75.61823	
3	R/D-3	N15.11633	E75.61772	
4	R/D-4	N15.11635	E75.61770	
5	R/D-5	N15.11575	E75.61620	
6	R/D-6	N15.11573	E75.61620	
7	T1	N15.11579	E75.61618	GPS POINTS OF STORAGE / DISTRIBUTOR TANK WITH INSPECTION PATH IN FOREST LAND
8	T2	N15.11569	E75.61622	
9	T3	N15.11564	E75.61612	
10	T4	N15.11574	E75.61608	
11	R1	N15.11567	E75.61619	GPS POINTS OF CONNECTIVITY ROAD FROM TANK TO EXISTING CC ROAD IN FOREST LAND
12	R2	N15.11566	E75.61616	
13	R3	N15.11550	E75.61616	
14	R4	N15.11550	E75.61619	
15	R5	N15.11518	E75.61602	
16	R6	N15.11519	E75.61599	
17	R7	N15.11483	E75.61599	
18	R8	N15.11486	E75.61602	
19	R9	N15.11478	E75.61639	
20	R10	N15.11476	E75.61640	
21	REF-01	N15.12044	E75.61136	GPS POINTS OF REFERENCE BAND POINTS AS PER IN FIELD
22	REF-02	N15.11936	E75.61439	
23	REF-03	N15.11536	E75.61831	
24	M01	N15.12917	E75.61189	GPS POINTS OF PROPOSED RAISING MAIN PIPE LINE IN FOREST
25	M02	N15.12917	E75.61188	
26	M03	N15.13436	E75.60862	
27	M04	N15.13437	E75.60863	

THE TOPO (Location) MAP SHOWING THE AREA REQUIREMENT OF FOREST LAND DIVERSION IN F.Sy. No.198,199, 189, 187, 186, 185.191, 211, 212 ,214 OF ETAGI VILLAGE & F.Sy. No.22 OF TANGOD VILLAGE, KASABA HOBLI, SHIRAHATTI TALUK, GADAG DISTRICT FOR CONSTRUCTION OF RAISING MAIN & GRAVITY MAIN PIPE LINE IN ETAGI & TANGOD R.F. IN THE SCHEME OF SHIRAHATTI LIFT IRRIGATION IN SHIRAHATTI RANGE, GADAG DIVISION. -IN FAVOR OF KNNL, GADAG.

TOPO SHEET NO.:48-N-09

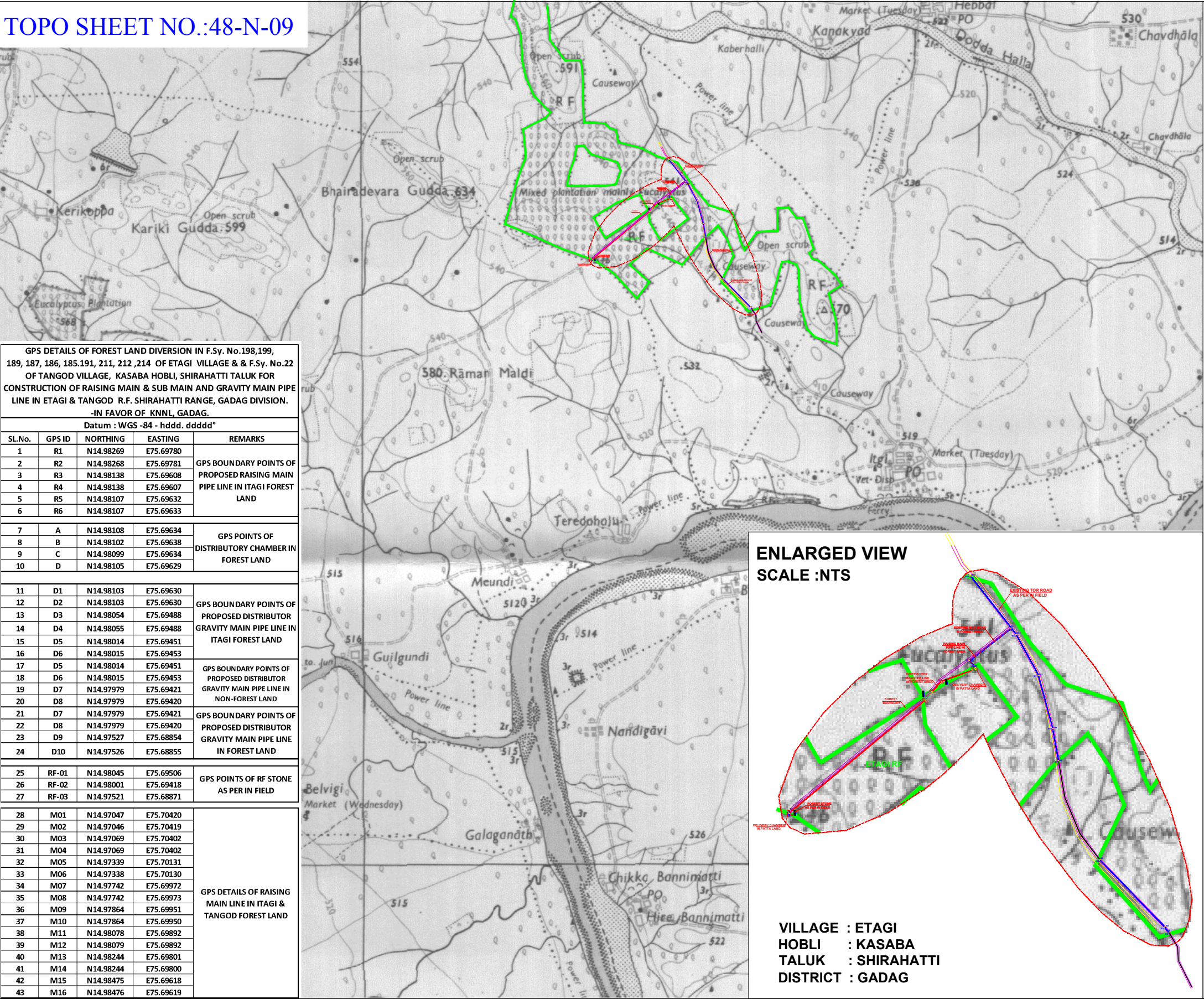

SCALE :-1:50000



INDEX

SL. No.	SYMBOL	DESCRIPTION
01		RAISING MAIN PIPE LINE IN FOREST
02		GRAVITY MAIN PIPE LINE IN FOREST
03		GRAVITY MAIN PIPE LINE IN NON FOREST
04		EXISTING TOR ROAD AS PER IN FIELD
05		MUD ROAD IN FOREST
06		FOREST BOUNDARY
07		DISTRIBUTOR CHAMBER IN FOREST LAND
08		RF STONE AS PER IN FIELD
09		GPS STATION POINTS

AREA DETAILS OF FOREST LAND DIVERSION IN F.Sy. No.199, 189, 187, 186, 185 & F.Sy. No.191 OF ETAGI VILLAGE & F.Sy.No.22 OF TANGOD VILLAGE, KASABA HOBLI, SHIRAHATTI TALUK, GADAG DISTRICT FOR CONSTRUCTION OF DISTRIBUTORY CHAMBER & RAISING MAIN AND GRAVITY MAIN PIPE LINE IN ETAGI & TANGOD R.F. SHIRAHATTI RANGE, GADAG DIVISION. -IN FAVOR OF KNNL, GADAG.

SL. NO.	DESCRIPTION	SIZE (LENGTH X WIDTH) IN MTRS	EXTENT IN Ha.	F. SY. NO.	VILLAGE	HOBLI	TALUK	DISTRICT
1	PROPOSED AREA FOR DISTRIBUTORY CHAMBER	3.00M X 3.00 M	0.0009	189	ETAGI	KASABA	SHIRAHATTI	GADAG
2	PROPOSED AREA FOR RAISING SUB- MAIN PIPE LINE IN FOREST LAND	231.00M X 1.00 M	0.0231	199				
		45.00M X 1.00 M	0.0045	189				
		237.00M X 1.00 M	0.0237	189				
3	PROPOSED AREA FOR GRAVITY MAIN PIPE LINE IN FOREST LAND	360.00M X 1.00 M	0.0360	187				
		162.00M X 1.00 M	0.0162	186				
		207.00M X 1.00 M	0.0207	185				
		60.00M X 1.00 M	0.0060	191				
		10.00M X 1.00 M	0.0010	198				
4	PROPOSED AREA FOR RAISING MAIN PIPE LINE IN FOREST LAND	588.00M X 1.00 M	0.0588	199				
		297.00M X 1.00 M	0.0297	211				
		279.00 M X 1.00 M	0.0279	212				
		227.00M X 1.00 M	0.0227	214				

4	PROPOSED AREA FOR RAISING MAIN PIPE LINE IN FOREST LAND	39.00M X 1.00 M	0.0039	22	TANGOD	KASABA	SHIRAHATTI	GADAG
GRAND TOTAL IN Ha			0.0039					

AREA DETAILS OF NON-FOREST LAND REQUIRED FOR IN Sy. No.188 OF ETAGI VILLAGE, KASABA HOBLI, SHIRAHATTI TALUK, GADAG DISTRICT FOR CONSTRUCTION OF RAISING MAIN AND GRAVITY MAIN PIPE LINE IN ETAGI VILLAGE. -IN FAVOR OF KNNL, GADAG.

SL. NO.	DESCRIPTION	SIZE (LENGTH X WIDTH) IN MTRS	EXTENT IN Ha.	SY. NO.	VILLAGE	HOBLI	TALUK	DISTRICT
1	PROPOSED AREA FOR GRAVITY MAIN PIPE LINE IN PATTA LAND	50.00M X 1.00 M	0.0050	188	ETAGI	KASABA	SHIRAHATTI	GADAG
GRAND TOTAL IN Ha			0.0050					

SEAL & SIGNATURE

EXECUTIVE ENGINEER,
Singataloor Lift Irrigation Divn. No. 1
Karnataka Neeravari Nigam Ltd.,
MUNDARAGI. Dist. Gadag

ENLARGED VIEW
SCALE :NTS

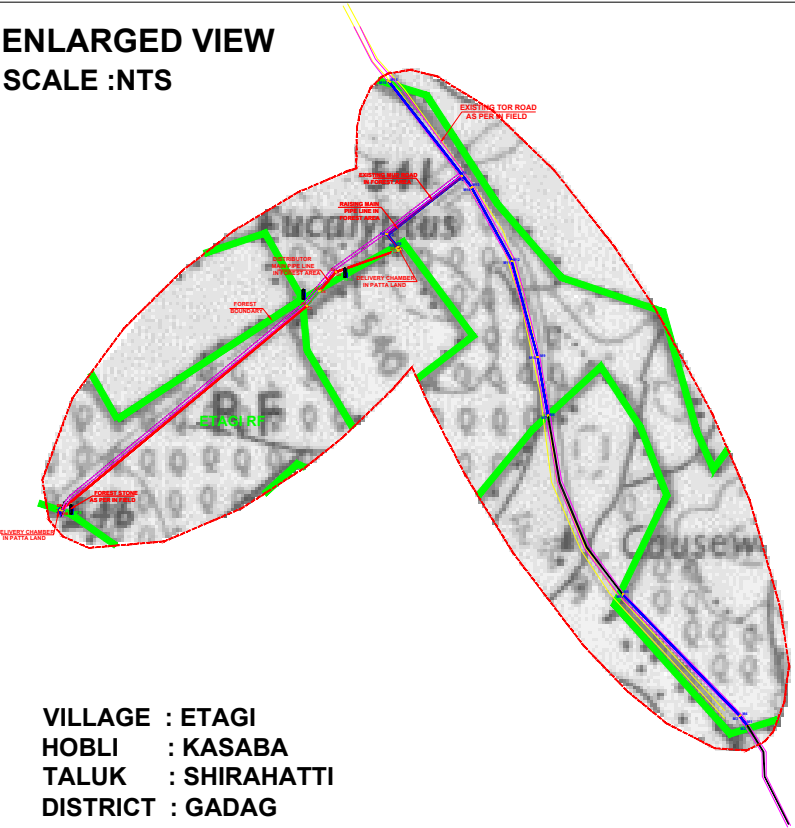

VILLAGE : ETAGI
HOBLI : KASABA
TALUK : SHIRAHATTI
DISTRICT : GADAG

THE TOPO (Location)MAP SHOWING THE AREA REQUIREMENT OF FOREST LAND DIVERSION IN F.Sy. No. 7 OF HOSUR VILLAGE, KASABA HOBLI, SHIRAHATTI TALUK, GADAG DISTRICT FOR CONSTRUCTION OF RAISING MAIN PIPE LINE IN HOSUR R.F. IN THE SCHEME OF SHIRAHATTI LIFT IRRIGATION IN SHIRAHATTI RANGE, GADAG DIVISION. -IN FAVOR OF KNNL, GADAG

TOPO SHEET NO.:48-M-12

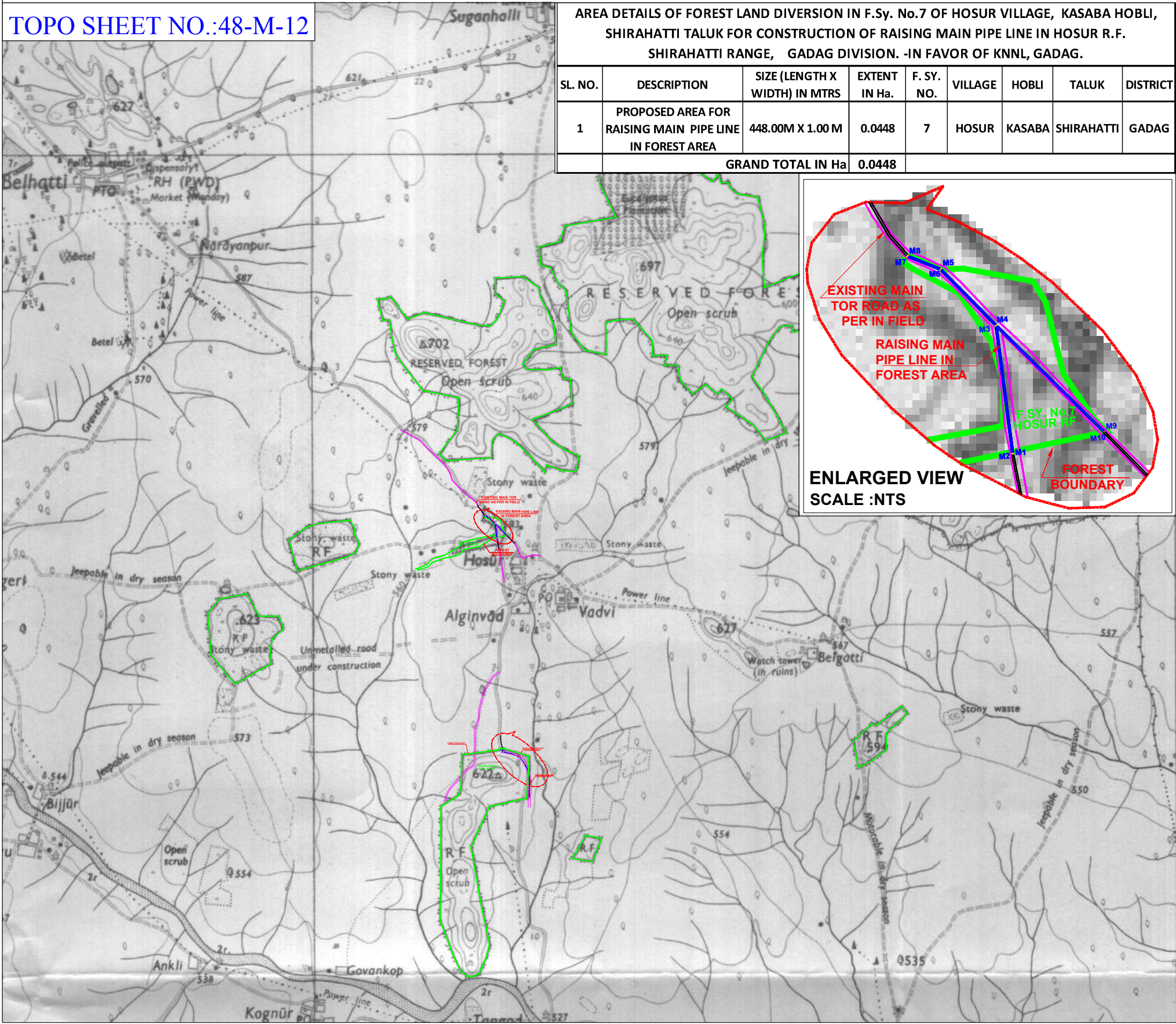

AREA DETAILS OF FOREST LAND DIVERSION IN F.Sy. No.7 OF HOSUR VILLAGE, KASABA HOBLI, SHIRAHATTI TALUK FOR CONSTRUCTION OF RAISING MAIN PIPE LINE IN HOSUR R.F. SHIRAHATTI RANGE, GADAG DIVISION. -IN FAVOR OF KNNL, GADAG.

SL. NO.	DESCRIPTION	SIZE (LENGTH X WIDTH) IN MTRS	EXTENT IN Ha.	F. SY. NO.	VILLAGE	HOBLI	TALUK	DISTRICT
1	PROPOSED AREA FOR RAISING MAIN PIPE LINE IN FOREST AREA	448.00M X 1.00 M	0.0448	7	HOSUR	KASABA	SHIRAHATTI	GADAG
GRAND TOTAL IN Ha			0.0448					

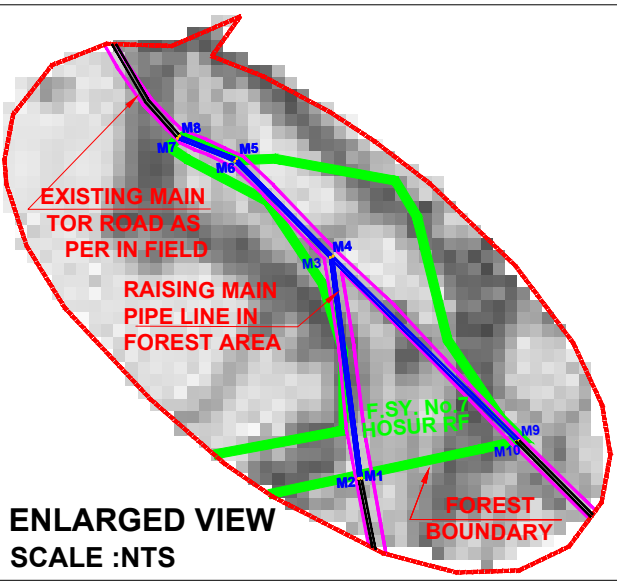

SCALE :-1:50000

N

INDEX

SL. No.	SYMBOL	DESCRIPTION
01		RAISING MAIN PIPE LINE IN FOREST
02		RAISING MAIN PIPE LINE IN NON FOREST
03		EXISTING TOR ROAD AS PER IN FIELD
04		GPS STATION POINTS
05		FOREST BOUNDARY

GPS DETAILS OF FOREST LAND DIVERSION IN F.Sy. No.7 OF HOSUR VILLAGE, KASABA HOBLI, SHIRAHATTI TALUK FOR CONSTRUCTION OF RAISING MAIN PIPE LINE IN HOSUR R.F. SHIRAHATTI RANGE, GADAG DIVISION. -IN FAVOR OF KNNL, GADAG.

Datum : WGS -84 - hddd. dddd°

SL. NO.	GPS ID	NORTHING	EASTING	REMARKS
1	M1	N15.04801	E75.68347	GPS BOUNDARY POINTS OF PROPOSED RAISING MAIN PIPE LINE IN HOSUR FOREST AREA
2	M2	N15.04801	E75.68346	
3	M3	N15.04937	E75.68335	
4	M4	N15.04938	E75.68336	
5	M5	N15.05000	E75.68285	
6	M6	N15.04999	E75.68285	
7	M7	N15.05015	E75.68250	
8	M8	N15.05015	E75.68251	
9	M3	N15.04937	E75.68335	GPS BOUNDARY POINTS OF PROPOSED RAISING MAIN PIPE LINE IN HOSUR
10	M4	N15.04938	E75.68336	
11	M9	N15.04821	E75.68433	
12	M10	N15.04821	E75.68432	

VILLAGE : HOSUR.
HOBLI : KASABA
TALUK : SHIRAHATTI
DISTRICT : GADAG

SEAL & SIGNATURE

EXECUTIVE ENGINEER,
Singataloor Lift Irrigation Divn. No. 1
Karnataka Neeravari Nigam Ltd.,
MUNDARAGI. Dist. Gadag

THE TOPO (Location) MAP SHOWING THE AREA REQUIREMENT OF FOREST LAND DIVERSION IN F.Sy.No.54 OF NADIGATTI VILLAGE, KASABA HOBLI, LAKSMESHVARA TALUK,GADAG DISTRICT FOR CONSTRUCTION OF GRAVITY MAIN PIPE LINE IN NADIGATTI R.F. IN THE SCHEME OF SHIRAHATTI LIFT IRRIGATION IN LAKSMESHVARA RANGE, GADAG DIVISION. -IN FAVOR OF KNNL, GADAG.

AREA DETAILS OF FOREST LAND DIVERSION IN F.Sy. No. 54 OF NADIGATTI VILLAGE , KASABA HOBLI, LAKSMESHVARA TALUK FOR CONSTRUCTION OF GRAVITY MAIN PIPE LINE IN NADIGATTI FOREST. LAKSMESHVARA RANGE, GADAG DIVISION. IN FAVOR OF KNNL, GADAG							
SL. NO.	DESCRIPTION	SIZE (LENGTH X WIDTH) IN MTRS	EXTENT IN Ha.	F. SY. NO.	VILLAGE	HOBLI	TALUK
1	PROPOSED AREA FOR GRAVITY MAIN PIPE LINE IN NADIGATTI FOREST LAND	684.00M X 1.00 M	0.0684	54	NADIGATTI	KASABA	LAKSHME SHVARA
GRAND TOTAL IN Ha			0.0684				

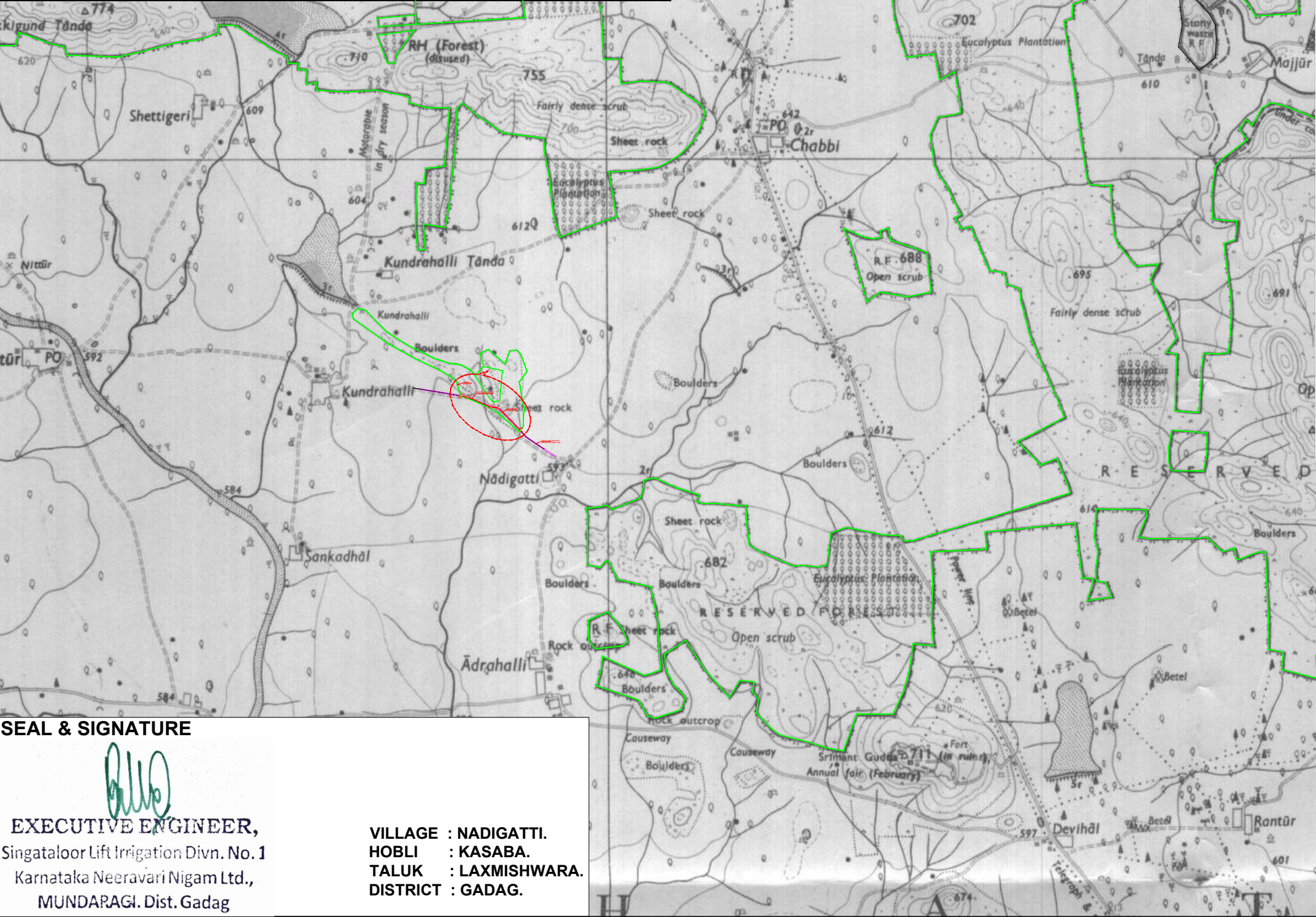

TOPO SHEET NO.:48-M-12

SCALE :-1:50000



INDEX

SL. No.	SYMBOL	DESCRIPTION
01		MAIN-GRAVITY MAIN PIPE LINE FALL IN FOREST LAND
02		EXISTING ROAD AS PER IN FIELD
03		GRAVITY MAIN PIPE LINE FALL IN PATTI LAND
04		FOREST BOUNDARY
05		GPS STATION POINTS

GPS DETAILS OF FOREST LAND DIVERSION IN F.Sy. No54 OF NADIGATTI VILLAGE , KASABA HOBLI,LAKSMESHVARA TALUK FOR CONSTRUCTION OF GRAVITY MAIN PIPE LINE IN NADIGATTI FOREST. LAKSMESHVARA RANGE, GADAG DIVISION. IN FAVOR OF KNNL, GADAG

DATUM : WGS-84- hddd. dddd°				
SL. NO.	GPS ID	NORTHING	EASTING	REMARKS
1	G01	N15.14395	E75.57412	GPS POINTS OF PROPOSED GRAVITY MAIN PIPE LINE IN NADIGATTI FOREST
2	G02	N15.14395	E75.57413	
3	G03	N15.14595	E75.57212	
4	G04	N15.14594	E75.57212	
5	G05	N15.14600	E75.57146	
6	G06	N15.14601	E75.57146	
7	G07	N15.14690	E75.56932	
8	G08	N15.14689	E75.56932	
9	G09	N15.14699	E75.56875	
10	G10	N15.14700	E75.56874	

SEAL & SIGNATURE

EXECUTIVE ENGINEER,
Singataloor Lift Irrigation Divn. No.1
Karnataka Neeravari Nigam Ltd.,
MUNDARAGI. Dist. Gadag

VILLAGE : NADIGATTI.
HOBLI : KASABA.
TALUK : LAXMISHWARA.
DISTRICT : GADAG.

