GEO-REFERENCED MAP

0 2000 4000 6000

GEO-REFERENCED MAP SURVEY SITE FOREST

DIVISION RAJNANDGAON, DISTRICT- RAJNANDGAON

Geo-graphical Co-ordinate system WGS 1984

Projected Co-ordinates Systems WGS 1984 UTM ZONE 44N

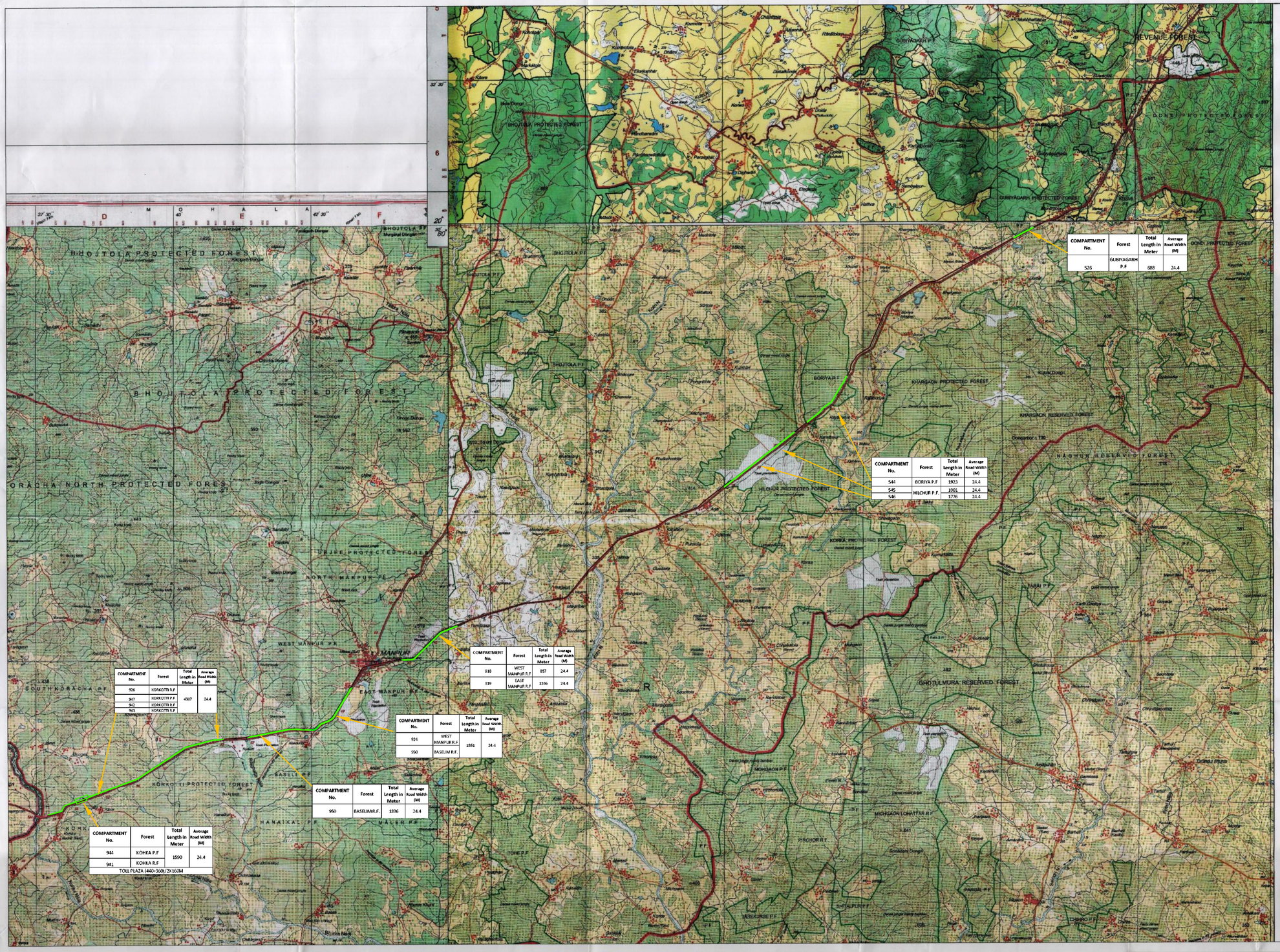

Point#	Latitude (DMS)	Longitude (DMS)	pillar id	Point#	Latitude (DMS)	Longitude (DMS)	pillar id
1	N20°22'29.99"	E80°44'08.74"	AL1	94	N20°21'12.06"	E80°41'30.21"	MR17
2	N20°22'26.27"	E80°43'18.18"	AR1	95	N20°21'11.29"	E80°41'30.35"	ML18
3	N20°22'17.80"	E80°43'07.45"	AL2	96	N20°21'05.79"	E80°41'29.50"	MR18
4	N20°22'21.90"	E80°43'12.87"	AR2	97	N20°21'10.03"	E80°41'23.66"	ML19
5	N20°22'13.21"	E80°43'02.61"	AL3	98	N20°21'07.82"	E80°40'45.24"	MR19
6	N20°22'17.86"	E80°43'06.90"	AR3	99	N20°21'07.04"	E80°40'45.28"	ML20
7	N20°22'09.18"	E80°42'56.54"	AL4	100	N20°21'07.31"	E80°40'41.28"	MR20
8	N20°22'13.75"	E80°43'01.39"	AR4	101	N20°21'06.55"	E80°40'41.49"	ML21
9	N20°22'05.15"	E80°42'50.89"	AL5	102	N20°21'05.79"	E80°40'35.45"	MR21
10	N20°22'09.42"	E80°42'55.63"	AR5	103	N20°21'05.09"	E80°40'35.62"	ML22
11	N20°22'01.08"	E80°42'45.41"	AL6	104	N20°21'04.06"	E80°40'28.81"	MR22
12	N20°22'05.77"	E80°42'50.49"	AR6	105	N20°21'03.15"	E80°40'29.04"	ML23
13	N20°21'57.03"	E80°42'39.91"	AL7	106	N20°21'02.34"	E80°40'22.08"	MR23
14	N20°22'01.67"	E80°42'44.80"	AR7	107	N20°21'01.60"	E80°40'22.31"	ML24
15	N20°21'53.09"	E80°42'34.60"	AL8	108	N20°21'00.59"	E80°40'15.23"	MR24
16	N20°21'57.63"	E80°42'39.38"	AR8	109	N20°20'59.88"	E80°40'15.52"	ML25
17	N20°21'49.15"	E80°42'28.77"	AL9	110	N20°20'57.93"	E80°40'05.54"	MR25
18	N20°21'53.70"	E80°42'34.09"	AR9	111	N20°20'57.32"	E80°40'05.78"	ML26
19	N20°21'44.97"	E80°42'23.67"	AL10	112	N20°20'54.13"	E80°40'03.52"	MR26
20	N20°21'49.72"	E80°42'28.73"	AR10	113	N20°20'53.43"	E80°40'03.79"	ML27
21	N20°21'40.80"	E80°42'18.11"	AL11	114	N20°20'50.53"	E80°39'50"	MR27
22	N20°21'45.58"	E80°42'23.16"	AR11	115	N20°20'49.88"	E80°39'57.89"	ML28
23	N20°21'31.06"	E80°42'07.53"	AL12	116	N20°20'46.96"	E80°39'53.72"	MR28
24	N20°21'35.77"	E80°42'07.76"	AR12	117	N20°20'46.26"	E80°39'53.72"	ML29
25	N20°21'28.93"	E80°42'02.00"	AL13	118	N20°20'43.32"	E80°39'48.85"	MR29
26	N20°21'33.67"	E80°42'07.27"	AR13	119	N20°20'42.65"	E80°39'48.28"	ML30
27	N20°21'25.54"	E80°42'01.49"	AR14	120	N20°20'39.86"	E80°39'40.26"	MR30
28	N20°21'36.59"	E80°41'96.28"	BL	121	N20°20'39.27"	E80°39'40.71"	ML31
29	N20°21'37.50"	E80°41'40.29"	EL1	122	N20°20'36.33"	E80°39'34.40"	MR31
30	N20°21'34.59"	E80°41'34.21"	EL2	123	N20°20'35.59"	E80°39'34.87"	ML32
31	N20°21'34.49"	E80°41'33.85"	ER2	124	N20°20'32.60"	E80°39'28.62"	MR32
32	N20°21'31.18"	E80°41'27.08"	EL3	125	N20°20'32.00"	E80°39'28.06"	ML33
33	N20°21'31.47"	E80°41'27.60"	ER3	126	N20°20'28.00"	E80°39'20.81"	MR33
34	N20°21'48.03"	E80°41'21.87"	EL4	127	N20°20'28.43"	E80°39'21.31"	ML34
35	N20°21'48.52"	E80°41'22.44"	ER4	128	N20°20'25.70"	E80°39'16.82"	MR34
36	N20°21'46.52"	E80°41'18.96"	EL5	129	N20°20'25.35"	E80°39'17.11"	ML35
37	N20°21'47.23"	E80°41'18.56"	ER5	130	N20°20'23.69"	E80°39'10.80"	MR35
38	N20°21'23.71"	E80°41'15.94"	EL6	131	N20°20'23.47"	E80°39'10.60"	ML36
39	N20°21'24.08"	E80°41'15.38"	ER6	132	N20°20'21.43"	E80°39'03.82"	MR36
40	N20°21'21.80"	E80°41'14.65"	EL7	133	N20°20'20.71"	E80°39'04.14"	ML37
41	N20°21'21.59"	E80°41'13.89"	ER7	134	N20°20'18.11"	E80°38'57.17"	MR37
42	N20°21'18.51"	E80°41'13.52"	EL8	135	N20°20'18.17"	E80°38'57.43"	ML38
43	N20°21'15.88"	E80°41'10.59"	ER8	136	N20°20'16.88"	E80°38'50.80"	MR38
44	N20°21'09.81"	E80°41'07.57"	EL9	137	N20°20'16.19"	E80°38'51.30"	ML39
45	N20°21'09.14"	E80°41'06.62"	ER9	138	N20°20'14.27"	E80°38'44.04"	MR39
46	N20°21'04.16"	E80°41'04.03"	EL10	139	N20°20'13.55"	E80°38'43.58"	ML40
47	N20°21'04.63"	E80°41'03.62"	ER10	140	N20°20'11.98"	E80°38'37.95"	MR40
48	N20°20'58.56"	E80°41'00.59"	EL11	141	N20°20'11.64"	E80°38'38.14"	ML41
49	N20°20'58.54"	E80°41'00.40"	ER11	142	N20°20'09.04"	E80°38'31.49"	MR41
50	N20°20'54.40"	E80°41'03.60"	EL12	143	N20°20'08.13"	E80°38'31.62"	ML42
51	N20°20'51.03"	E80°41'03.41"	ER12	144	N20°20'07.81"	E80°38'24.85"	MR42
52	N20°20'49.40"	E80°41'03.90"	EL13	145	N20°20'07.68"	E80°38'25.14"	ML43
53	N20°20'48.09"	E80°41'03.53"	ER13	146	N20°20'05.18"	E80°38'17.56"	MR43
54	N20°20'45.40"	E80°41'04.44"	EL14	147	N20°20'04.51"	E80°38'17.51"	ML44
55	N20°20'44.17"	E80°41'04.88"	ER14	148	N20°20'02.69"	E80°38'10.24"	MR44
56	N20°20'43.51"	E80°41'04.70"	EL15	149	N20°20'02.90"	E80°38'10.30"	ML45
57	N20°20'42.51"	E80°41'03.52"	ER15	150	N20°20'00.23"	E80°38'03.18"	MR45
58	N20°20'37.41"	E80°41'03.56"	EL16	151	N20°19'59.70"	E80°38'03.02"	ML46
59	N20°20'38.03"	E80°41'03.04"	ER16	152	N20°19'53.94"	E80°37'53.04"	MR47
60	N20°20'36.09"	E80°41'02.77"	EL17	153	N20°19'50.27"	E80°37'46.75"	MR48
61	N20°20'36.75"	E80°41'02.29"	ER17	154	N20°20'04.87"	E80°40'09.50"	SL1
62	N20°20'03.15"	E80°41'03.15"	ML1	155	N20°20'05.60"	E80°40'09.20"	SR1
63	N20°20'03.80"	E80°41'03.55"	MR1	156	N20°20'02.98"	E80°40'04.35"	SL2
64	N20°20'03.07"	E80°41'08.72"	MR2	157	N20°20'03.62"	E80°40'04.09"	SR2
65	N20°20'03.56"	E80°41'09.43"	ML3	158	N20°20'00.46"	E80°40'57.87"	SL3
66	N20°20'04.45"	E80°41'09.17"	MR3	159	N20°20'01.88"	E80°40'57.56"	SR3
67	N20°20'04.05"	E80°41'09.88"	ML4	160	N20°20'57.86"	E80°44'51.69"	SL4
68	N20°20'42.83"	E80°41'01.56"	MR4	161	N20°20'58.45"	E80°44'51.09"	SR4
69	N20°20'42.40"	E80°41'01.21"	ML5	162	N20°20'53.59"	E80°44'46.58"	SL5
70	N20°20'37.21"	E80°40'57.95"	MR5	163	N20°20'53.90"	E80°44'46.02"	SR5
71	N20°20'38.81"	E80°40'58.46"	ML6	164	N20°20'48.62"	E80°44'41.69"	SL6
72	N20°20'31.80"	E80°40'54.42"	MR6	165	N20°20'49.38"	E80°44'41.11"	SR6
73	N20°20'31.27"	E80°40'55.50"	ML7	166	N20°20'44.22"	E80°40'36.70"	SL7
74	N20°20'23.02"	E80°40'51.09"	MR7	167	N20°20'44.80"	E80°40'36.21"	SR7
75	N20°20'23.37"	E80°40'51.10"	ML8	168	N20°20'39.58"	E80°40'31.79"	SL8
76	N20°20'23.07"	E80°40'42.77"	MR8	169	N20°20'40.15"	E80°40'31.21"	SR8
77	N20°20'24.48"	E80°40'43.29"	ML9	170	N20°20'34.97"	E80°40'26.83"	SL9
78	N20°20'21.34"	E80°40'37.17"	MR9	171	N20°20'35.50"	E80°40'26.50"	SR9
79	N20°20'20.79"	E80°40'37.02"	ML10	172	N20°20'30.57"	E80°40'21.80"	SL10
80	N20°20'18.14"	E80°40'28.03"	MR10	173	N20°20'31.05"	E80°40'21.64"	SR10
81	N20°20'17.40"	E80°40'28.00"	ML11	174	N20°20'23.78"	E80°40'11.14"	SL11
82	N20°20'18.57"	E80°40'25.31"	MR11	175	N20°20'30.58"	E80°40'11.13"	SR11
83	N20°20'17.79"	E80°40'25.17"	ML12	176	N20°20'30.90"	E80°40'08.15"	SL12
84	N20°20'18.66"	E80°40'21.98"	MR12	177	N20°20'08.53"	E80°39'26.27"	Sp1
85	N20°20'17.80"	E80°40'21.39"	ML13	178	N20°20'10.45"	E80°39'25.54"	Sp2
86	N20°20'18.47"	E80°40'04.29"	MR13	179	N20°20'07.93"	E80°39'18.27"	Sp3
87	N20°20'17.70"	E80°40'04.64"	ML14	180	N20°20'06.48"	E80°39'11.38"	Sp4
88	N20°20'17.18"	E80°40'7.39"	MR14	181	N20°20'03.62"	E80°39'11.09"	Sp5
89	N20°20'16.42"	E80°40'57.58"	ML15	182	N20°20'02.47"	E80°39'10.53"	Sp6
90	N20°20'15.90"	E80°40'50.84"	MR15	183	N20°20'00.72"	E80°39'03.53"	Sp7
91	N20°20'15.18"	E80°40'50.99"	ML16	184	N20°20'02.68"	E80°39'03.03"	Sp8
92	N20°20'14.90"	E80°40'45.51"	MR16	185	N20°20'04.71"	E80°38'24.79"	Sp9
93	N20°20'14.18"	E80°40'45.68"	ML17	186	N20°20'06.42"	E80°38'24.03"	Sp10

CHAINAGE & COPENAGE TO S.H.1(NH-930)FROM KHOWAGE OF NH-353, from BHANDAR TO KOHKA IN THE DISTRICT(MAHARASHTRA)

DETAILS OF FOREST LAND

Sr. No.	FOREST (R/V/DC)	FOREST (R/P/BZ)	District	Village	CHAINAGE (FROM - TO)	S.H.(Km)	AREA (HECT.)
1							
2							
3							
4							