Topo Sheet Map of Proposed Protected Forest Land for Compensatory Afforestation (CA) Plantation on, Lahuri Sarai-Chilli Marg between KM. 1.5 To KM. 3.0 on RHS Side, Forest Range: Amauli, Forest Division- Fatehpur, District- Bareilly Against Protected Forest Land Proposed for Diversion for Entry/Exit Approach to Hindustan Petroleum Corporation Limited Retail Outlet on Fatehpur-Baberu-Atarra-Naraini-Kartal Marg (SH-71), In KM 23 (Chainage-22.038 to 22.098) on RHS, At Gata No.28K, Village: Devlan, Pargana: Gazipur, Tehsil: Sadar, District: Fatehpur (Uttar Pradesh).

निर्यात के लिए नहीं NOT FOR EXPORT

OPEN SERIES MAP

No. G44I8

Scale 1:50,000

G44I3 (63B/3)	G44I7 (63B/7) Kānpur Nagar UTTAR PRADESH	Unnāo UTTAR PRADESH G44I11 (63B/11)
G44I4 (63B/4)	G44I8 (63B/8)	G44I12 (63B/12) 2
G44O1 (63C/1) Hamīrpur UTTAR PRADESH	G44O5 (63C/5) Banda UTTAR PRADESH	Fatehpur UTTAR PRADESH G44O9 (63C/9)

1 Kānpur Dehāt, UTTAR PRADESH.
2 Rāe Bareli, UTTAR PRADESH.

भारतीय सर्वेक्षण विभाग SURVEY OF INDIA

1st Edition 2010. Price : Rs. 70/-

CONVENTIONAL SYMBOLS

Legend

Proposed Forest Land For CA

NOTES :-

Heights are in metres and above Indian mean sea level.
Contours are approximate.
A relative height, e.g., 8r represents the approximate height, in metres, between the top and bottom of a steep slope.
The kilometre stone numbers along the railway and roads are shown in slant type, e.g., 7 whereas milestone numbers are shown in upright type, e.g. 7.
Cart tracks and unmetalled roads in this sheet are generally impassible in dry season. Permission to use those along canals is required from the Irrigation authorities.
A relative height, e.g., 4c marked along a canal, indicates the height of the top of the canal embankment above the adjacent country.
Tanks, shown dry on this area, usually contain water from July to March.
Wells are numerous throughout the sheet; only the important ones have been shown.

COMPILATION INDEX

A. Surveyed during 1973-74. Updated for major details during 2003-04 and administrative boundaries updated during - 2080 - 2083.

Projection - UTM Datum - WGS 84

Magnetic Variation from True North about 0° in 2006.
(Increasing by about 1' East annually.)

1:50,000

CONTOUR INTERVAL 20 METRES

For further details about this map, please contact
Director
East Uttar Pradesh Geo-Spatial Data Centre
Survey of India
B-2 Block, 2nd Floor, PICUP Bhawan, Gomti Nagar, Lucknow.

WEBSITE - www.surveyofindia.gov.in

Reproduction in whole or part by any means is prohibited without the written permission of Survey of India, the National Mapping Agency.

© GOVERNMENT OF INDIA COPYRIGHT, 2010

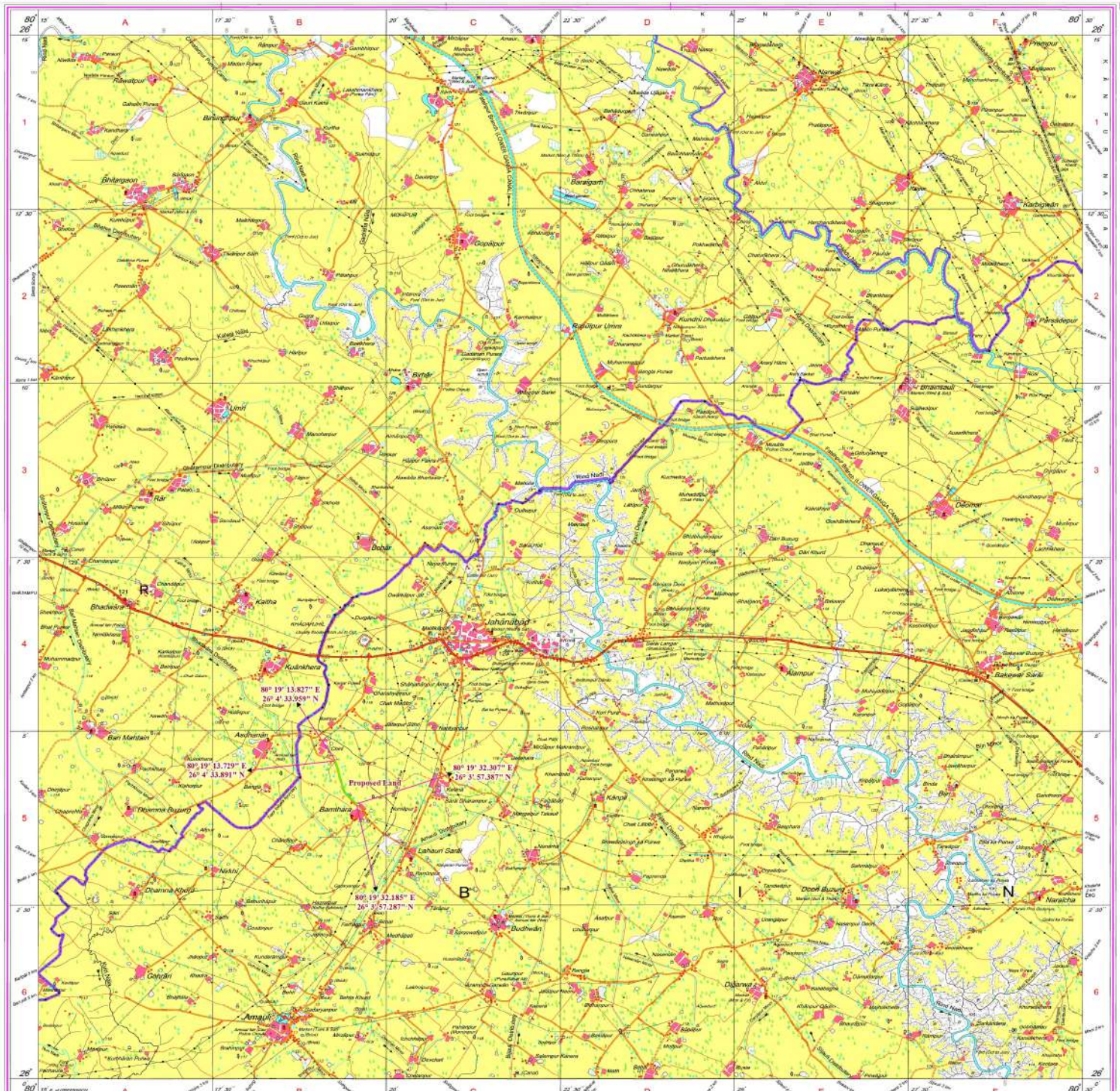

REG. No. WPS/ D/ 13 (East Uttar Pradesh) (SOC-1/ 08.2010)

भारत के महासर्वेक्षक, भारत सृजक एवं, देहरादून, के निदेश में प्रकाशित,
Published under the direction of Swarna Subba Rao, B.E., Surveyor General of India,
Survey of India, Hathibarkala Estate, Post Box No.37, Dehra Dun-248001 (Uttarakhand)
Department of Science & Technology, Government of India.

PRINTED AT THE WESTERN PRINTING GROUP OF SURVEY OF INDIA

प्रभागीय निदेशक
सा०आ०वन एवं वन्यजीव प्रभाग
फतेहपुर