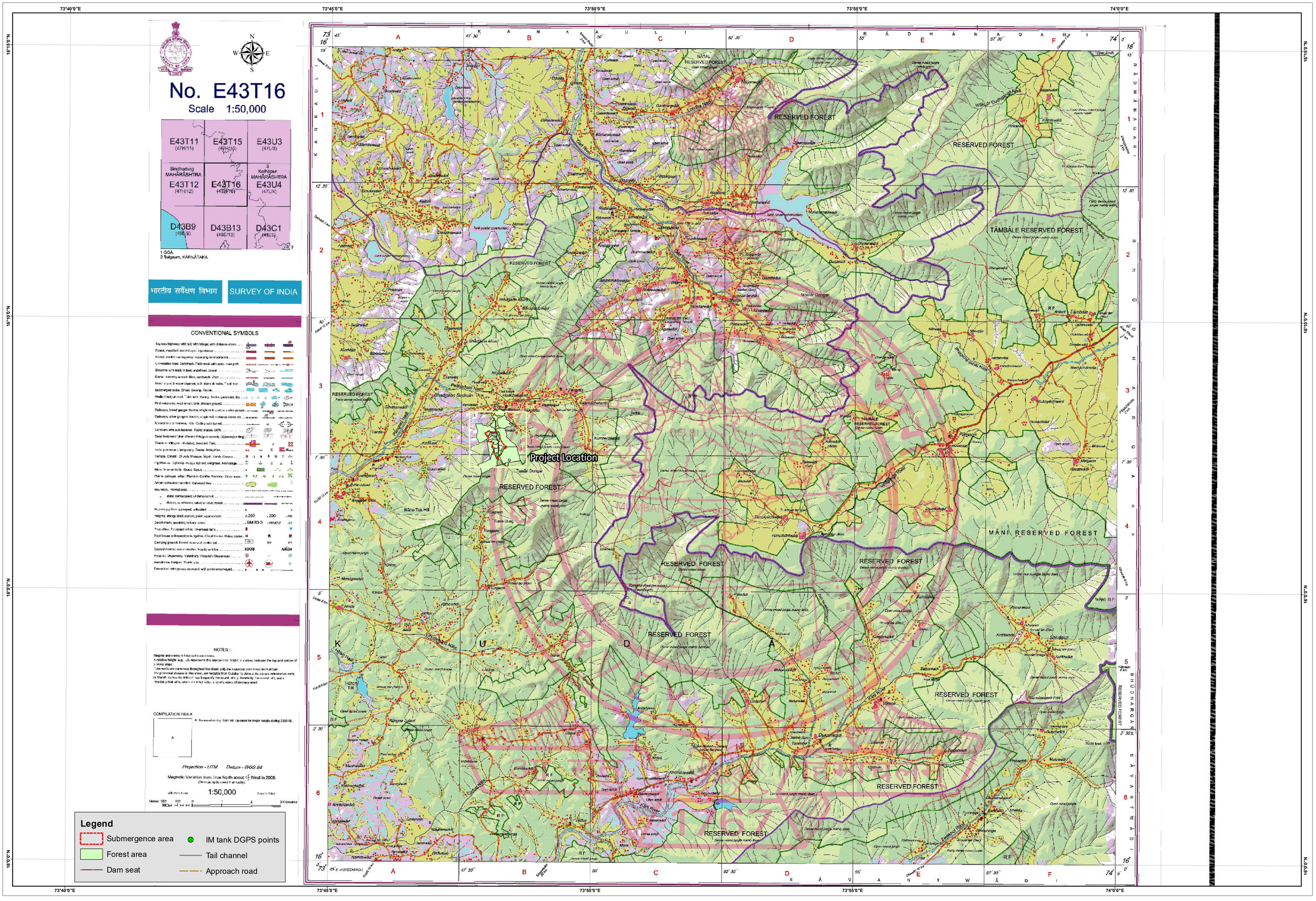# SOI TOPOSHEET INDICATING PROPOSAL FOR DIVERSION OF FOREST LAND FOR CONSTRUCTION OF MINOR IRRIGATION TANK IN NIRUKHE VILLAGE TAL- KUDAL DIST- SINDHUDURG