

MAP SHOWING GEOREFERENCED TOPOSHEET MAP OF PROPOSED ROAD ALIGNMENT IN FOREST AND NON FOREST AREA
Project Name : Construction of B.T. Road from Majewala to Pachmata, District - Ajmer (Rajasthan)
Proposal No. : FP/RJ/ROAD/33196/2018 (Applied Area - 0.87 Ha)



नियत के लिए नहीं NOT FOR EXPORT

OPEN SERIES
MAP

No. G43110

Scale 1:50,000

G4315 (45J/5)	Nāgar RĀJASTHĀN G4319 (45J/9)	G43113 (45J/13)
G4316 (45J/6)	G43110 (45J/10)	G43114 (45J/14)
G4317 (45J/7)	Ajmer RĀJASTHĀN G43111 (45J/11)	G43115 (45J/15)

1 Pāli, RĀJASTHĀN.
2 Jāipur, RĀJASTHĀN.

भारतीय सर्वेक्षण विभाग SURVEY OF INDIA

1st Edition 2011.

Price : Rs. 77/-

CONVENTIONAL SYMBOLS

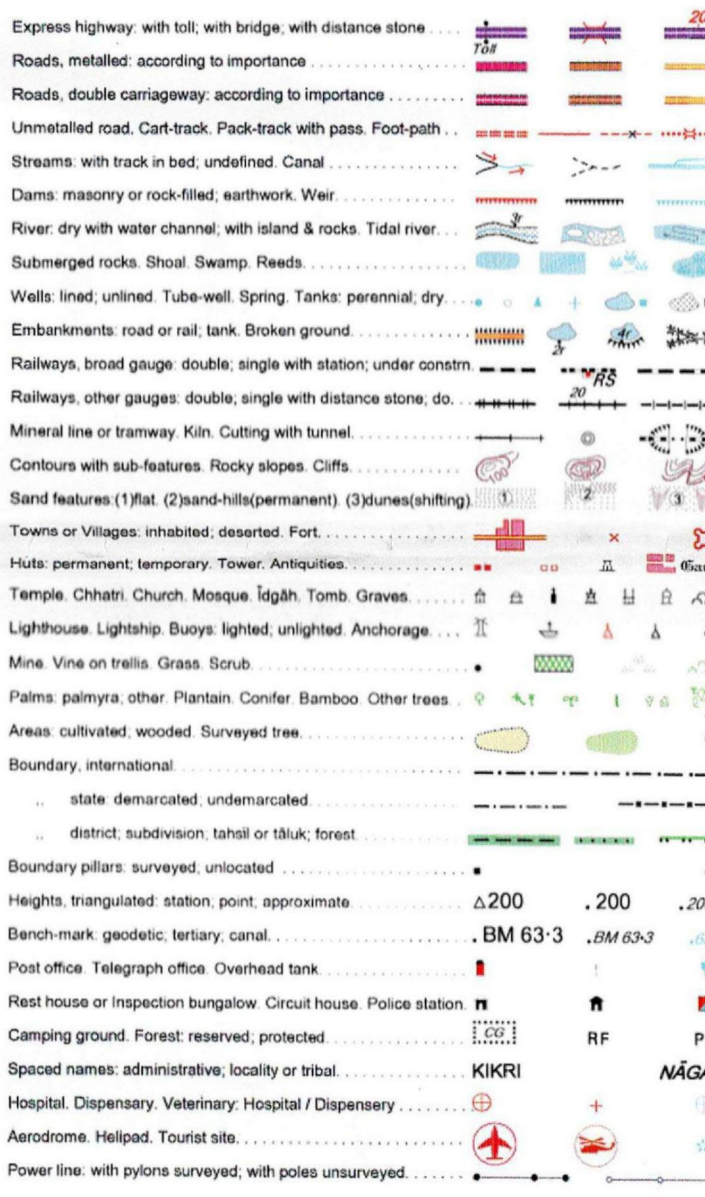

REFERENCES

NH 8 National Highway No. 8 NH 69 National Highway No. 69

NOTES :-

Heights are in metres and above Indian mean sea level.
Contours are approximate.
A relative height, e.g., 8, represents the approximate height, in metres, between the top and bottom of a steep slope.
A relative height, e.g., 8, against a well, indicates its total depth in metres.
Pdy is a place where there is an arrangement for saving drinking water.
Cultivation is periodic and dependent on rainfall.
Diggi is a tank which is used for collection of water.
Cart-tracks in this sheet are generally motorable in dry season.
Tanks, shown dry, in this area usually contain water from July to January.
This sheet has been compiled from 1:25,000 survey.

COMPILATION INDEX

A Surveyed during 1988-89. Updated for major details during 2005-06.

Projection - UTM Datum - WGS 84

Magnetic Variation from True North about 1/4° East in 2005.
(Increasing by about 1° annually).

1:50,000

500 m to 1 cm
2 cm to 1 km
CONTOUR INTERVAL 20 METRES

For further details about this map, please contact
Director
Rajasthan Geo-Spatial Data Centre
Survey of India
Sector 10, Vidya Bhagar
Jaipur.

WEBSITE - www.surveyofindia.gov.in

Reproduction in whole or part by any means is prohibited
without the written permission of Survey of India, the
National Mapping Agency.

GOVERNMENT OF INDIA COPYRIGHT, 2011.

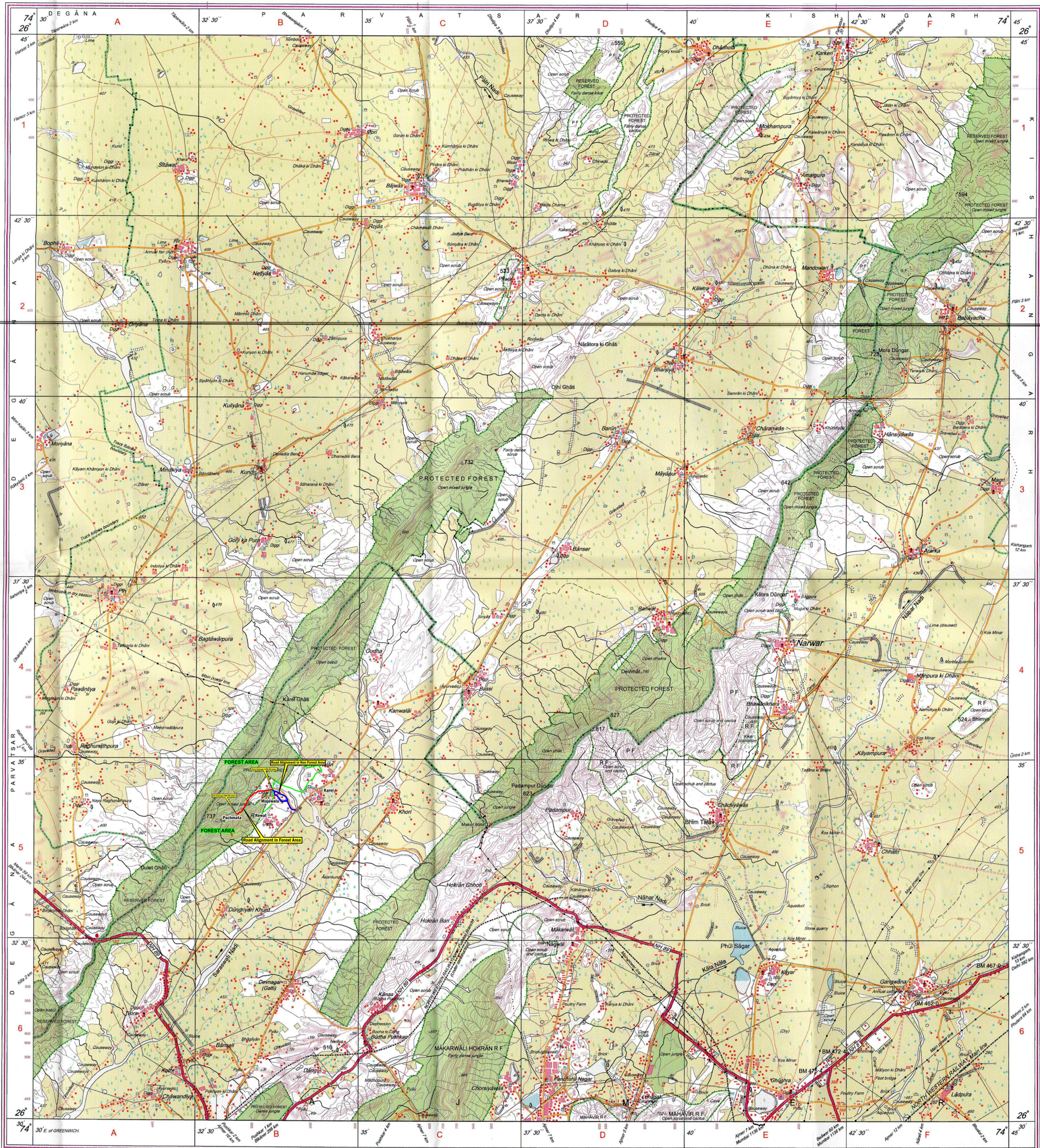

REG. No. : WPG D11 (Rajasthan GDC-1:50,000)

Legend

Road Alignment in Forest Area
Road Alignment in Non Forest Area

भारत के महानगरिक, स्वर्ण सुवर्ण राव, बीएड, के निदेशन में प्रकाशित,
Published under the direction of Swarna Subba Rao, B.E., Surveyor General of India,
Survey of India, Hattibarkala Estate, Post Box No.37, Dehra Dun-248001 (Uttarakhand)
Department of Science & Technology, Government of India.

PRINTED AT THE WESTERN PRINTING GROUP OF SURVEY OF INDIA.