

Map Showing CA Land Against Proposed Diversion of 21.3339 Ha of Forest Land for Construction of 33 KV Overhead Line from Jawaharnagar to Dhumacherra Sub-Station under DFO Dhalai

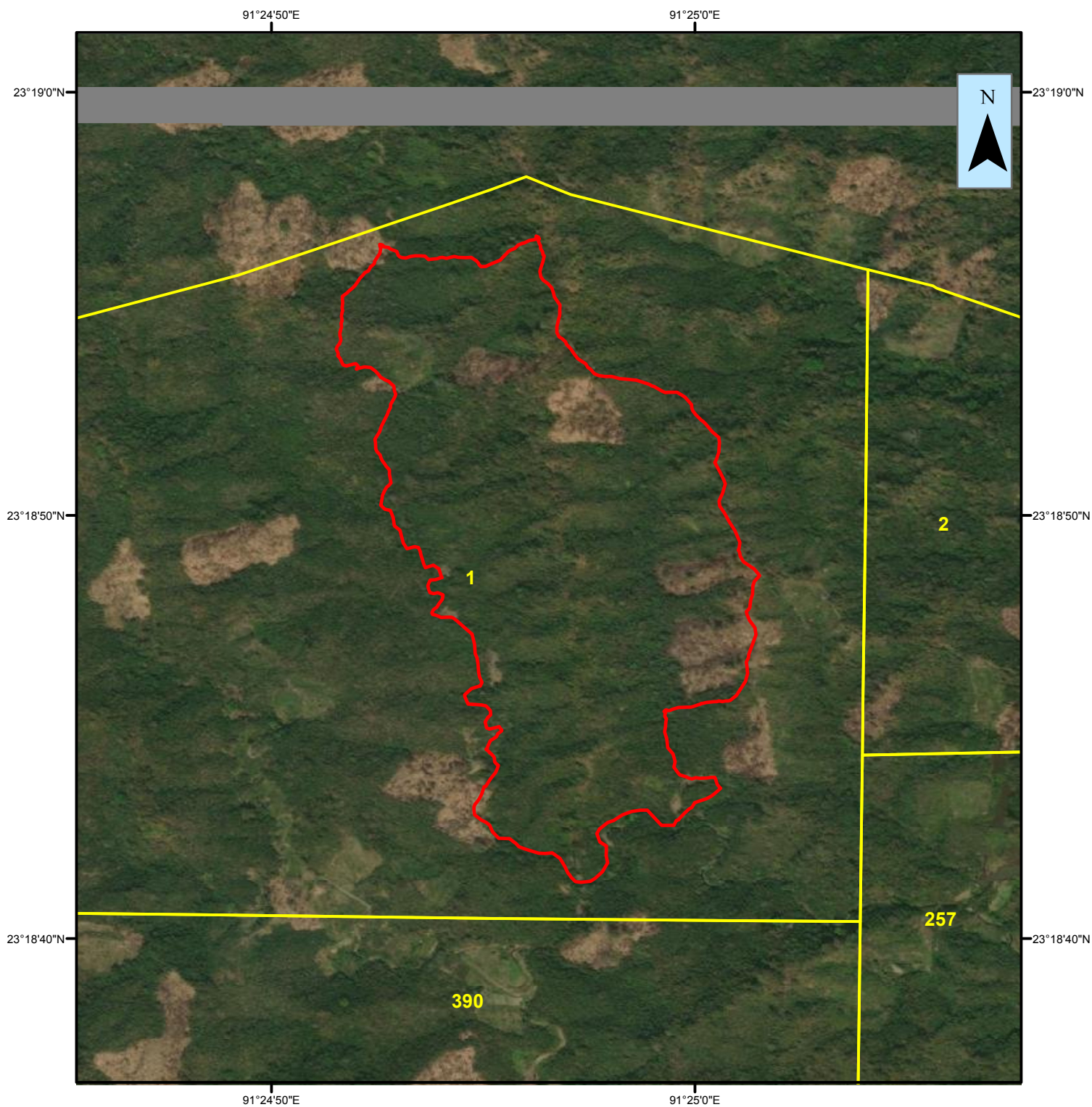

TOTAL AREA CALCULATED IN GIS DOMAIN: 46.492037 Ha

*** The Findings are given according to the CS Map Sheet provided by the DLRS and Geo-referred by the TSAC

***This may be further verified by physical verification with Revenue Department by joint verification at the time of part II

REPORT OF .SHP FILE:

CS PLOT : 1
KHATIAN : 2/22
MOUJA: Paschim Nalichhara
LAND STATUS: RF

Legend

- CA Land
- Mouja: Paschim Nalichhara

PREPARED BY-
GIS LAB
TRIPURA FOREST DEPARTMENT

Date: 24-02-2021

0 0.1 0.2 0.4 0.6 0.8 Kilometers