

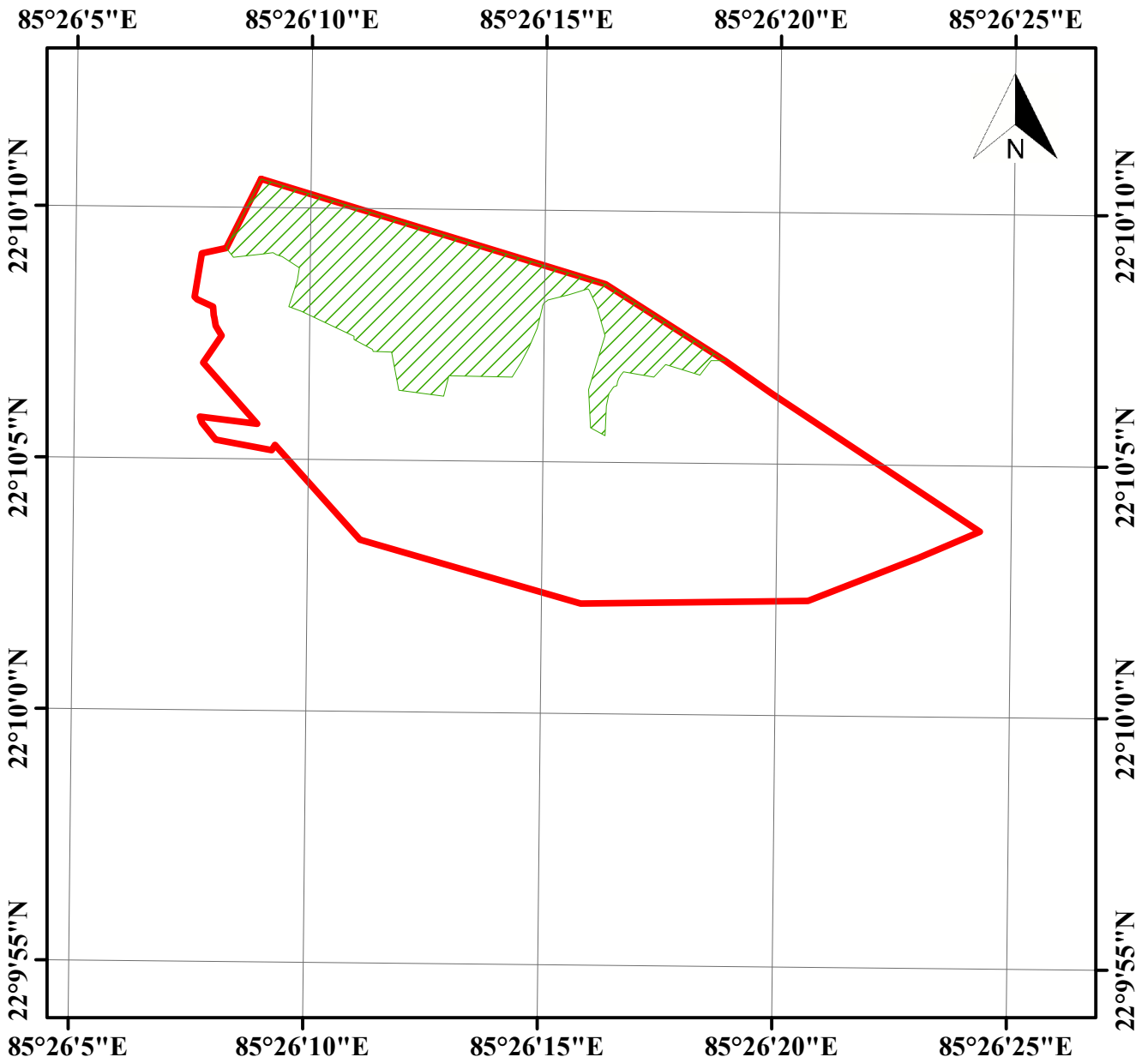



**GEO REFERENCED DIGITAL PLAN IN SHAPE LAYER SHOWING FOREST AREA
OF APPLIED FOREST AREA OF 1.66 HA. FOR FOREST DIVERSION UNDER FC ACT 1980.**



| | |
|---|----------------|
| Legend | |
|  | Forest_Area |
|  | Plant Boundary |

| |
|--|
| CLIENT: M/s SHRI BALAJI INDUSTRIAL ENGINEERING PRODUCT LTD. |
| PROJECT: MAP SHOWING TOTAL AREA WITHIN FOREST LAND PROPOSED TO DIVERTED OVER AN AREA OF 1.66 HA OF FOREST LAND OF TOTAL AREA 6.73 HA IN VILLAGE- BARAJAMDA, DIST- WEST SINGHBHUM OF JHARKHAND. |
| SUBJECT : GEO REFERENCED DIGITAL PLAN |
| SCALE: 1:3,960 |
| CONSULTANT:  GEMS PROJECTS PVT LTD. RQP FROM INDIAN BUREAU OF MINES, GOVT. OF INDIA, REGISTERED DGPS SURVEY COMPANY FROM GOVT. OF JHARKHAND & GOVT. OF ODISHA 1236/2, LAJPAT NAGAR, PUNDAG, ARGORA, RANCHI, JHARKHAND – 834004 |