भारत INDIA

REFER TO THIS MAP AS :- 1:50,000
SHEET 64 J/12 FIRST EDITION

FIRST EDITION

मध्य प्रदेश
MADHYA PRADESH

BILĀSPUR DISTRICT.

Surveyed 1976-77.

Magnetic Variation from True North about ½° West in 1975.
(Decreasing by about ½' annually)

No. 64 J/12

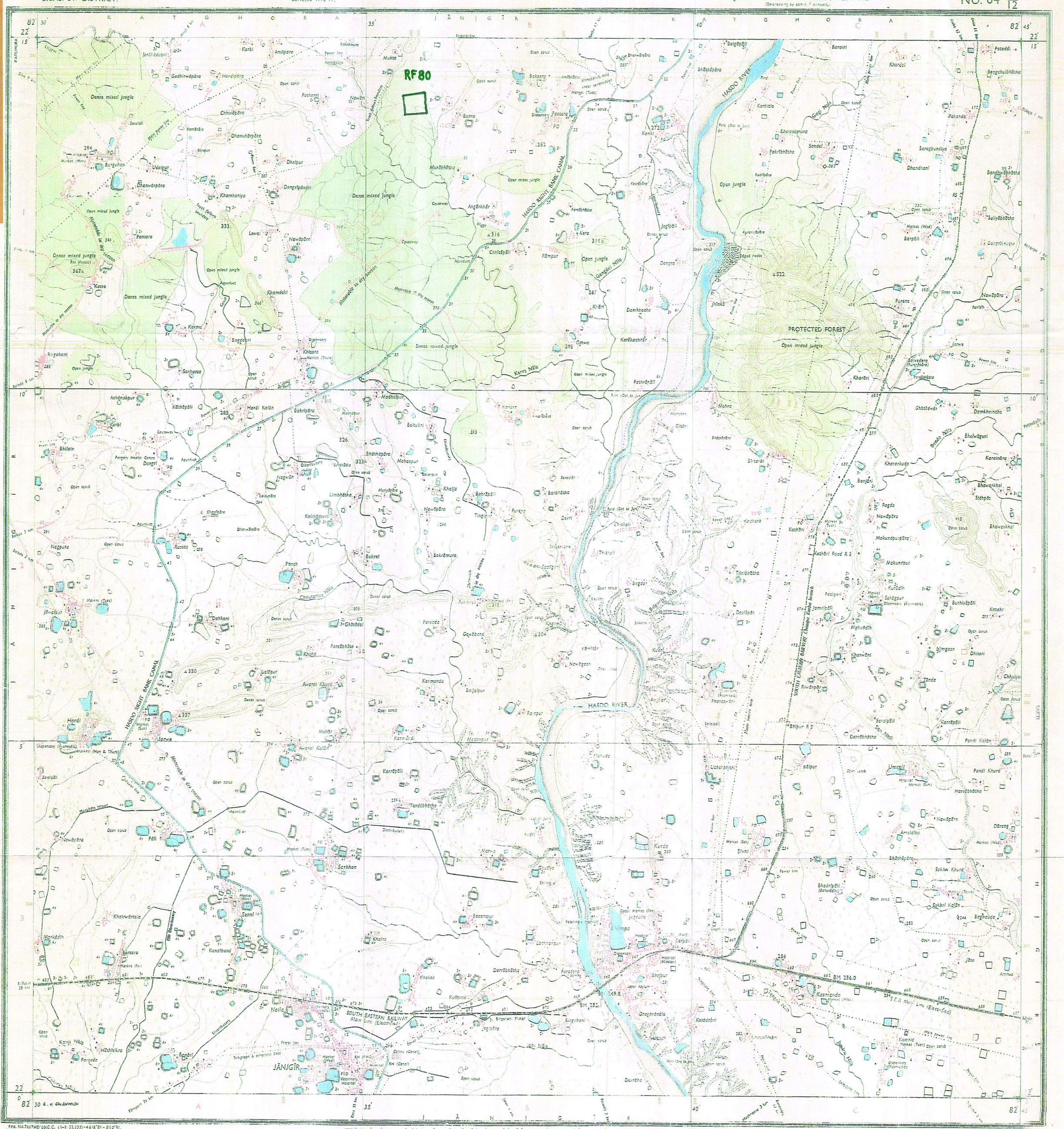
KATGHORA
JĀNJGĪR
RF80
HASDO RIGHT BANK CANAL
HASDO RIVER
PROTECTED FOREST
SOUTH EASTERN RAILWAY Main Line (Electrified)
JĀNJGĪR
Naila
Serkhan
Kasmanda
Champa
Umreli
Darrābhāṭha
Kurda
Sīvni
Kathārī
Kathārī Road R.S.
Makundpur
Makundpurāra
Nawāpāra
Rogda
Banjārī
Kharkuda
Kharkhola
Bhālwāguri
Kareinēra
Bhawarkhol
Sīdhpāt
Bhawarkhol
Bagbuda
Sukhri Khurd
Sukhri Kalān
Bhādripāli
Bhāṭhāpāra
Amaldīha
Dārang
Nawāpāra
Pandi Khurd
Harrābhāṭha
Pandi Kalān
Sarāipāli
Darrābhāṭha
Umreli
Pālipur
Uchchbhiṭhi
Mohra
Gītārī
Bhāṭhāpāra
Birtarāi
Kanjeri
Kotadārī
Kamrīd
Gnaghrānāla
Bhaipur
Bīrgahani
Devrēha
Kurūd
Kuārī
Kāmitār
Newāgaon
Karmanda
Baijalpur
Rāmpur
Anjōri
Madanpur
Karmīdi
Mahār
Awarai Kalān
Awarai Khurd
Tendūkhōṭha
Karrāpāli
Mahuda
Kīrāt
Pālī
Nawāpāra
Mārkādīh Minor
Mārkādīh
Khairwārtola
Kanalbanda
Sīsoni
Borsara
Kanji Nālā
Hāthtikra
Parsada
Bānārī
Jīwalpur
Dahkani
Ghāṭādēi
Khoha
Uslāpur
Parsādīhāṭa
Hardi
Jarwe
Dispensary (Ayurvedic)
Markets (Man & Tues)
Sarāipāli
Khoka
Kulhpora
Darrābhāṭha
Lachhanpur
Bazarpur
Khalra
Gawābānd
Parsada
Karrāpāli
Tīngīpur
Pūrena
Devri
Chicholi
Thirtholi
Bagdar
Tilaibhāṭha
Kachhora
Kathārī
Kotadārī
Kamrīd
Gnaghrānāla
Bīrgahani
Birgahani Minor
Jogīpāra
Jabi Nālā
Kanji Nālā
Gogi Nālā
Jhinkā
Pūrena
Jarwe
Salvedera (Parshabāra)
Parshabāra
Khorāri
Ghāṭādēwar
Damkhaincha
Bhālwāguri
Kareinēra
Khatarkuda
Bhawarkhol
Sīdhpāt
Bhawarkhol
Rogda
Nawāpāra
Makundpurāra
Makundpur
Kuṭādīh
Sohāgpur
Dispensary (Ayurvedic)
Pachperi
Jamnīpāli
Mahuādīh
Kharwāni
Riwānpāra
Tōnda
Nīmgaon
Dhitori
Chhuiya
Burhlīpāli
Katahi
Pāṭaddi
Bengchulbhāṭha
Pahanda
Bandhwābhāṭha
Saliyābhāṭha
Dangrītīhāṭha
Nawāpāra
Barpāli
Marketa (Wed)
Saragbundiya
Dhandhani
Sandai
Pakrībhāṭha
Bhainsamura
Gogi Nālā
Karhīla
Khordai
Baraiti
Bhāṭhāpāra
Baigāpāli
Kanki
Dhanwārpāra
Jogīpāli
Dangra
Damkhacha
Kerākachhār
Pathrāpāli
Gatwa
Kīrāt
Kera
Rāmpur
Chhitēpāli
Aquaduct
Karra Nālā
Gangdai Nālā
Open jungle
Open mixed jungle
Dense mixed jungle
Open scrub
Dense scrub
Bhālwāguri
Ghāṭādēwar
Bhāṭhāpāra
Birtarāi
Mohra
Madhalpur
Bhāṭhāpāra
Mohanpur
Khalja
Bahrīpāli
Nawāpāra
Tingīpur
Bukrel
Bakrēmura
Panch
Chautariya Nālā
Dahkani
Ghāṭādēi
Khoha
Uslāpur
Awarai Khurd
Karmanda
Baijalpur
Rāmpur
Anjōri
Madanpur
Karmīdi
Mahār
Awarai Kalān
Karrāpāli
Tendūkhōṭha
Kīrāt
Pālī
Nawāpāra
Serkhan
Marwa
Kurūd
Sīvni
Bhādripāli
Bhāṭhāpāra
Sukhri Khurd
Sukhri Kalān
Bagbuda
Jāta
Aminwa
Kasmanda
Kamrīd
Kotadārī
Gnaghrānāla
Bhaipur
Champa
Umreli
Darrābhāṭha
Kathārī
Kathārī Road R.S.
Makundpur
Makundpurāra
Nawāpāra
Rogda
Banjārī
Kharkuda
Kharkhola
Bhālwāguri
Kareinēra
Bhawarkhol
Sīdhpāt
Bhawarkhol
Bagbuda
Sukhri Khurd
Sukhri Kalān
Bhādripāli
Bhāṭhāpāra
Amaldīha
Dārang
Nawāpāra
Pandi Khurd
Harrābhāṭha
Pandi Kalān
Sarāipāli
Darrābhāṭha
Umreli
Pālipur
Uchchbhiṭhi
Mohra
Gītārī
Bhāṭhāpāra
Birtarāi
Kanjeri
Kotadārī
Kamrīd

Map showing of Land Proposed for Compensatory Afforestation in Range - Balauda, Divsion - Champa for 765 kv D/C JARSUGUDA - DHARMJAYGARH (KORBA) LINE - II

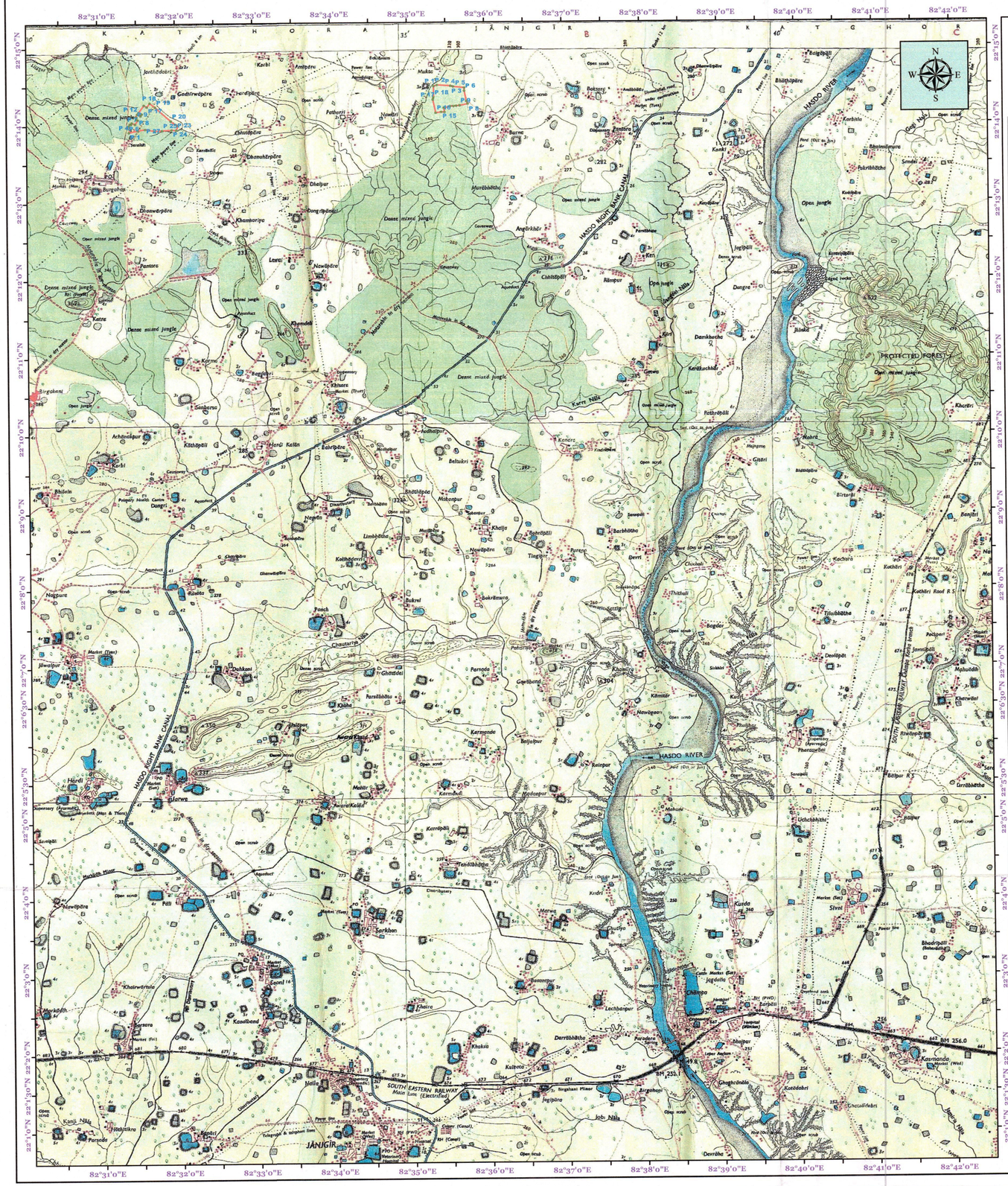

DGPS COORDINATES OF CA LAND

CA LAND RF 80 (40.409 Ha)

SL NO	PILLAR ID	EASTING "m"	NORTHING "m"	LATITUDE "N"	LONGITUDE "E"
1	P 1	657003.052	2459296.977	22°13'55.22149"	82°31'24.24642"
2	P 2	657026.506	2459380.160	22°13'57.91827"	82°31'25.09468"
3	P 3	656996.810	2459450.907	22°14'00.22809"	82°31'24.08254"
4	P 4	657024.591	2459493.994	22°14'01.61985"	82°31'25.06784"
5	P 5	657046.141	2459485.204	22°14'01.32701"	82°31'25.81729"
6	P 6	657066.283	2459524.003	22°14'02.58185"	82°31'26.53435"
7	P 7	657142.828	2459491.492	22°14'01.49981"	82°31'29.19601"
8	P 8	657200.040	2459592.498	22°14'04.76495"	82°31'31.22948"
9	P 9	657163.135	2459612.966	22°14'05.44251"	82°31'29.94788"
10	P 10	657172.641	2459654.492	22°14'06.78947"	82°31'30.29448"
11	P 11	657150.207	2459667.073	22°14'07.20586"	82°31'29.51545"
12	P 12	657186.410	2459731.114	22°14'09.27611"	82°31'30.80227"
13	P 13	657260.219	2459692.811	22°14'08.00661"	82°31'33.36636"
14	P 14	657286.810	2459735.604	22°14'09.38917"	82°31'34.31006"
15	P 15	657218.655	2459773.854	22°14'10.65508"	82°31'31.94337"
16	P 16	657333.644	2459943.085	22°14'16.11943"	82°31'36.01867"
17	P 17	657397.551	2459902.711	22°14'14.78584"	82°31'38.23626"
18	P 18	657461.609	2459996.284	22°14'17.80704"	82°31'40.50633"
19	P 19	657582.134	2459894.894	22°14'14.47109"	82°31'44.67963"
20	P 20	657930.168	2459569.454	22°14'03.77602"	82°31'56.71884"
21	P 21	658025.258	2459494.519	22°14'01.30844"	82°32'00.01304"
22	P 22	658093.206	2459468.607	22°14'00.44362"	82°32'02.37670"
23	P 23	658052.252	2459356.262	22°13'56.80457"	82°32'00.90681"
24	P 24	657952.349	2459361.561	22°13'57.00973"	82°31'57.41993"
25	P 25	657737.841	2459343.806	22°13'56.50302"	82°31'49.92274"
26	P 26	657569.591	2459333.350	22°13'56.21836"	82°31'44.04353"
27	P 27	657361.647	2459372.244	22°13'57.55112"	82°31'36.79554"
28	P 28	657196.120	2459343.758	22°13'56.67924"	82°31'31.00508"

CA LAND RF 80 (36.509 Ha)

SL NO	PILLAR ID	EASTING "m"	NORTHING "m"	LATITUDE "N"	LONGITUDE "E"
1	P 1	663768.851	2460424.231	22°14'29.60852"	82°35'20.92650"
2	P 2	663843.945	2460447.157	22°14'30.32824"	82°35'23.55741"
3	P 3	664139.684	2460432.849	22°14'29.76197"	82°35'33.88012"
4	P 4	664200.328	2460416.412	22°14'29.20681"	82°35'35.99193"
5	P 5	664445.578	2460388.899	22°14'28.22834"	82°35'44.54656"
6	P 6	664446.980	2460316.030	22°14'25.85883"	82°35'44.56870"
7	P 7	664494.007	2460067.650	22°14'17.76767"	82°35'46.11949"
8	P 8	664525.554	2460004.406	22°14'15.70074"	82°35'47.19787"
9	P 9	664344.057	2459963.037	22°14'14.41799"	82°35'40.84451"
10	P 10	664270.769	2459956.813	22°14'14.24075"	82°35'38.28286"
11	P 11	664213.759	2459946.912	22°14'13.93839"	82°35'36.28836"
12	P 12	664136.339	2459947.520	22°14'13.98463"	82°35'33.58496"
13	P 13	663995.702	2459905.773	22°14'12.67548"	82°35'28.65838"
14	P 14	664011.885	2459806.473	22°14'09.44162"	82°35'29.18705"
15	P 15	663941.141	2459807.902	22°14'09.51226"	82°35'26.71711"
16	P 16	663816.853	2459787.711	22°14'08.89829"	82°35'22.36941"
17	P 17	663752.499	2460100.109	22°14'19.07660"	82°35'20.23663"
18	P 18	663766.844	2460152.863	22°14'20.78678"	82°35'20.75692"

AREA STATEMENT OF PROPOSED CA LAND

AREA STATEMENT OF FOREST LAND - RESERVE FOREST							
Sl. No.	Division	Range	Compartment Type	PATCH NO	Compartment No	Proposed CA Land Area (in Ha)	CA Land Proposed against area diverted division
1	Champa	Balauda	Reserve Forest	PATCH 1	RF 80	36.509	Dharamjaygarh Forest Division
2				PATCH 2	RF 62	40.409	Korba Forest Division
TOTAL AREA						76.918	

0 875 1,750 3,500 5,250 7,000 Meters

Scale-1:50,000

Legend

- DGPS Points of CA Land Boundary
- CA Land Boundary

Submitted by -:
POWER GRID CORPORATION OF INDIA LIMITED
765/400, K.V. UPKENDRA,
SHASHKIYA MAHAVIDYALAYA NEAR BHAISAMA
URGA, BHAISAMA ROAD, DISTRICT - KORBA
पावरग्रिड
Printed On : 18.02.2017

Surveyed by -:
Geotrax International Services
H.O : Plot No: 156 & 157,Lokayuata Colony, Badangpet, Hyderabad-500058.
B.O: #53, Neera Extension, Parthvi Nagar, Hirapur, Raipur-492099
ISO 9001 : 2008 Certified
Printed On : 18.02.2017

वनमंडलाधिकारी
उप वन मण्डलाधिकारी
जांजगीर-चांपा (म.प्र.)
वन परिक्षेत्राधिकारी
बलौदा, वन परिक्षेत्र
एम. एच. सिद्दीकी/M. H. SIDDIQUI
उप प्रबंधक/Dy. MANAGER
पावरग्रिड, कोरबा/POWERGRID, KORBA