Name of the Project: C/o Tamen- Dollungmukh Road

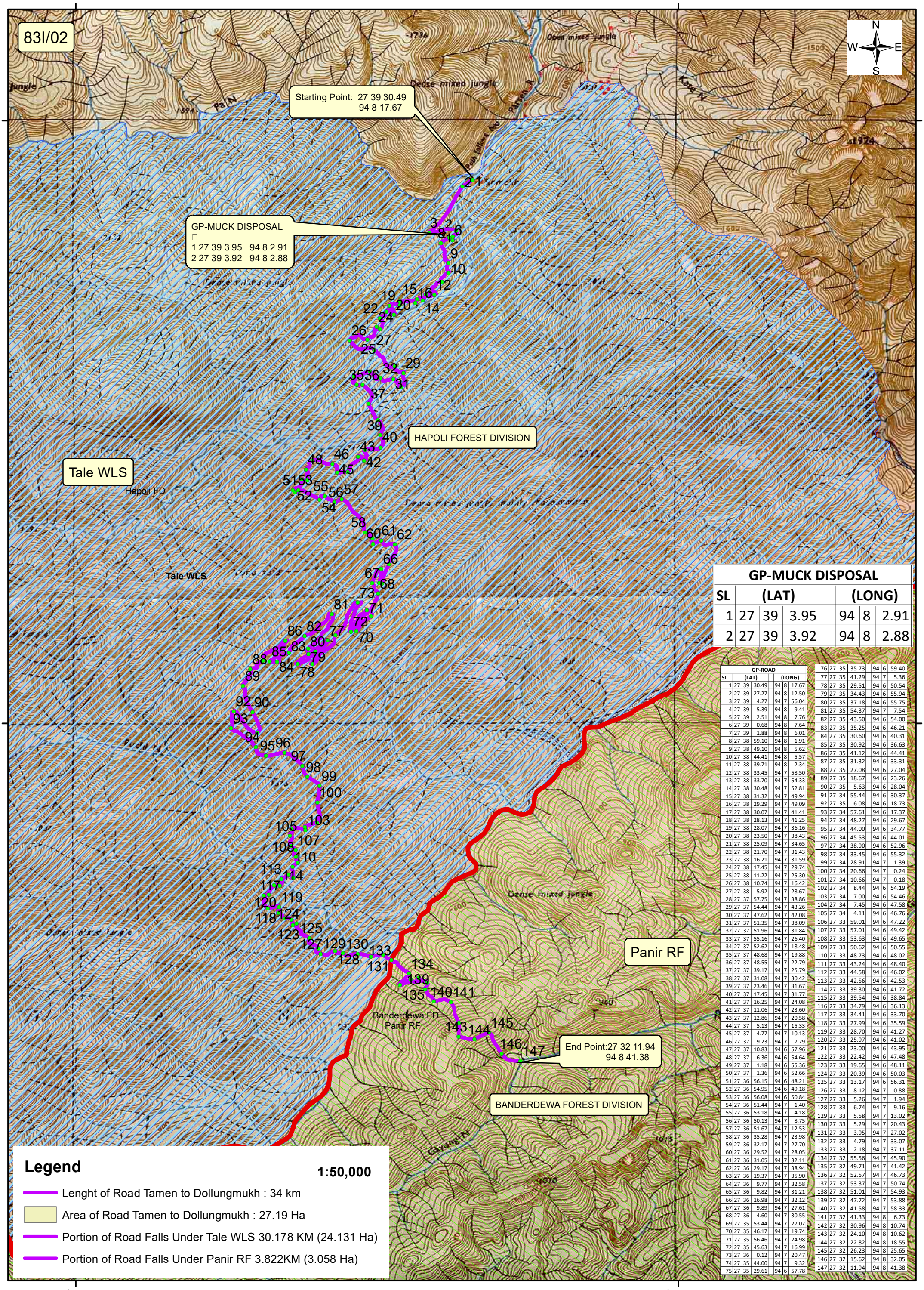

GP-MUCK DISPOSAL							
SL	(LAT)				(LONG)		
1	27	39	3.95		94	8	2.91
2	27	39	3.92		94	8	2.88

GP-ROAD							
SL	(LAT)				(LONG)		
1	27	39	30.49		94	8	17.67
2	27	39	27.27		94	8	12.50
3	27	39	4.27		94	7	56.04
4	27	39	5.39		94	8	9.41
5	27	39	2.51		94	8	7.76
6	27	39	0.68		94	8	7.64
7	27	39	1.88		94	8	6.01
8	27	38	59.10		94	8	1.91
9	27	38	49.10		94	8	5.62
10	27	38	44.41		94	8	5.57
11	27	38	39.71		94	8	2.34
12	27	38	33.45		94	7	58.50
13	27	38	33.70		94	7	54.33
14	27	38	30.48		94	7	52.81
15	27	38	31.32		94	7	49.94
16	27	38	29.29		94	7	49.09
17	27	38	30.07		94	7	41.41
18	27	38	28.13		94	7	41.25
19	27	38	28.07		94	7	36.16
20	27	38	23.50		94	7	38.43
21	27	38	25.09		94	7	34.65
22	27	38	21.70		94	7	31.43
23	27	38	16.21		94	7	31.59
24	27	38	17.45		94	7	29.74
25	27	38	11.22		94	7	25.30
26	27	38	10.74		94	7	16.42
27	27	38	5.92		94	7	28.67
28	27	37	57.75		94	7	38.86
29	27	37	54.44		94	7	43.26
30	27	37	47.62		94	7	42.08
31	27	37	51.35		94	7	38.09
32	27	37	51.96		94	7	31.84
33	27	37	55.16		94	7	26.40
34	27	37	52.62		94	7	18.48
35	27	37	48.68		94	7	19.88
36	27	37	48.55		94	7	22.79
37	27	37	39.17		94	7	25.79
38	27	37	31.08		94	7	30.42
39	27	37	23.46		94	7	31.67
40	27	37	17.45		94	7	31.77
41	27	37	16.25		94	7	24.08
42	27	37	11.06		94	7	23.60
43	27	37	12.86		94	7	20.58
44	27	37	5.13		94	7	15.33
45	27	37	4.77		94	7	10.13
46	27	37	9.23		94	7	7.79
47	27	37	10.83		94	6	57.96
48	27	37	6.36		94	6	54.64
49	27	37	1.18		94	6	55.36
50	27	37	1.36		94	6	52.66
51	27	36	56.15		94	6	48.21
52	27	36	54.95		94	6	49.18
53	27	36	56.08		94	6	50.84
54	27	36	51.44		94	7	1.40
55	27	36	53.18		94	7	4.18
56	27	36	50.13		94	7	8.75
57	27	36	51.67		94	7	12.53
58	27	36	35.28		94	7	23.98
59	27	36	32.17		94	7	27.70
60	27	36	29.52		94	7	28.05
61	27	36	31.05		94	7	32.11
62	27	36	29.17		94	7	38.94
63	27	36	19.37		94	7	35.90
64	27	36	9.77		94	7	32.58
65	27	36	9.82		94	7	31.21
66	27	36	16.98		94	7	32.12
67	27	36	9.89		94	7	27.61
68	27	36	4.60		94	7	30.55
69	27	35	53.44		94	7	27.07
70	27	35	46.17		94	7	19.74
71	27	35	56.46		94	7	24.98
72	27	35	45.63		94	7	16.99
73	27	36	0.12		94	7	20.47
74	27	35	44.00		94	7	9.32
75	27	35	29.61		94	6	57.78
76	27	35	35.73		94	6	59.40
77	27	35	41.29		94	7	5.36
78	27	35	29.51		94	6	50.54
79	27	35	34.43		94	6	55.94
80	27	35	37.18		94	6	55.75
81	27	35	54.37		94	7	7.54
82	27	35	43.50		94	6	54.00
83	27	35	35.25		94	6	46.21
84	27	35	30.60		94	6	40.31
85	27	35	30.92		94	6	36.63
86	27	35	41.12		94	6	44.41
87	27	35	31.32		94	6	33.31
88	27	35	27.08		94	6	27.04
89	27	35	18.67		94	6	23.26
90	27	35	5.63		94	6	28.04
91	27	34	55.44		94	6	30.37
92	27	35	6.08		94	6	18.73
93	27	34	57.61		94	6	17.37
94	27	34	48.27		94	6	29.67
95	27	34	44.00		94	6	34.77
96	27	34	45.53		94	6	44.01
97	27	34	38.90		94	6	52.96
98	27	34	33.45		94	6	55.32
99	27	34	28.91		94	7	1.39
100	27	34	20.66		94	7	0.24
101	27	34	10.66		94	7	0.18
102	27	34	8.44		94	6	54.19
103	27	34	7.00		94	6	54.46
104	27	34	7.45		94	6	47.58
105	27	34	4.11		94	6	46.76
106	27	33	59.01		94	6	47.22
107	27	33	57.01		94	6	49.42
108	27	33	53.63		94	6	49.65
109	27	33	50.62		94	6	50.55
110	27	33	48.73		94	6	48.02
111	27	33	43.24		94	6	48.40
112	27	33	44.58		94	6	46.02
113	27	33	42.56		94	6	42.53
114	27	33	39.30		94	6	41.72
115	27	33	39.54		94	6	38.84
116	27	33	34.79		94	6	36.13
117	27	33	34.41		94	6	33.70
118	27	33	27.99		94	6	35.59
119	27	33	28.70		94	6	41.27
120	27	33	25.97		94	6	41.02
121	27	33	23.00		94	6	43.95
122	27	33	22.42		94	6	47.48
123	27	33	19.65		94	6	48.11
124	27	33	20.39		94	6	50.03
125	27	33	13.17		94	6	56.31
126	27	33	8.12		94	7	0.88
127	27	33	5.26		94	7	1.94
128	27	33	6.74		94	7	9.16
129	27	33	5.58		94	7	13.02
130	27	33	5.29		94	7	20.43
131	27	33	3.95		94	7	27.02
132	27	33	4.79		94	7	33.07
133	27	33	2.18		94	7	37.11
134	27	32	55.56		94	7	45.90
135	27	32	49.71		94	7	41.42
136	27	32	52.57		94	7	46.73
137	27	32	53.37		94	7	50.74
138	27	32	51.01		94	7	54.93
139	27	32	47.72		94	7	53.88
140	27	32	41.58		94	7	58.33
141	27	32	41.33		94	8	6.73
142	27	32	30.96		94	8	10.74
143	27	32	24.10		94	8	10.62
144	27	32	22.82		94	8	18.55
145	27	32	26.23		94	8	25.65
146	27	32	15.62		94	8	32.05
147	27	32	11.94		94	8	41.38