

**Map showing Proposed CA Land against Diversion of 6.131 Ha of Forest Land  
for exploration of hydrocarbon /natural gas through drilling and approach road at location GOAN  
Under DFO South**

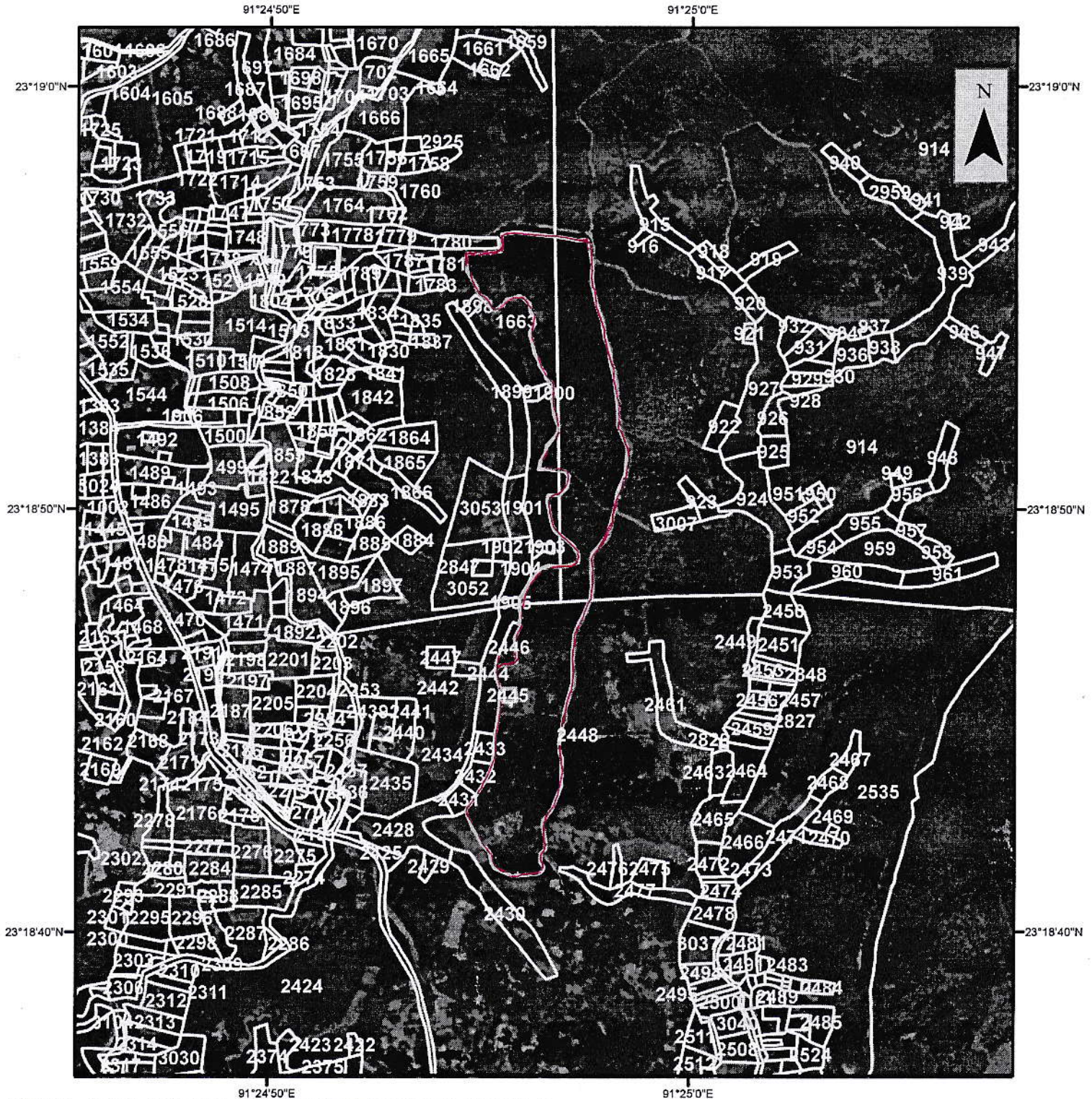

**TOTAL AREA CALCULATED IN GIS DOMAIN: 12.262 Ha**

\*\*\* The Findings are given according to the CS Map Sheet provided by the DLRS and Geo-referred by the TSAC

\*\*\*This may be further verified by physical verification with Revenue Department by joint verification at the time of part II

*AA*  
**District Forest Officer**  
**Belonia, South Tripura**

**REPORT OF .SHP FILE:**

**CS PLOT : 914, 1663, 2448**  
**KHATIAN : 2/1, 2/71, 2/72**  
**MOUJA: Laxmipur**  
**LAND STATUS: RF**

**Legend**

- CA Land
- Mouja: Laxmipur

PREPARED BY:-