Map showing forest land proposed for diversion for Kaleshwaram Project (Package-27) - lift irrigation scheme from foreshore of SRSP in Nirmal Division, Adilabad District in favor of I&CADD Department (Part-I)

Patch	Area in Ha
Bit 34	18.0554
Bit 11	1.6487
Bit 18	4.2860
Bit 14	2.3535
Bit 20	4.5903
Bit 24	5.0772
Bit 8	1.1506
Bit 37	32.3614
Bit 6	1.1235
Bit 21	4.7238
Bit 19	4.4327
Bit 38	51.0478
Bit 1	0.3272
Bit 27	7.8558
Bit 22	4.7372
Bit 28	9.3170
Bit 35	21.5550
Bit 31	14.3732
Bit 30	11.9444
Bit 32	14.7660
Bit 16	3.5619
Bit 26	6.3292
Bit 29	11.0815
Bit 25	5.2418
Bit 33	15.0012
Bit 15	3.3456
Bit 13	2.2259
Add 3	6.0864
Add 4	5.8364
Add 2	5.5571
Add 1	3.4794
Bit 17	4.0966
Bit 3	0.4933
Bit 36	25.9236
Bit 12	2.1070
Bit 23	4.8713
Bit 10	1.5925
Total	**322.5574**

* Geographic Coordinate System & Datum - WGS1984 (UTM Projection - Zone 44N),

For SUMMIT VIVS-FLOWMORE JV
Authorised Signatory

Dy. Executive Engineer,
Sub-Divn No. 2, Divn No. 2
S.R.S. Project

EXECUTIVE ENGINEER, I & CAD
Division No. 2/SRS Project.

Superintending Engineer
G.V.C-1, S.R.S.P.-503 219.

Administrative Chief Engineer
Sriramasagar Project, I&CAD Dept
Erramanzil Hyderabad-82. T.S.

Map showing forest land proposed for diversion for Kaleshwaram Project (Package-27) - lift irrigation scheme from foreshore of SRSP in Nirmal Division, Adilabad District in favor of I&CADD Department (Part-II)

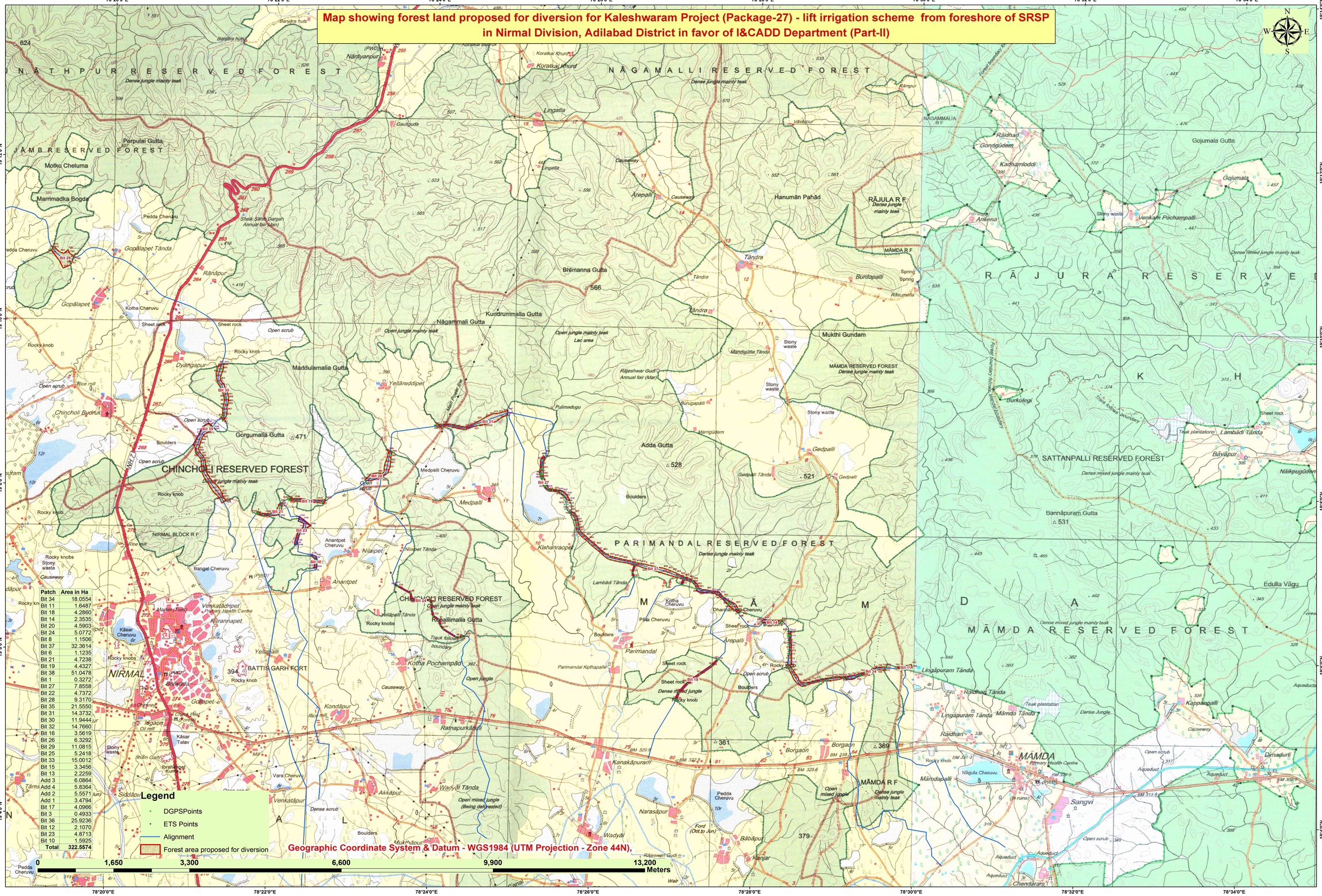

Patch	Area in Ha
Bit 34	18.0554
Bit 11	1.6487
Bit 18	4.2860
Bit 14	2.3535
Bit 20	4.5903
Bit 24	5.0772
Bit 8	1.1506
Bit 37	32.3614
Bit 6	1.1235
Bit 21	4.7238
Bit 19	4.4327
Bit 38	51.0478
Bit 1	0.3272
Bit 27	7.8558
Bit 22	4.7372
Bit 28	9.3170
Bit 35	21.5550
Bit 31	14.3732
Bit 30	11.9444
Bit 32	14.7660
Bit 16	3.5619
Bit 26	6.3292
Bit 29	11.0815
Bit 25	5.2418
Bit 33	15.0012
Bit 15	3.3456
Bit 13	2.2259
Add 3	6.0864
Add 4	5.8364
Add 2	5.5571
Add 1	3.4794
Bit 17	4.0966
Bit 3	0.4933
Bit 36	25.9236
Bit 12	2.1070
Bit 23	4.8713
Bit 10	1.5925
Total	**322.5574**

For SUMMIT SYS-FLOWMORE-IN
Authorised Signatory

Dy. Executive Engineer,
Sub-Divn No. 2, Divn No. 2
S.R.S. Project

EXECUTIVE ENGINEER, I & CAD
Division No. 2/SRS Project.

Superintending Engineer
G.V.C-1, S.R.S.P.-503 219.

Administration-Chief Engineer
Sriramsagar Project, I&CAD Dept
Errammanzil Hyderabad-82. T.S.