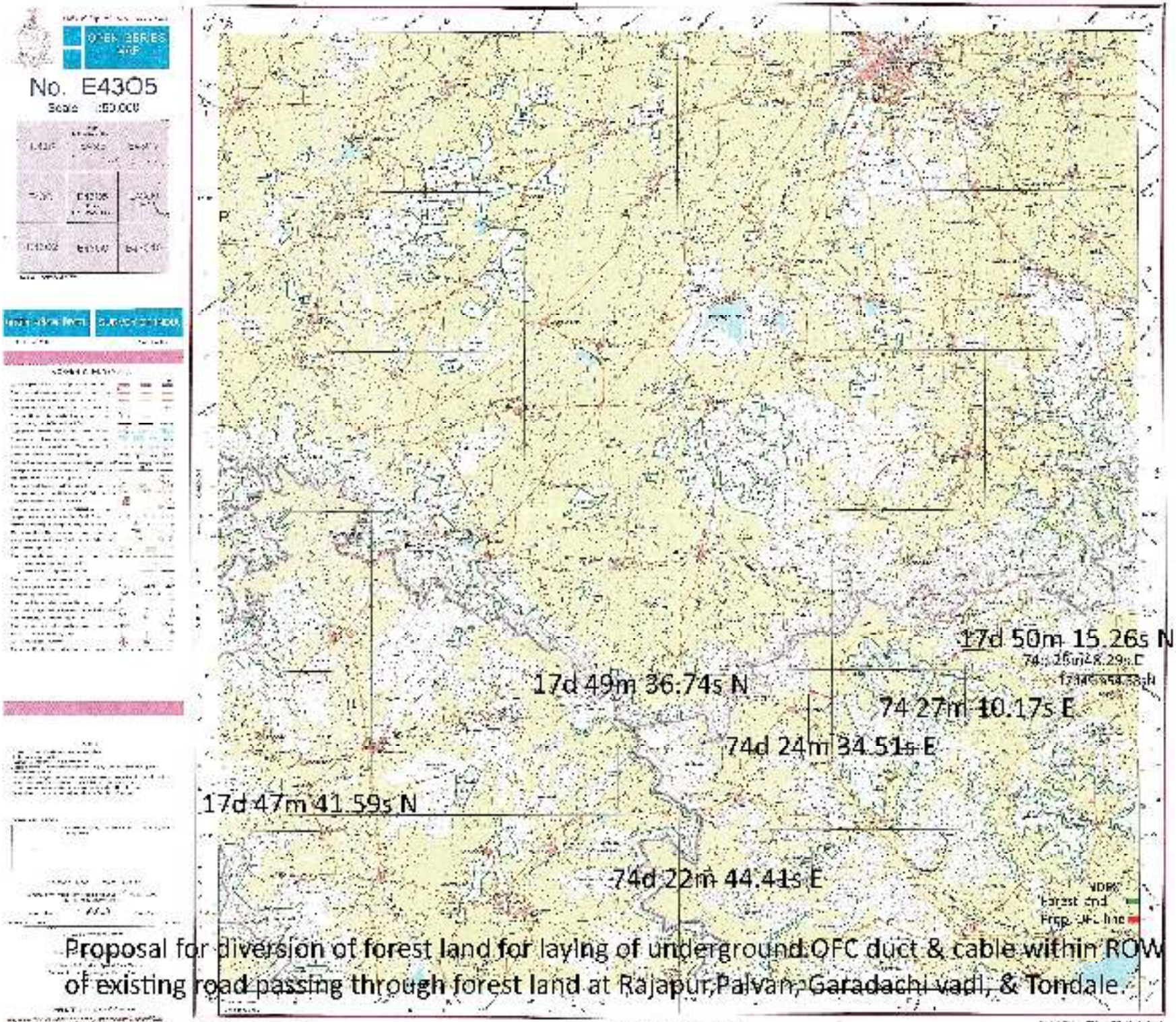

Proposal for diversion of forest land for laying of underground OFC duct & cable within ROW of existing road passing through forest land at Rajapur,Palvan,Garadachi vadi, & Tondale.