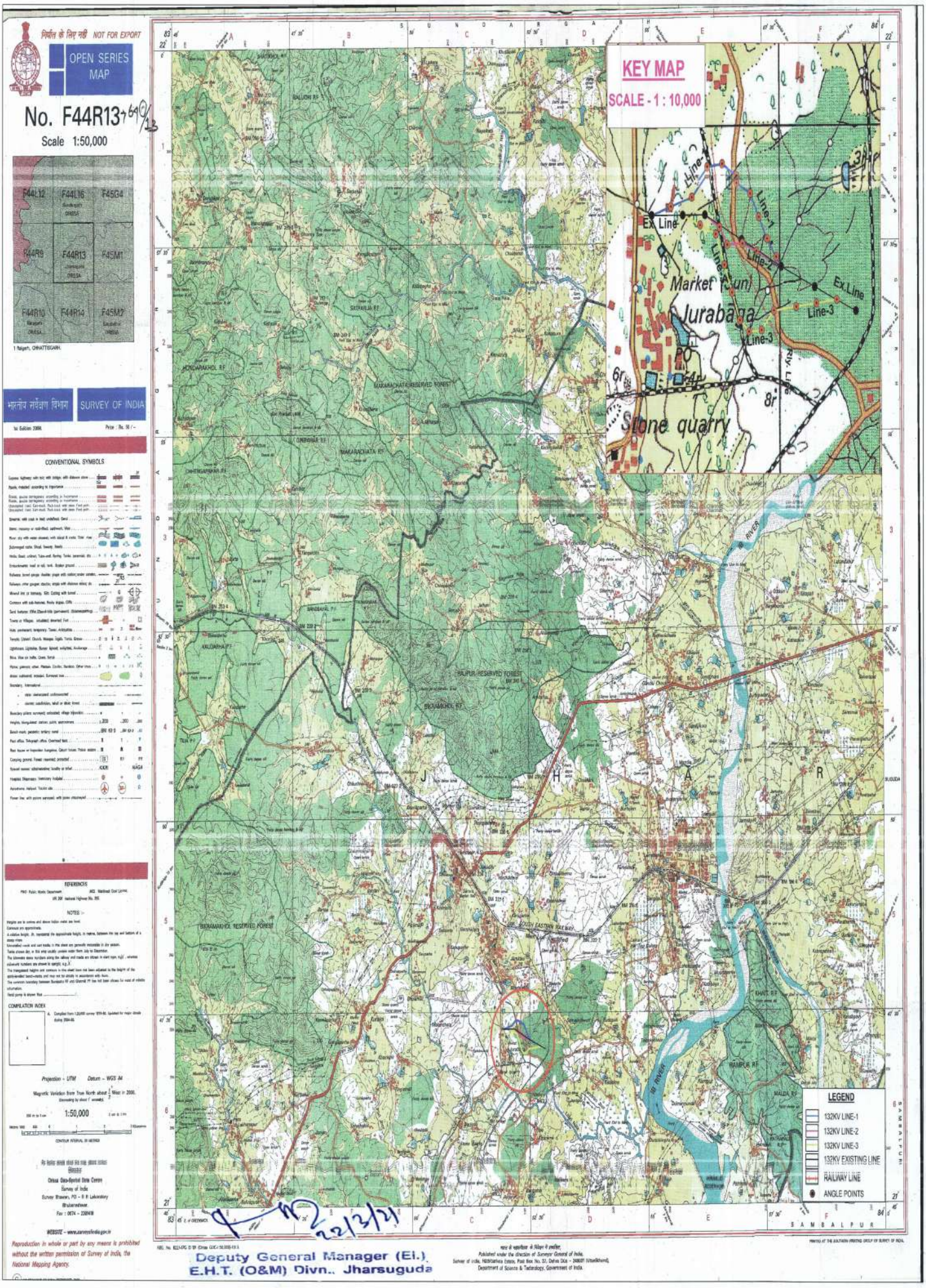TOPO MAP SHOWING ALTERNATIVE LINE NO-1 & 3 OF PROPOSED DIVERSION FROM LOC NO. 71 TO 73 AT VILLAGE BELPAHAR IN JHARSUGUDA DISTRICT, UNDER JHARSUGUDA FOREST DIVISION FOR M/S ODISHA POWER TRANSMISSION CORPORATION LIMITED (OPTCL) IN LIEU OF ALREADY DIVERTED 11.012 HA. FOREST LAND OF EXISTING 132KV EHT LINE FROM BUDHIPADAR TO JORABAGA.