

**PROPOSED DEGRADED FOREST LAND (DFL) 25 Ha. FOR COMPENSATORY AFFORESTATION FOR PROPOSAL DIVERSION FOR "CONSTRUCTION OF SIKAR NIMRANA 400KV D/C TRANSMISSION LINE (TWIN HTLS) ON GT SHEET MAP IN FOREST BLOCK - GANWADI (P.F.), AT VILLAGE-GHATAMAY GUVAR , RANGE & TEHSIL- NEEM KA THANA , DISTT.-SIKAR (RAJ.)**  
**PROPOSAL NO- FP/RJ/TRANS/143945/2021** **GT SHEET NO.- 45 M /14** **SCALE= 1:50,000**

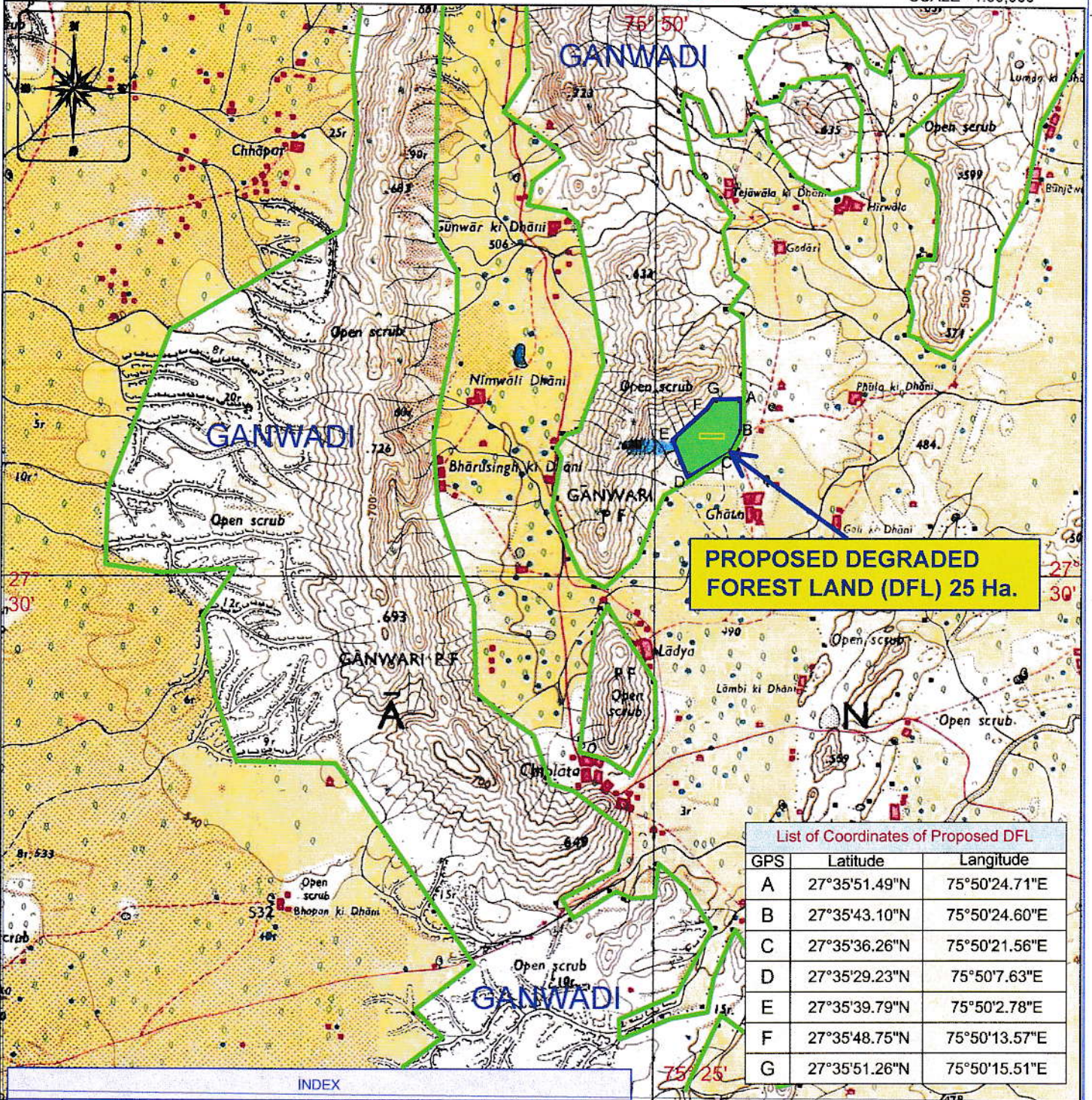

**PROPOSED DEGRADED FOREST LAND (DFL) 25 Ha.**

List of Coordinates of Proposed DFL		
GPS	Latitude	Longitude
A	27°35'51.49"N	75°50'24.71"E
B	27°35'43.10"N	75°50'24.60"E
C	27°35'36.26"N	75°50'21.56"E
D	27°35'29.23"N	75°50'07.63"E
E	27°35'39.79"N	75°50'02.78"E
F	27°35'48.75"N	75°50'13.57"E
G	27°35'51.26"N	75°50'15.51"E

INDEX		
SR.NO	PARTICULARS	SYMBOL
1	FOREST LAND (FOREST BLOCK LINE)	
2	NON FOREST LAND	
3	PROPOSED DEGRADED FOREST LAND (DFL) 25 Ha. FOR COMPENSATORY AFFORESTATION FOR PROPOSAL DIVERSION FOR "CONSTRUCTION OF SIKAR NIMRANA 400KV D/C TRANSMISSION LINE (TWIN HTLS) ON GT SHEET MAP IN FOREST BLOCK - GANWADI (P.F.), AT VILLAGE-GHATAMAY GUVAR , RANGE & TEHSIL- NEEM KA THANA , DISTT.-SIKAR (RAJ.) <b>( TOTAL DFL AREA = 25 HA. )</b>	

**(भीमा राम बौधरी)**  
**उप वन संरक्षक**  
**सीकर**

SEAL & SIGN.