TOPOSHEET MAP SHOWING THE PROPOSED 17.195 HECTARE AREA OF FOREST LAND FOR 132 kV SANKARDEVNAGAR - LUMDING TRANSMISSION LINE AT LUMDING & LUNGTING MUPA RESERVE FOREST FOR 220 kV GRID SUB-STATION, AEGCL, SAMAGURI

SCALE :- 1:50,000

निर्यात के लिए नहीं NOT FOR EXPORT

OPEN SERIES MAP

No. G46P1

Scale 1:50,000

G46I16 (83B/16) | G46J4 (83F/4) | G46J8 (83F/8) Kārbi Ānglong ASSAM

G46O13 (83C/13) Kārbi Ānglong ASSAM | G46P1 (83G/1) Nagaon ASSAM | G46P5 (83G/5)

G46O14 (83C/14) North Cāchār Hills ASSAM | G46P2 (83G/2) | G46P6 (83G/6) Kohima NĀGĀLAND

भारतीय सर्वेक्षण विभाग SURVEY OF INDIA

1st Edition 2010. Price : Rs. 50/-

CONVENTIONAL SYMBOLS

Express highway: with toll, with bridge, with distance stone
Roads, metalled: according to importance
Roads, double carriageway: according to importance
Unmetalled road. Cart-track. Pack-track with pass. Foot-path
Streams: with track in bed; undefined. Canal
Dams: masonry or rock-filled; earthwork. Weir
River: dry with water channel; with island & rocks. Tidal river
Submerged rocks. Shoal. Swamp. Reeds
Wells: lined; unlined. Tube-well. Spring. Tanks: perennial; dry
Embankments: road or rail; tank. Broken ground
Railways, broad gauge: double, single with station; under constrn.
Railways, other gauges: double; single with distance stone; do.
Mineral line or tramway. Kiln. Cutting with tunnel
Contours with sub-features. Rocky slopes. Cliffs
Sand features (1)flat. (2)sand-hills(permanent). (3)dunes(shifting)
Towns or Villages: inhabited; deserted. Fort
Huts: permanent; temporary. Tower. Antiquities
Temple. Chhatri. Church. Mosque. Idgah. Tomb. Graves
Lighthouse. Lightship. Buoys: lighted; unlighted. Anchorage
Mine. Vine on trellis. Cross. Scrub
Palms: palmyra; other. Plantain. Conifer. Bamboo. Other trees
Areas: cultivated; wooded. Surveyed tree
Boundary, international
" state: demarcated; undemarcated
" district; subdivision; tahsil or tāluk; forest
Boundary pillars: surveyed; unlocated
Heights, triangulated: station; point; approximate. 200 . 200 . 200
Bench-mark: geodetic; tertiary; canal. BM 63·3 . BM 63·3 . 63
Post office. Telegraph office. Overhead tank
Rest house or Inspection bungalow. Circuit house. Police station
Camping ground. Forest reserved; protected. RF PF
Spaced names: administrative; locality or tribal KIKRI NAGA
Hospital. Dispensary. Veterinary: Hospital / Dispensary
Aerodrome. Helipad. Tourist site
Power line: with pylons surveyed; with poles unsurveyed

NOTES :-

Heights and contours have not been shown.
A relative height, e.g., 8 represents the approximate height, in metres, between the top and bottom of a steep slope.
Jhum or temporarily cultivated areas occur throughout the jungle, they are normally abandoned after 2-3 years and are not shown.
Betelnut trees are shown thus

COMPILATION INDEX

A. Surveyed during 1992-93. Updated for major details during 2005-06.

Projection - UTM Datum - WGS 84

Magnetic Variation from True North about ¼ West in 2005. (Increasing by about 1' annually).

1:50,000 (500 m to 1 cm; 2 cm to 1 km)

Metres 1000 500 0 1 2 3 Kilometres

For further details about this map, please contact
Director
Assam & Nagaland Geo-Spatial Data Centre
Survey of India, Ganeshguri Chariali, Dispur
Guwahati.

WEBSITE - www.surveyofindia.gov.in

Reproduction in whole or part by any means is prohibited without the written permission of Survey of India, the National Mapping Agency.

© GOVERNMENT OF INDIA COPYRIGHT, 2010.

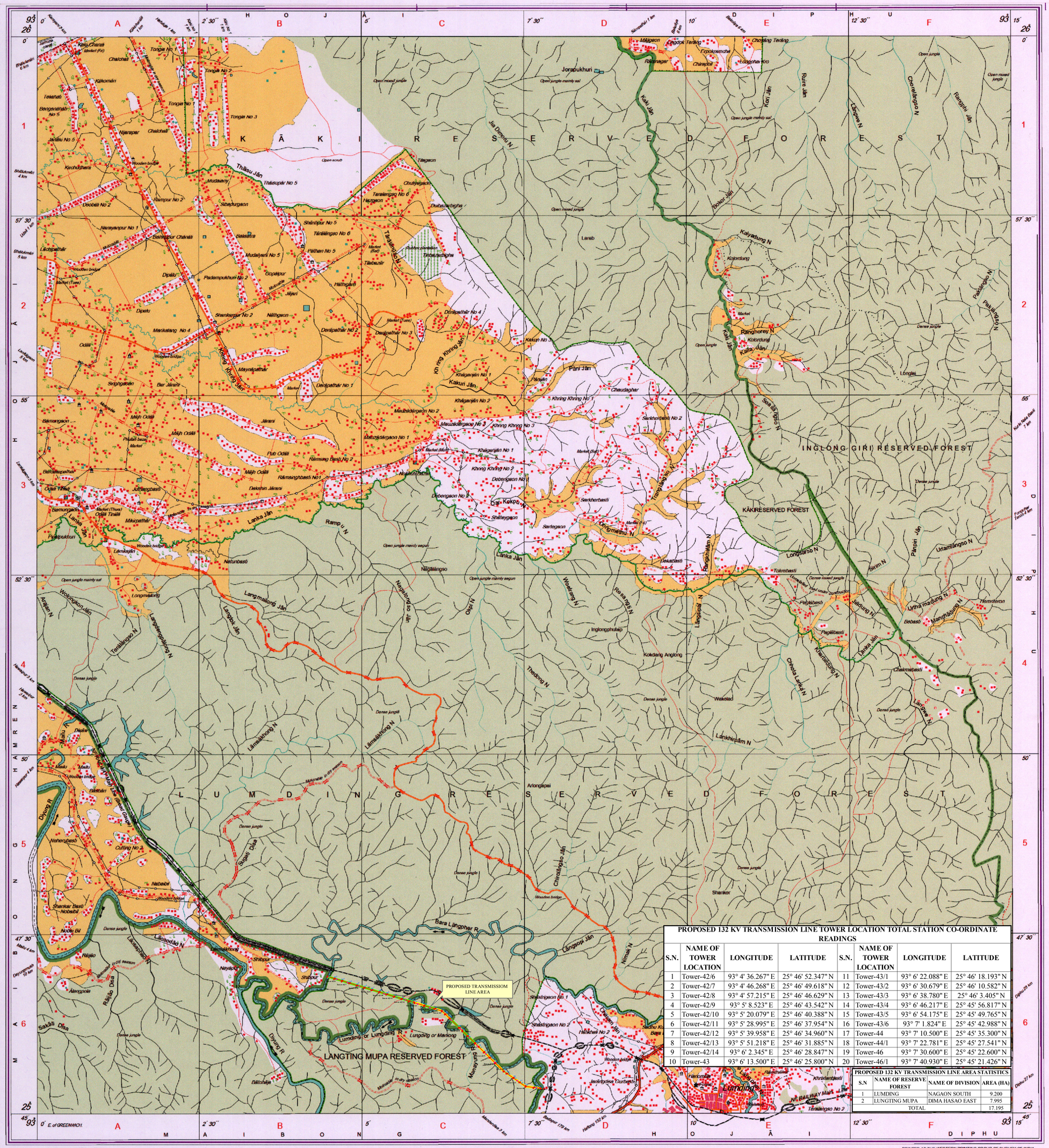
KĀKI RESERVED FOREST
INGLONG GIRI RESERVED FOREST
KĀKI RESERVED FOREST
LUMDING RESERVED FOREST
LANGTING MUPA RESERVED FOREST
PROPOSED TRANSMISSIOM LINE AREA
Lumding
Lumding or Langting R
Langting or Mahong
Bara Langpher R
Diyung R
Manayung R
Lanka Jān
Langsopa Jān
Langmaiong Jān
Langpok Jān
Nagālāngso
Nagaiongso Jān
Kaku Jān
Kalyadung N
Rangphey N
Kaka Jān
Pānī Jān
Lānsākhong N
Lānsākhing N
Lānkhirpām N
Inglongphulap
Kokdang Anglong
Wakolad
Arlongjipai
Shankor
Langsopa Jān
Nimak N
Lānsākhong N
Lānsākhing N
Sakāū Disa
Rājāo Disa
Nahorjabasti
Nobaibi
Shankar Basti
Nobaibi
Nayādāi
Shibpur
Bātchāja
Lāsoedlao N
Lāsoedlao Jān
Dense jungle
Wooden bridge
Mahaldar in dry season
Shāstrāngaon No 1
Shāstrāngaon No 2
Hālākhāi No 2
Jārāngdisa Gurbāsti
Lumding
Hārlongāi
Rāmchāi
Khristantāsti
N.F. RAILWAY Mark Line
Tēmāāngso No 2
Bebāsti
Chākmābāsti
Pāgālābāsti
Pāhāibāsti
Urthamādung N
Mangtāāung N
Hemnāāron
Urtamāngso N
Pānpāri Jān
Sīum N
Longtāngso N
Tokrābāsti
Rangānālām N
Pekābāsti
Sārkārbāsti
Sārtegaon
Shāiāngaon
Dengmāmbu N
Dēbāngāon No 1
Dēbāngāon No 2
Dēbāngāon No 3
Ramp u N
Nālānbāsti
Lānka Jān
Kākāi Jān
Kākāi Jān
Kākāi