

MAP SHOWING THE PROPOSED 0.0225 HECTARE TOWER LOCATION AREA AT BONOR GAON (UASW44),
GOHPUR RESERVE FOREST UNDER SONITPUR EAST DIVISION
SCALE:- 1:50,000

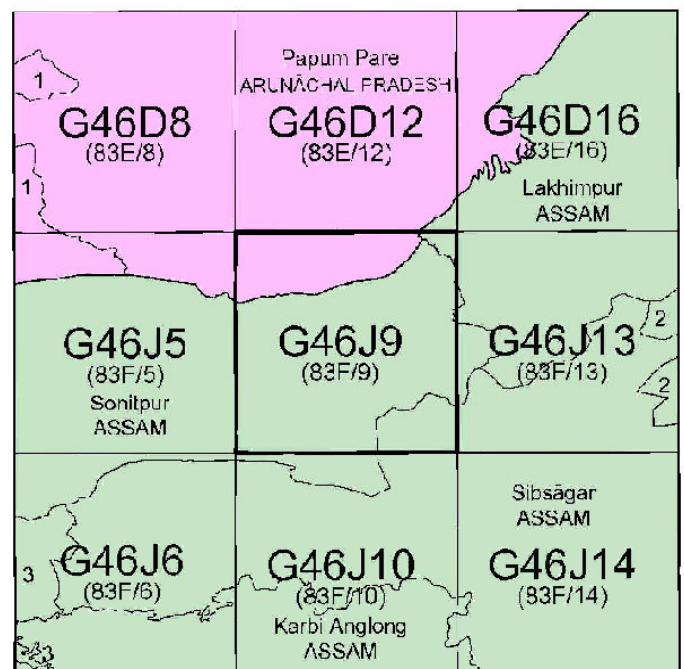

No. G46J9
Scale 1:50,000



1 East Kameng, ARUNACHAL PRADESH.
2 Jorhat, ASSAM.
3 Nagarn, ASSAM.

भारतीय सर्वेक्षण विभाग SURVEY OF INDIA

1st Edition 2010. Price : Rs. 70/-

CONVENTIONAL SYMBOLS

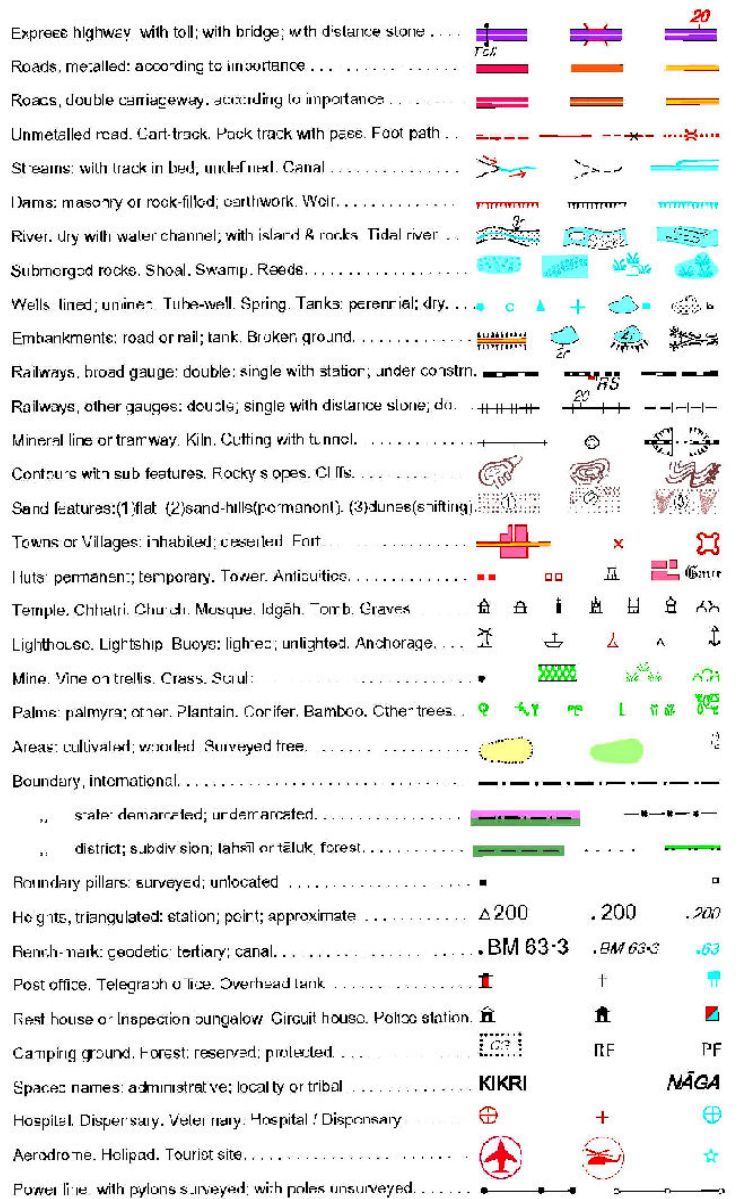

REFERENCES

NH-521 National Highway No. 52 A. MFR No. 1011 Frontier Railway.

NOTES

Height and contour lines are not shown.
A red line with dots, e.g., 40, represents the spot heights of the peaks. The topography of the area is shown by the contour lines.
The area shown is bounded by the North Eastern Area (NEA) Act, 1950, and is not to be used for any other purpose.
The area shown is bounded by the North Eastern Area (NEA) Act, 1950, and is not to be used for any other purpose.
The area shown is bounded by the North Eastern Area (NEA) Act, 1950, and is not to be used for any other purpose.

COMPILATION INDEX

A. Surveyed during 1952-53. Updated for major details during 2005-06.



Projection - UTM Datum - WGS 84

Magnetic Variation from True North about 1° West in 2005.

(Decreasing by about 1° annually.)

1:50,000

For further details about this map, please contact

Director

Meghalaya & Arunachal Pradesh Geo-Spatial Data Centre

Survey of India, Malki

Shillong.

WEBSITE - www.surveyofindia.gov.in

Reproduction in whole or part by any means is prohibited
without the written permission of Survey of India,
National Mapping Agency.

GOVERNMENT OF INDIA, GOVT. OF INDIA

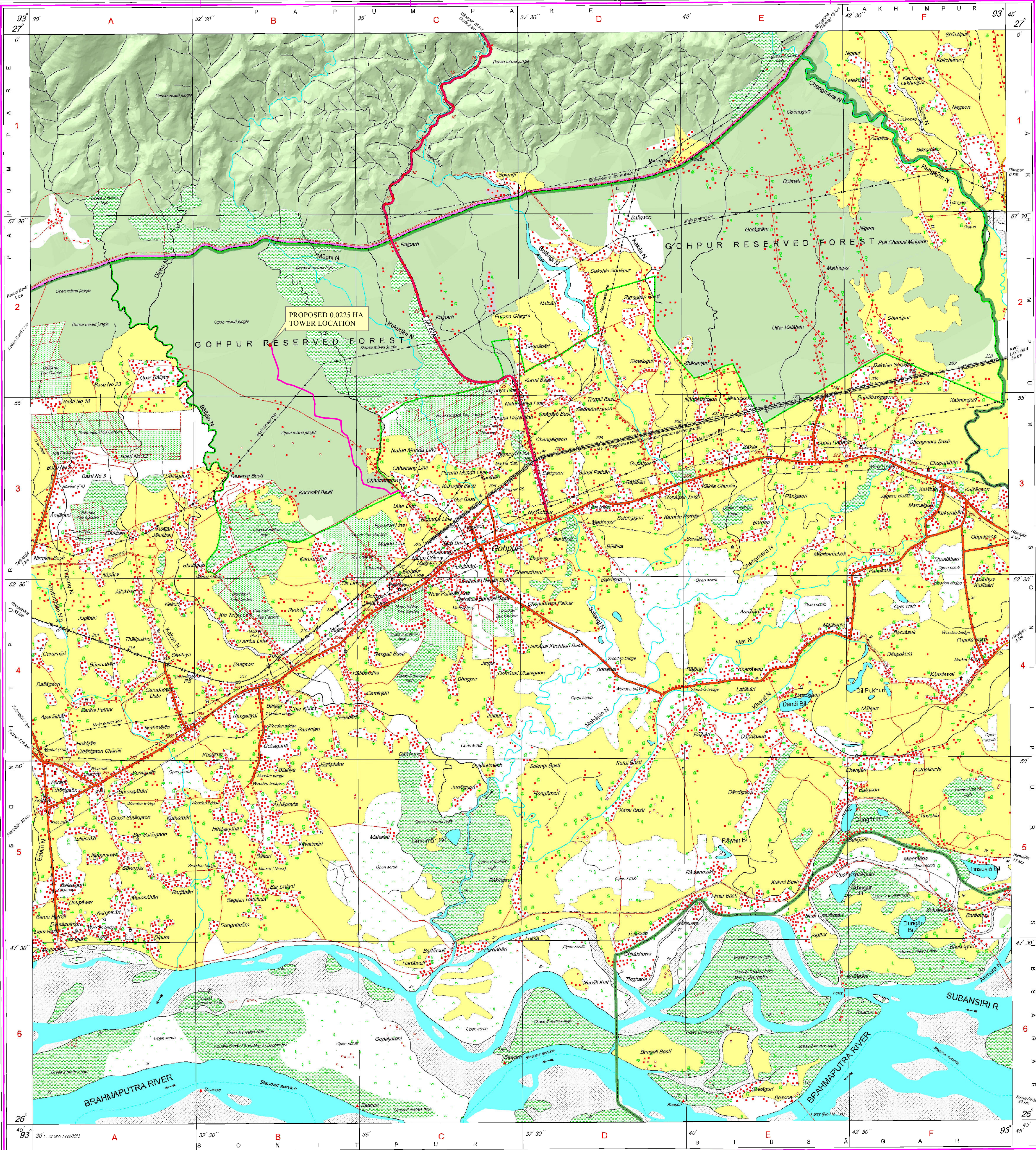

REC No. WPG 010 (M & A.P. 33C-1:50,000)

भारत के नक्काशाकर्ता, सर्वेक्षण विभाग, भारत के नक्काशाकर्ता.
Published under the direction of Survey of India, B.E. Surveyor General of India,
Survey of India, Headquarters, Dehra Dun No. 37, Dehra Dun-248001 (Uttarakhand)
Department of Science & Technology, Government of India.

PRINTED AT THE WESTERN PRINTING CO. OF SURVEY OF INDIA.

Legend

- TOTAL STATION POINTS OF THE PROPOSED TOWER LOCATION AREA
- PROPOSED TOWER LOCATION AREA
- EXISTING ROAD

TOTAL STATION COORDINATE READINGS

TOTAL STATION POINTS	LONGITUDE	LATITUDE	AREA (HA)	NAME OF LOCATION	NAME OF RESERVE FOREST	NAME OF DIVISION
1	93° 33' 40.958" E	26° 55' 43.017" N	0.0225	BONOR GAON (UASW44)	GOHPUR RESERVE FOREST	SONITPUR EAST DIVISION
2	93° 33' 41.133" E	26° 55' 42.556" N				
3	93° 33' 40.618" E	26° 55' 42.399" N				
4	93° 33' 40.443" E	26° 55' 42.860" N				