

**MAP SHOWING CA LAND AGAINST DIVERSION PROPOSAL OF 1.783 Ha OF FOREST LAND  
FOR EXPLORATION OF HYDROCARBON / NATURAL GAS  
THROUGH DRILLING, WASTE PIT AND APPROACH ROAD OF LOCATION ROBL  
UNDER SEPAHIJALA DISTRICT**

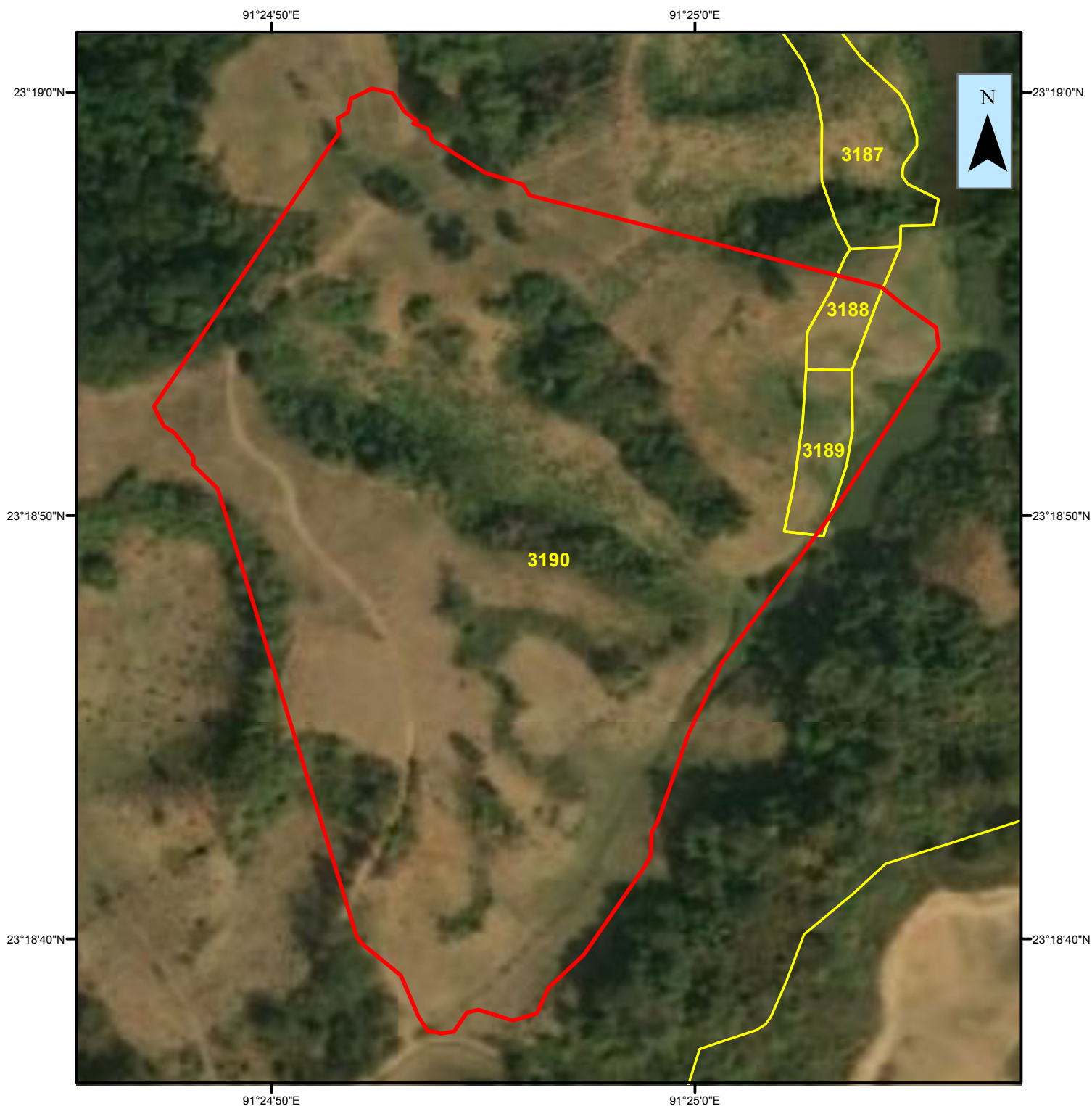

**TOTAL AREA CALCULATED IN GIS DOMAIN : 3.436524 Ha**

\*\*\* The Findings are given according to the CS Map Sheet provided by the DLRS and Geo-referred by the TSAC

**PROPOSED CA AREA-  
AREA - 3.566 Ha**

Aerial distance from nearest  
Protected Area Boundary:-  
DISTANCE from Sepahijala WLS - 11.453 Km

REPORT OF .SHP FILE-  
CS PLOT : 3188, 3189, 3190  
AREA CALCULATED IN GIS LAB : 3.436524 Ha  
KHATIAN : 2/49, 2/50  
MOUJA : Kalamchoura  
RF/PRF STATUS: PRF

**Legend**

- CA Land
- Mouja: Kalamchoura

**PREPARED BY-  
GIS LAB  
TRIPURA FOREST DEPARTMENT**

DATE: 27-12-2019

0 0.02 0.04 0.08 0.12 0.16 Kilometers