

DGPS MAP

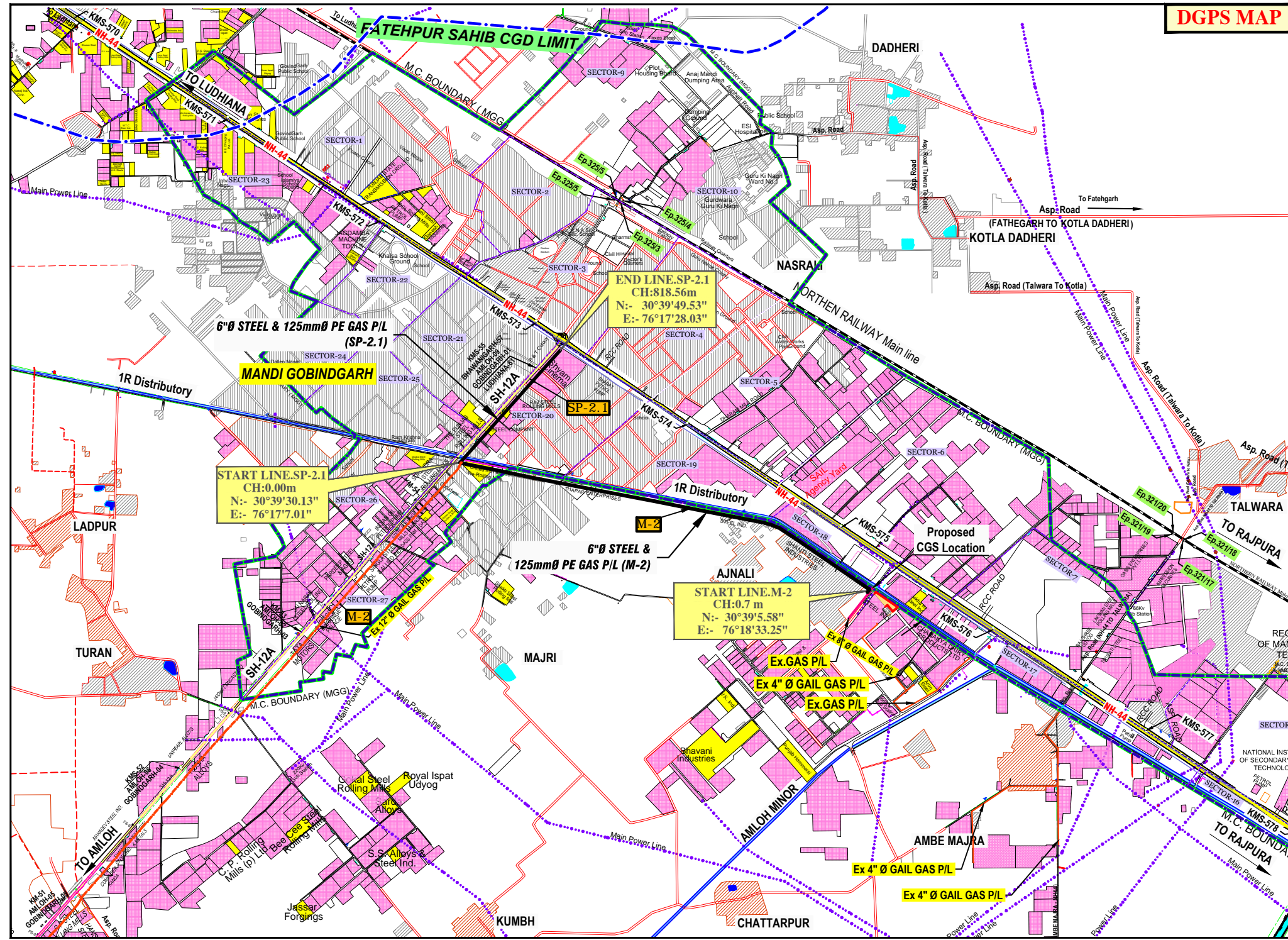

ROUTE DETAILS:-

Sr. No.	DESCRIPTION	ROUTE NO.	ROUTE
01	6"DIA STEEL & 125mm DIA PE GAS P/L	M-2	—————
02	6"DIA STEEL & 125mm DIA PE GAS P/L	SP-2.1	—————

Ro	Date	ISSUED FOR APPROVAL	Prepared by	Checked by	Approved by
16.03.17		ISSUED FOR APPROVAL	RADHIKA	M.N.D.	M.N.D.

CLIENT: **IRM ENERGY PRIVATE LIMITED**
 (A Group Company of Cadila Pharmaceuticals Ltd.)
 4th Floor, Building No.08, Magnet Corporate Park
 Nr. Sola Bridge, S.G. Highway, Thaltej, Ahmedabad - 380054, Gujarat

PROJECT: **FATEHGARH SAHIB CGD PROJECT**

SECTION: **GAS DISTRIBUTION IN MANDI GOBINDGARH & ITS SURROUNDING AREA**

TITLE: **ROUTE MAP**

Surveyed & Prepared by :-
DESHPANDE - PATIL CONSULTANTS
 (28 Years of Survey of pipelines ... Nations Lifelines)
 (LAND / TOPOGRAPHIC SURVEYS, PIPE LINE SURVEY, SOIL INVESTIGATION, ROU & STATUTORY CLEARANCES)

CORPORATE OFFICE: 36, "SHESHACHAL", AJANTA NAGAR, BHARUCH - 392 001, (GUJ).
 BASE CAMP: 26, GURU DAKSHINA, MAHAVIR NAGAR, NR. SAI GANESH TEMPLE, BHARUCH - 392 001, GUJARAT
 Phone: (02642) 250052, 654959, Fax No.: (02642) 250052, E-mail: dpcsurvey@yahoo.com, dpcsurvey36@gmail.com

Scale	Job No.	Drawing / Document No.	Sheet	Rev.
1:25000	DPC/IRM/16-17	DPC - IRM - FATEHGARH SAHIB GA - RM - 01	01-01	Ro