MAP OF PROPOSED ROUTE-I (132 KV T/L ROING TO DAMBUK) FALLS UNDER DIBANG FOREST DIVISION

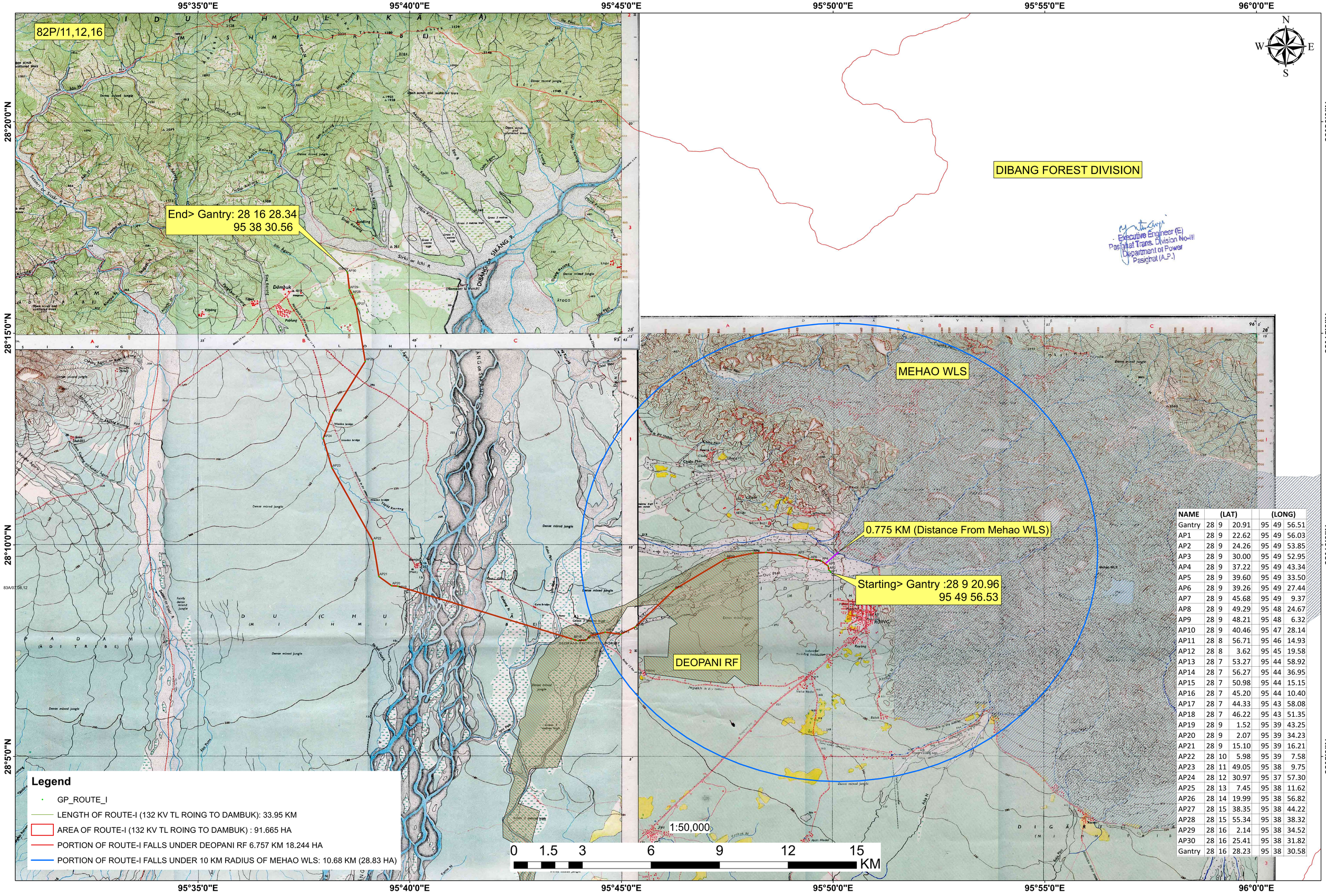

NAME	(LAT)			(LONG)		
Gantry	28	9	20.91	95	49	56.51
AP1	28	9	22.62	95	49	56.03
AP2	28	9	24.26	95	49	53.85
AP3	28	9	30.00	95	49	52.95
AP4	28	9	37.22	95	49	43.34
AP5	28	9	39.60	95	49	33.50
AP6	28	9	39.26	95	49	27.44
AP7	28	9	45.68	95	49	9.37
AP8	28	9	49.29	95	48	24.67
AP9	28	9	48.21	95	48	6.32
AP10	28	9	40.46	95	47	28.14
AP11	28	8	56.71	95	46	14.93
AP12	28	8	3.62	95	45	19.58
AP13	28	7	53.27	95	44	58.92
AP14	28	7	56.27	95	44	36.95
AP15	28	7	50.98	95	44	15.15
AP16	28	7	45.20	95	44	10.40
AP17	28	7	44.33	95	43	58.08
AP18	28	7	46.22	95	43	51.35
AP19	28	9	1.52	95	39	43.25
AP20	28	9	2.07	95	39	34.23
AP21	28	9	15.10	95	39	16.21
AP22	28	10	5.98	95	39	7.58
AP23	28	11	49.05	95	38	9.75
AP24	28	12	30.97	95	37	57.30
AP25	28	13	7.45	95	38	11.62
AP26	28	14	19.99	95	38	56.82
AP27	28	15	38.35	95	38	44.22
AP28	28	15	55.34	95	38	38.32
AP29	28	16	2.14	95	38	34.52
AP30	28	16	25.41	95	38	31.82
Gantry	28	16	28.23	95	38	30.58

Legend

- GP_ROUTE_I
- LENGTH OF ROUTE-I (132 KV TL ROING TO DAMBUK): 33.95 KM
- AREA OF ROUTE-I (132 KV TL ROING TO DAMBUK) : 91.665 HA
- PORTION OF ROUTE-I FALLS UNDER DEOPANI RF 6.757 KM 18.244 HA
- PORTION OF ROUTE-I FALLS UNDER 10 KM RADIUS OF MEHAO WLS: 10.68 KM (28.83 HA)