Development of Purvanchal Expressway (GreenField) Project
District:-Lucknow

निर्यात के लिए नहीं NOT FOR EXPORT

OPEN SERIES MAP

No. G44J1

Scale 1:50,000

G44C16 (63A/16)	G44D4 (63E/4)	G44D8 (63E/8)
G44I13 (63B/13) Lucknow UTTAR PRADESH	G44J1 (63F/1) Bāra Banki UTTAR PRADESH	G44J5 (63F/5) Bāra Banki UTTAR PRADESH
G44N14 (63B/14) Unnāo UTTAR PRADESH	G44J2 (63F/2)	G44J6 (63F/6)

1 Sītāpur, UTTAR PRADESH. 3 Bahraich, UTTAR PRADESH.
2 Hardoi, UTTAR PRADESH. 4 Rāe Bareli, UTTAR PRADESH.

!PLOTTER PRINT!

भारतीय सर्वेक्षण विभाग SURVEY OF INDIA

1st Edition 2012. 0250 Price : Rs. 70 /-

CONVENTIONAL SYMBOLS

Express Highway: with toll; with bridge; with distance stone
Roads metalled: according to importance
Roads double carriageway: according to importance
Unmetalled Road. Cart-track. Pack-track and pass. Foot-path
Streams: with track in bed; undefined. Canal
Dams: masonry or rock-filled; earthwork. Weir
River: dry with water channel; with island & rocks. Tidal river
Submerged rocks. Shoal. Swamp. Reeds
Wells: lined; unlined. Tube-well. Spring. Tanks: perennial; dry
Embankments: road or rail; tanks. Broken ground
Railways, broad gauge: double; single with station; under constrn
Railways,other gauges: double; single with distance stone; do.
Mineral line or tramway. Kiln. Cutting with tunnel
Contours with sub-features. Rocky slopes. Cliffs
Sand features: (1)flat.(2)sand-hills (permanent). (3)dune(shifting).
Towns or Villages: inhabited; deserted. Fort
Huts: permanent; temporary. Tower. Antiquities
Temple. Chhatri. Church. Mosque. Idgāh. Tomb. Graves
Lighthouse. Lightship. Buoys: lighted; unlighted. Anchorage
Mine. Vine on trellis. Gress. Scrub
Palms: palmyra; other. Plantain. Conifer. Bamboo. Other trees
Areas: cultivated; wooded. Surveyed tree
Boundary, international
" state: demarcated; undemarcated
" district; subdivision, tahsil or tāluk; forest
Boundary. Pillars: surveyed; unlocated; village trijunction
Heights, triangulated: station; point; approximate. △200 .200 .200
Bench-mark: geodetic; tertiary; canal BM 63·3 .BM 63·3
Post office. Telegraph office. P & T office. Overhead tank
Rest house or inspection bungalow. Circuit house. Police station
Camping ground. Forest: reserved; protected CG R F P F
Spaced names: administrative; locality or tribal KIKRI NĀGA
Hospital. Dispensary. Veterinary hospital
Aerodrome. Helipad. Toular site
Power line: with pylons surveyed; with poles unsurveyed

REFERENCES

NH 27 National Highway No. 27 PC Police Chauki

NOTES :-

Heights are in metres and above Indian mean sea level.
Contours are approximate.
A relative height, ‚8‚, represents the approximate height, in metres, between the top and bottom of a steep slope.
The kilometres stone numbers along roads, railways and Nāeer Drain are shown in slant type, e.g., ‚6' whereas milestone numbers are shown in upright type, e.g., '5'.
Tanks shown dry, in this area usually contain water from July to December.
Tube-wells are numerous throughout the sheet, only the important ones have been shown.
Unmetalled roads and cart-tracks in this sheet are generally motorable in dry season. Permission to use those along canals is required from irrigation authorities.
A relative height, ‚6‚, marked along a canal, indicates the height of the top of the canal embankment above the adjacent country.

COMPILATION INDEX

A — A Mordern Survey during 1987-88. Updated for major details and administrative boundaries during 2011-12.

Projection – UTM Datum – WGS 84

Magnetic Variation from True North about $\frac{1}{4}^{\circ}$ East in 2010. (Increasing by about 1' annually).

500 m to 1 cm 1:50,000 2 cm to 1 km

Metres 1000 500 0 1 2 3 Kilometres

CONTOUR INTERVAL 20 METRES

For further details about this map, please contact
Director
East Uttar Pradesh Geo-Spatial Data Centre
Survey of India
B-2 Block, 2nd Floor, PICUP Bhawan, Gomti Nagar, Lucknow
Fax : 0522 – 2720634

WEBSITE – www.surveyofindia.gov.in

Reproduction in whole or part by any means is prohibited without the written permission of Survey of India, the National Mapping Agency.

© GOVERNMENT OF INDIA COPYRIGHT, 2012.

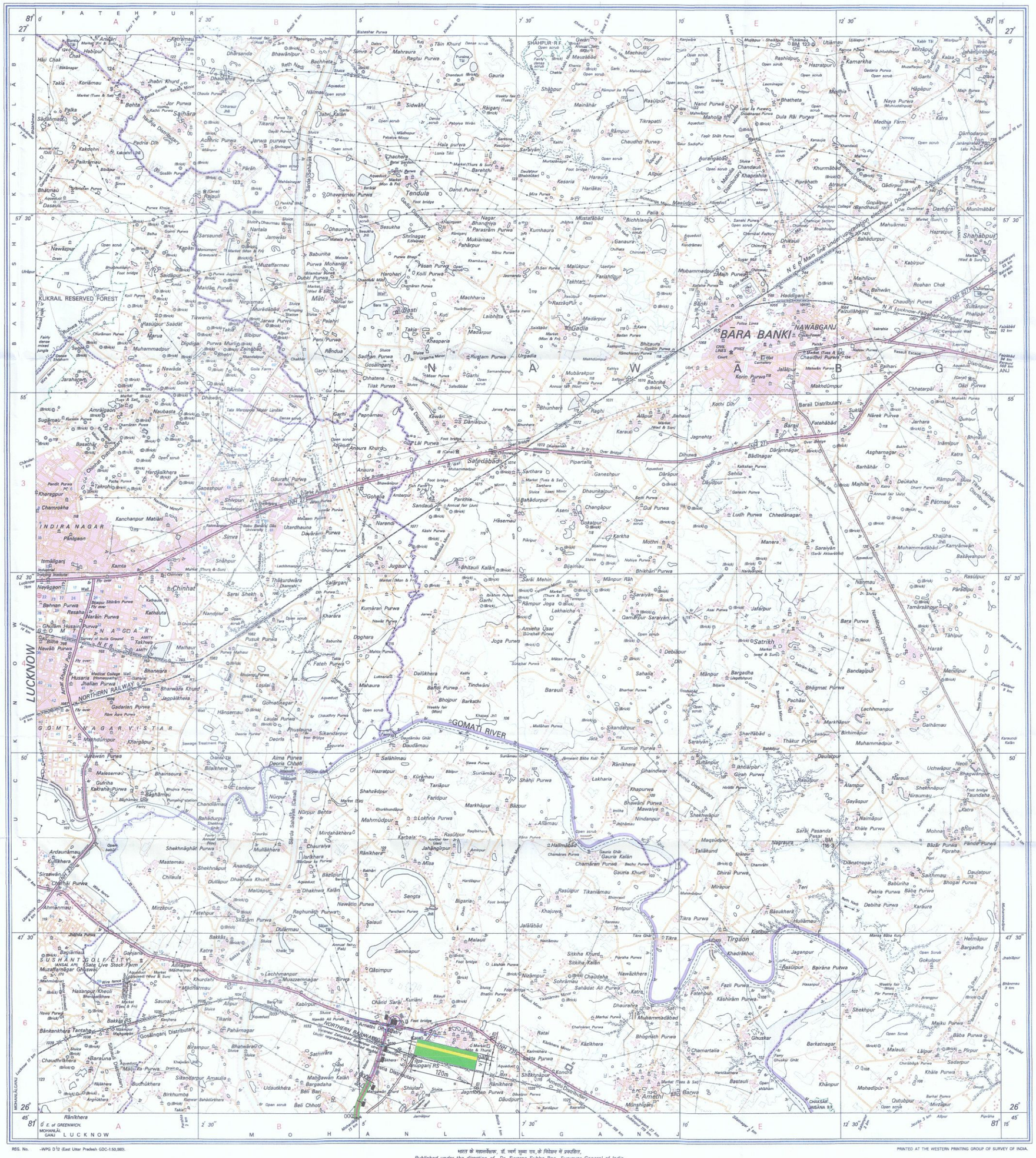

REFRENCES TO LUCKNOW

1	Surya Vihar	A 3
2	Shyam Nagar	A 3
3	Pitambar Vihar	A 3
4	Aman City	A 3
5	Ambedkar Chauraha Takrohi	A 3
6	Takrohi Bazar	A 3
7	Sector 11	A 3
8	Sector 14	A 3
9	Sector 10	A 3
10	Sector 9	A 3
11	Poorvi Bihar Bhumi Vikash Evam Grah Sthan Yojna	A 3
12	Matiyari Chauraha	A 3
13	Sector 8	A 4
14	Sports Stadium	A 4
15	Bhaulshya Nidhi Bhawan	A 4
16	SSB Colony	A 4
17	High Court(Under Consturction)	A 4
18	Vikrānt Khand	A 4
19	Vijyant Khand	A 4
20	Vāstu Khand	A 4
21	U P Rajya Mahila Ayog	A 4
22	Ram Manohar Lohia Institute of Medical and Science	A 4
23	National thermal power corporation	A 4
24	Indira Ghandhi Pratisthant(Guest Houses)	A 4
25	BBD Green City	A 4
26	Rajya Upshokta Vibhag (Prasitosh Ayog UP)	A 4
27	AEGIS Building	A 4
28	Vishwā Khand	A 4
29	Ayukt Bikri Kar	A 4
30	Kathauta Chauraha	A 4
31	Bus Stand	A 4
32	Vishesh Khand	A 4
33	Vibhav Khand	A 4
34	Vinamra Khand	A 4
35	Apna Bazar	A 4
36	Vivek Khand	A 4
37	Vinay Khand	A 4
38	Virāt Khand	A 4
39	Vikram Khand	A 4
40	Vikas Khand	A 4
41	Vineet Khand	A 4
42	Virām Khand	A 4
43	Vyom Khand	A 4
44	Vardān Khand	A 4
45	Vidhārbh Khand	A 4
46	Vināyak Khand	A 4
47	Vasant Khand	A 4
48	Vaishnav Khand	A 5
49	Omex Residancy	A 5
50	Chinmay Resort	A 5
51	Best Price	A 5
52	Lucknow Law College	A 5
53	Saroj Institute Tech & Manegment	A 5
54	Sector D	A 5
55	Surya Public School	A 5
56	Sector C	A 5
57	Kamla Colony	A 5
58	Sector J	A 5
59	Farm House	A 5
60	Goyela	A 5
61	Lavnay Ayurvedic Hospital	B 3
62	B R Duby Enclave	B 3
63	Rai Enclave	B 3
64	Dyal Farm	B 3
65	Him State	B 3
66	Vakalpik Oorja Vikas avam Prashikhan Sansthan	B 3
67	Aatha Nagar	B 3
68	Him City	B 3
69	Rashtriya Udhyog Asram Inter College	B 3
70	Saraswati Hospital	B 3
71	Saraswati Dental College	B 3
72	Ramshwaroop Memorial Grup Profession College	B 3
73	Club	B 3
74	Gold Line Apartment	B 3
75	Shiv Puri Tirsha	B 3
76	Shiv Puri	B 3
77	Nawab Lawns	B 3
78	Parshvanath City	B 3
79	Babū Bandrasi Dās College of Dental Science	B 3
80	Babū Bandrasi Dās National Institute of Tech & Manegment	B 3
81	BBD Green City	B 3
82	Akash Vani Relay Center	B 3
83	Jatas Resort	B 6
84	Sector K	B 6
85	School of Manegment Science	B 6

Legend

Existing Road	
Rly. Track	
Forest Land to be Diverted	
Purvanchal Expressway	

REG. No. –WPG 012 (East Uttar Pradesh GDC-1:50,000).

भारत के महासर्वेक्षक, डॉ. स्वर्ण सुब्बा राव, के निदेशन में प्रकाशित,
Published under the direction of Dr. Swarna Subba Rao, *Surveyor General of India,*
Survey of India, Hāthibarkala Estate, Post Box No. 37, Dehra Dūn – 248001 (Uttarākhand),
Department of Science & Technology, Government of India.

PRINTED AT THE WESTERN PRINTING GROUP OF SURVEY OF INDIA.

(विश्वनाथ राय)
उप मुख्य कार्यपालक अधिकारी
उत्तर प्रदेश एक्सप्रेसवेज औद्योगिक
विकास प्राधिकरण (यूपीडा)