CHAMBA & KĀNGRA DISTRICTS. JAMMU, KATHUA, RIĀSI AND UDHAMPUR DISTRICTS AND PŪNCH JĀGĪR. PUNJAB PROVINCE. GURDĀSPUR AND HOSHIĀRPUR DISTRICTS.

RESTRICTED

Compiled from various sources.
(Vide sec compilation index).

HIMĀCHAL PRADESH
JAMMU & KASHMĪR
PĀKISTĀN
PUNJAB

FIRST EDITION

Magnetic Variation from True North about 1½° East in 1970.
(Decreasing by about 1' annually).

INDIA

REFER TO THIS MAP AS :- 1:250,000
SHEET 43 P FIRST EDITION

No. 43 P
GURDĀSPUR

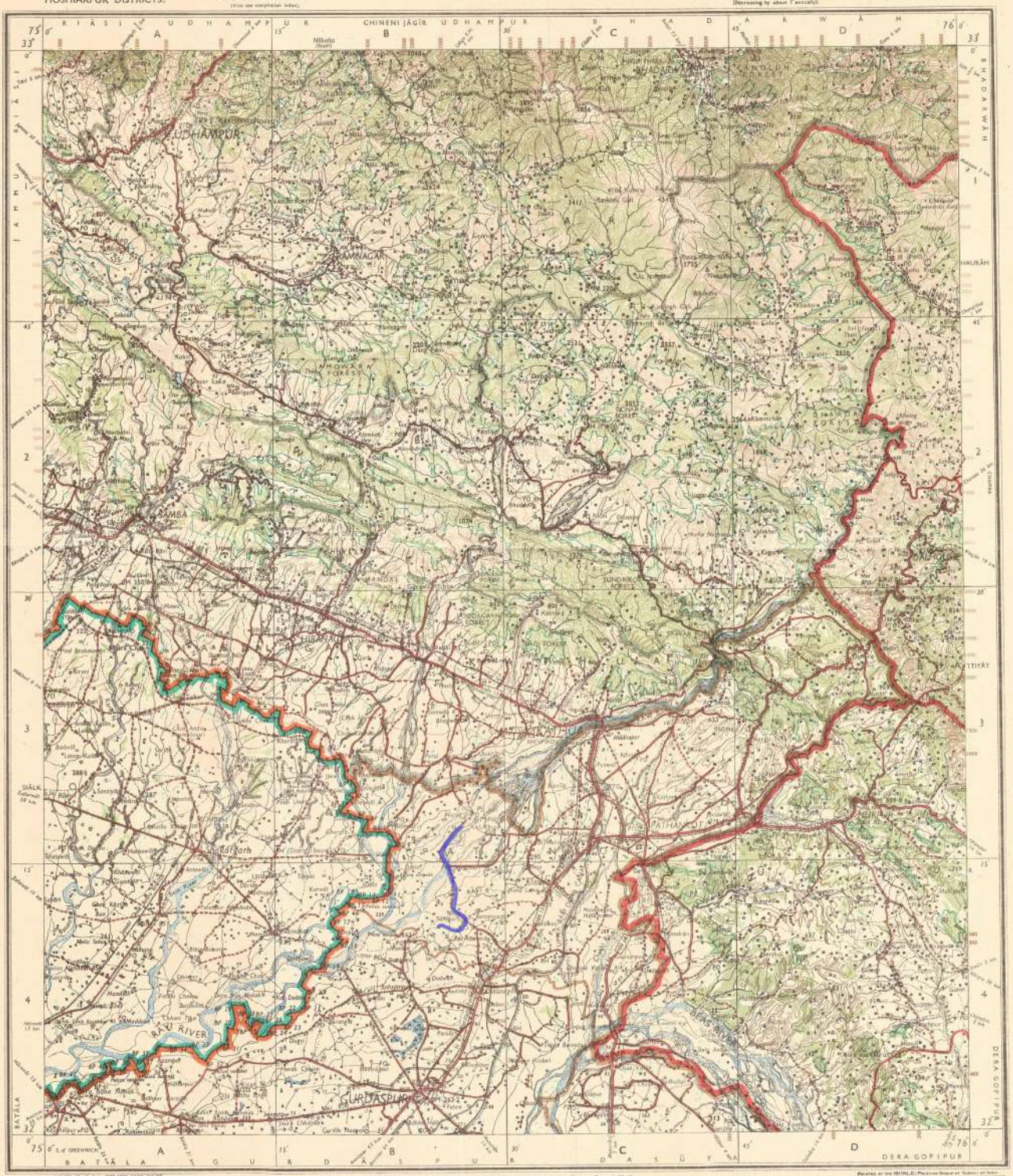

Index to Sheets

43 K	43 O	52 C
44 L	43 P	52 D
44 I	44 M	53 A

International Numbering

I-43 O	I-43 P	I-43 Q
I-43 U	I-43 V	I-43 W
H-43 C	H-43 D	H-43 E

Administrative Index

1. RIĀSI, J. & K.
2. JAMMU, J. & K.
3. CHAMBA, H.P.
4. HOSHIĀRPUR, PUNJAB.
5. GURDĀSPUR, PUNJAB.
6. PŪNCH, J. & K.

Published under the direction of Dr. Niail Hensley, M.Sc., D.Phil., Ph. D., Surveyor General of India, 1974.

1:250,000

2,000 m on 1 cm — 0·4 cm on 1 km
Kilometres 0 5 10 15 20 Kilometres

HEIGHTS & CONTOURS IN METRES
CONTOUR INTERVAL 100 METRES

* Water features are shown in blue where they generally contain water.
The exterior boundaries of areas of Reserved or Protected Forests are shown by green rifleards.
Contours are approximate.

A relative height, 'Rh', represents the approximate height, in metres, between the top and bottom of a steep slope.
Wooded areas are coloured green. Scattered trees and other vegetation are in green but prominent surveyed trees are in black.

* Not applicable.

The triangulated heights and contours in this chart have not been adjusted to the heights of the spirit-levelled bench-marks and may not be strictly in accordance with them.

Passes in squares C/1 & D/1 generally remain open from May to November.

The areas adjoining the Ravi and Beas Rivers are liable to change owing to continual fluctuation in the courses of the rivers.

Main pillars of the Indo-Pākistān boundary are shown larger and subsidiary smaller.

Forest areas in Jammu & Kashmīr are Government Reserves and their boundaries are shown where demarcated. Boundaries of protected and reserved forests in Himāchal Pradesh are shown where demarcated.

The kilometre stone numbers along roads and railways are shown in italic type, e.g. *2* whereas milestone numbers are shown in upright type, e.g. '5'.

The courses of the Tuwāl N and Jaliāl N have altered so greatly since the previous survey that adjustment of the Indo-Pākistān boundary in squares A/3 and B/3 is not possible.

Distance stones along roads where existing are 1,000 feet apart and every twentieth mile is shown.

Unpaved roads along canal embankments are shown by carto-rail symbols; these are usually motorable. Permission to use these roads is required from the irrigation authorities.

Forest land for Optical fibre cable on route from near Macara, Taragarh Nurpur Jassal slagh to Bassal to Jassal road km 0 to 27 total length 27000 mt in forest division and-diot Pathankot.

REFERENCES

NH 13	National Highway No. 13	Hsp	Hospital
WB	Wooden bridge	Vet Hosp	Veterinary Hospital

COMPILATION INDEX

A Modern survey 1965-68.
B Modern survey 1961-63.
C Modern survey 1956-57.
D Modern survey 1956-57.
E Modern survey 1961-63.
F Compiled from various sources.

With additions and alterations based on verification survey carried out during 1973-74.

Printed at the [illegible] Press under the direction of [illegible]

© GOVERNMENT OF INDIA COPYRIGHT 1974.

Price: Three Rupees Fifty Paise.

RESTRICTED

This map is NOT to be published, copied or reproduced in part or in whole either by photography or by any other means; should be kept in safe custody and handled by authorized persons only.

REFER TO THIS MAP AS :- 1:250,000
SHEET 43 P FIRST EDITION
INDIA