

नियति के लिये नहीं / NOT FOR EXPORT  
DATIA, SHIVPURI AND  
TIKAMGARH DISTRICTS,  
JHANSI DISTRICT.

मध्य प्रदेश उत्तर प्रदेश  
MADHYA PRADESH  
UTTAR PRADESH

SECOND EDITION

REFER TO THIS MAP AS - 1:50,000  
SHEET 54 K/7 SECOND EDITION

No. 54 K

13

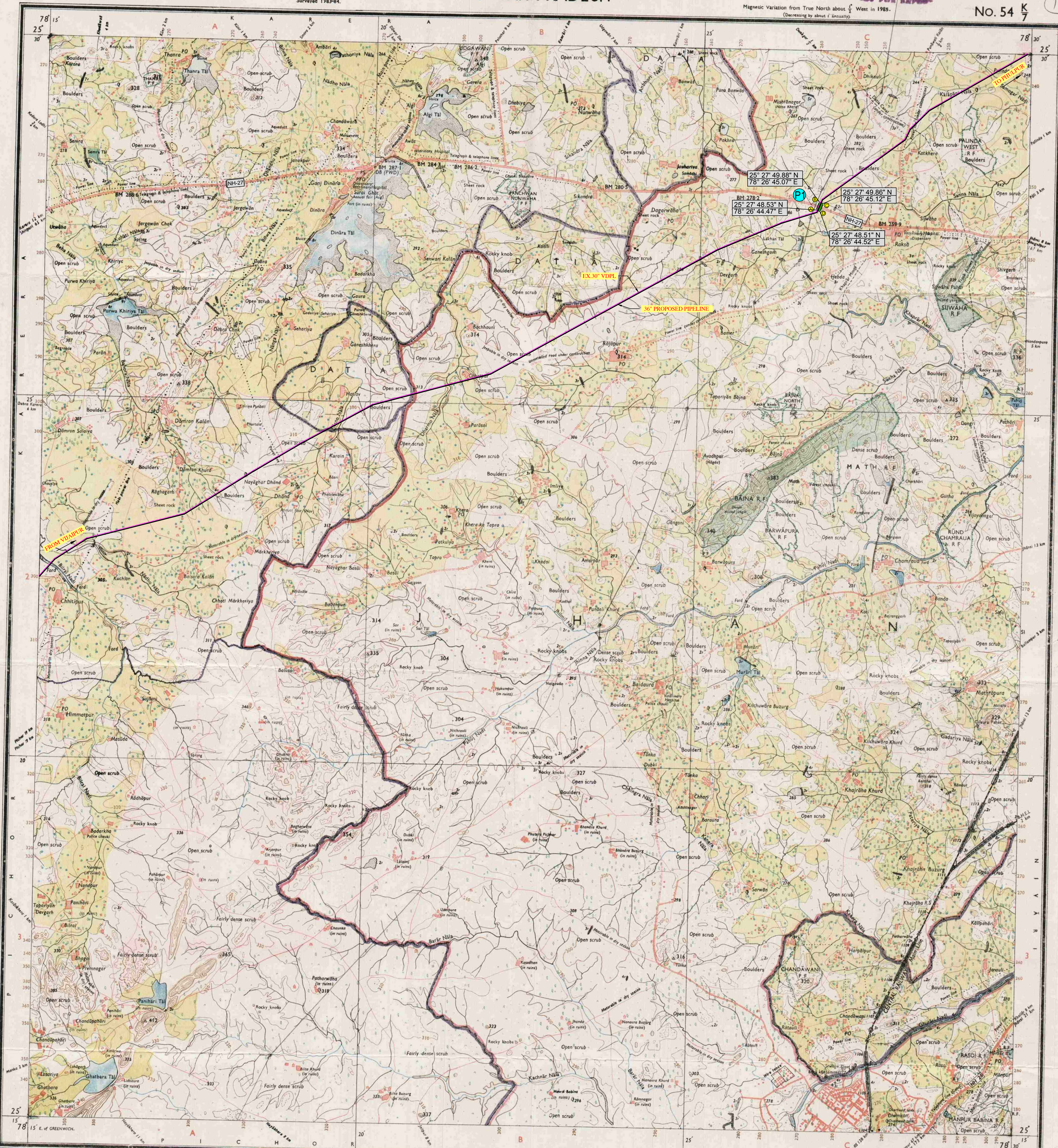

PROTECTED FOREST (District-Jhansi- Uttar Pradesh)							
Along National Highway-27 (From Shivpuri To Jhansi)							
Sr. No	Code	Co-Ordinates(WGS84)		Length (m)	Width (m)	Area Sq mt	Area In (Ha)
		Latitude	Longitude				
P1	A	25° 27' 48.53" N	78° 26' 44.47" E	44.2	1.5	66.30	0.00663
	B	25° 27' 49.88" N	78° 26' 45.07" E				
	C	25° 27' 48.86" N	78° 26' 45.12" E				
	D	25° 27' 48.51" N	78° 26' 44.52" E				

Scale 1:50,000

Index to Sheets

54/5	54/6	54/7
54/8	54/9	54/10
54/11	54/12	54/13

Scale 1:50,000

SHEET 54 K/7 SECOND EDITION

HEIGHTS & CONTOURS IN METRES  
CONTOUR INTERVAL 10 METRES

Scale 1:50,000

Administrative Index

1 DATIA, M.P.  
2 SHIVPURI, M.P.  
3 TIKAMGARH, M.P.

GOVERNMENT OF INDIA COPYRIGHT, 1987.

Price: Twenty Rupees.

**GAIL (India) Limited.**  
(A Govt. of India Undertaking - A Maharatna Company)  
7th Floor, Jubilee Tower, Sector-1, Noida-201 301

PROJECT: **VIJAYPUR - AURAIYA - PHULPUR PIPELINE**

SECTION: **Details of Protected Forest to be Diverted District Jhansi**

TITLE: **SOI MAP** CODE: **VTPL**

Surveyed & Prepared by: **THEODESH CONSULTANTS**  
(LAND TOPOGRAPHIC SURVEYS, PIPE LINE SURVEY, SOIL INVESTIGATION, ROU & STATUTORY CLEARANCES)  
G-83, 3rd Floor, Surveyors Complex, Old Post Road, Opp. Banker's Share Institute, VADODRA - 388 005.  
Phone: (0265) 2338115 / 2338972 / 2338492, Fax No: (0265) 2338492, Email: [theodesh@gmail.com](mailto:theodesh@gmail.com), [theodesh@rediffmail.com](mailto:theodesh@rediffmail.com)

Scale	Job No.	Drawing / Document No.	Sheet	Rev.
1:50,000	-	GAIL-VTPL-PF-JHANSI-SOI-01	01-02	0A

