

# UTTAR PRADESH

RĀE BARELI & UNNĀO DISTRICTS.

Surveyed 1974-75.

Magnetic Variation from True North about 1/2° West in 1975.  
(Decreasing by about 1" annually).

No. 63 F

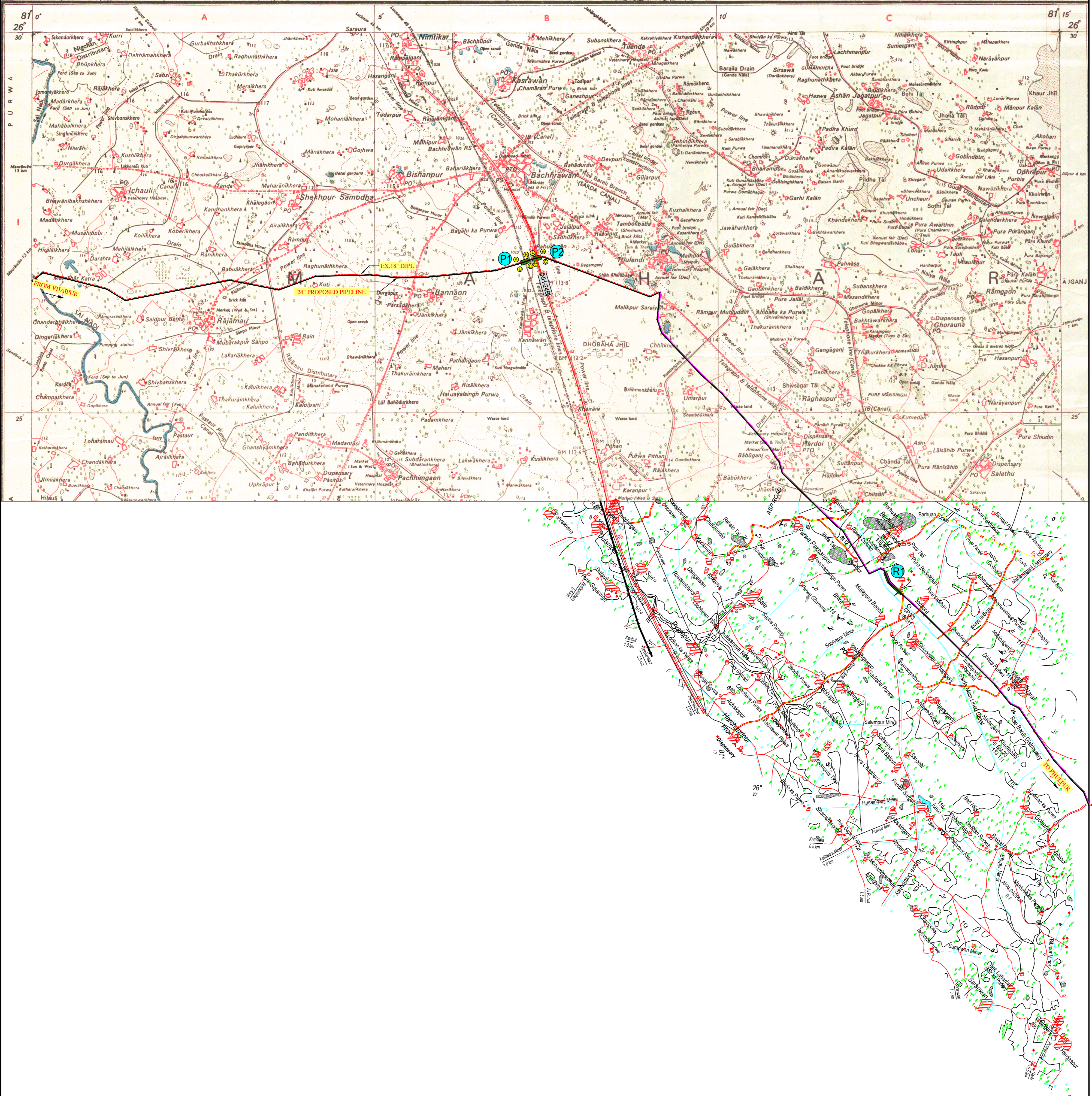

PROTECTED FOREST (District-RaeBareilly - Uttar Pradesh)							
Along Northern Railway Main Line (From Lucknow To Raebareilly)							
Sr. No	Code	Co-Ordinates(WGS84)		Length (m)	Width (m)	Area Sq mt	Area In (Ha)
		Latitude	Longitude				
P1	A	26° 27' 00.26" N	81° 07' 04.91" E	32	1.5	48	0.0048
	B	26° 27' 00.59" N	81° 07' 06.01" E				
	C	26° 27' 00.54" N	81° 07' 06.02" E				
	D	26° 27' 00.21" N	81° 07' 04.93" E				

PROTECTED FOREST (District-RaeBareilly - Uttar Pradesh)							
National Highway-24B (From Ramdinpurwa To Khairan)							
Sr. No	Code	Co-Ordinates(WGS84)		Length (m)	Width (m)	Area Sq mt	Area In (Ha)
		Latitude	Longitude				
P2	A	26° 27' 03.15" N	81° 07' 15.03" E	37.09	1.5	55.635	0.0055635
	B	26° 27' 03.39" N	81° 07' 16.34" E				
	C	26° 27' 03.35" N	81° 07' 16.35" E				
	D	26° 27' 03.10" N	81° 07' 15.04" E				

RAEBAREILY DISTRICT						
DETAIL OF RESERVED FOREST IN SURVEY NUMBERS TO BE DIVERTED						
Sr. No.	Name of Forest Land	Length (m)	Width (m)	Area of Forest Land in Sq.Mt.	Area of Forest Land in Hectare	Name of Village
R1	RF in Survey No. - 80	118.9	10	1189	0.1189	Indhora
	RF in Survey No. - 173	64.4	10	644	0.0644	Indhora
	RF in Survey No. - 168	1.7	10	17	0.0017	Indhora

Note - Please refer digital Map for coordinates



**GAIL (India) Limited.**  
 (A Govt. of India Undertaking - A Maharatna Company)  
 7th Floor, Jubilee Tower, Sector-1, Noida-201 301

PROJECT: **VIJAYPUR - AURAIYA - PHULPUR PIPELINE**  
 SECTION: **Details of Protected / Reserved Forest to be Diverted District Rae Bareilly**

TITLE: **SOI MAP** CODE: **VTPL**

Surveyed & Prepared by: **THEODESH CONSULTANTS**  
 (LAND / TOPOGRAPHIC SURVEYS, PIPE LINE SURVEY, SOI, INVESTIGATION, ROU & STATUTORY CLEARANCES)  
 82-83, 3rd Floor, Suryakiran Complex, Old Padra Road, Opp. Banker's Heart Institute, VADODARA - 390 015.  
 Phone: (0265) 2339115 / 233972 / 2339492, Fax No.: (0265) 2339492, Email: [theodesh@gmail.com](mailto:theodesh@gmail.com), [theodesh@rediffmail.com](mailto:theodesh@rediffmail.com)

Scale	Job No.	Drawing / Document No.	Sheet	Rev.
1 : 50,000	-	GAIL-VTPL-PF-RAEBAREILY-SOI-01	01-01	0A