Division 0.19477 ha of forest land in FRS No. 30 in Rayapur village of taluka & District Dharwad for KUIDFC 24x7 water supply project to Hubballi-Dharwad cities - To lay clear water transmission main from proposed water treatment plant at Amminbhavi to various service reservoirs in favour of Commissioner HDMC

N

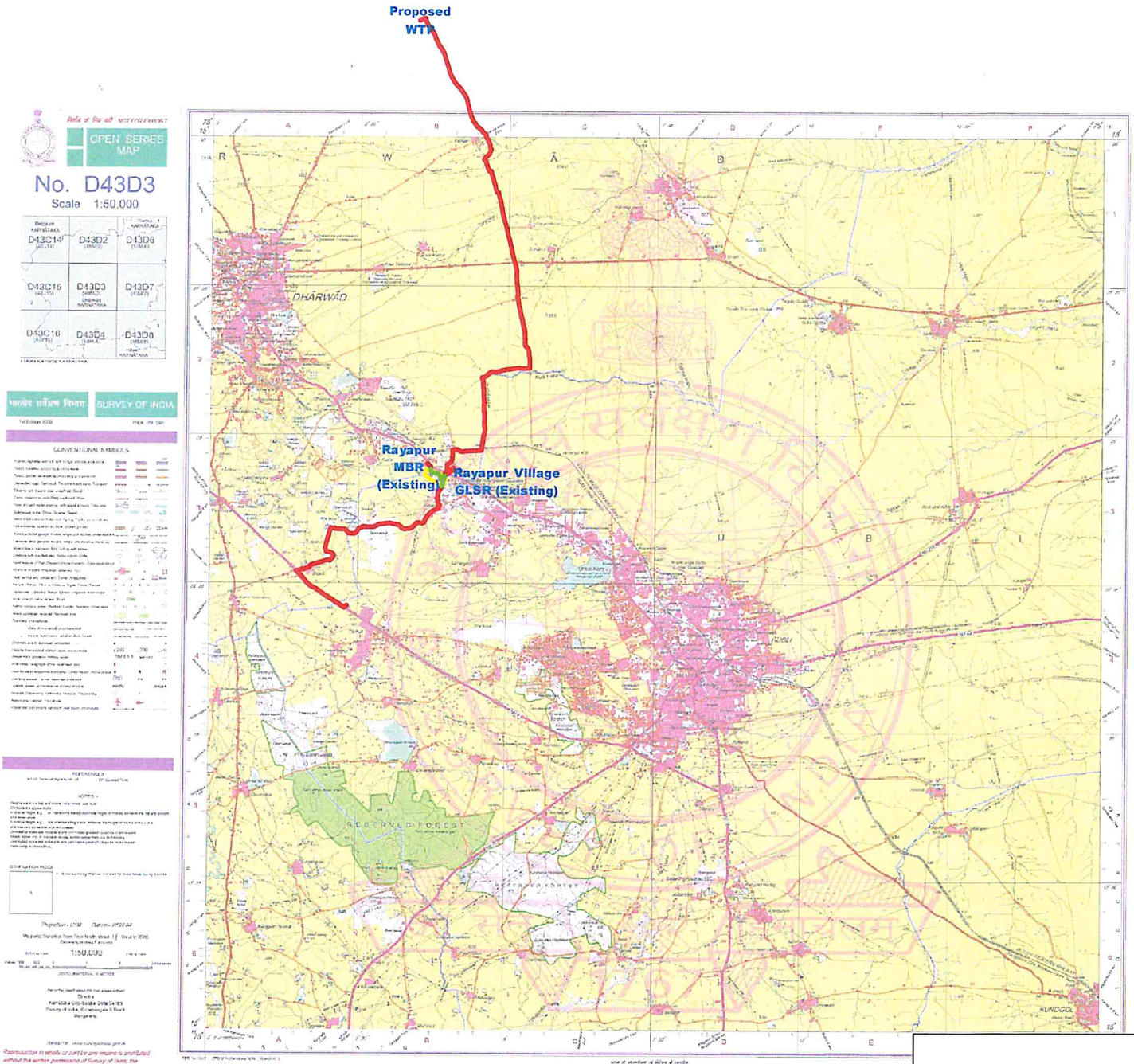

Proposed Pipeline in Forest Area

Sl. No.	Diameter	Material	Village	Hobli	Taluka	District	Survey No	Length in (M)	Width including Pipe dia in (M)	Area in Sqm	Area in ha
1	1219	MS	Rayapur	Dharavada	Dharwad	Dharwad	30	252.66	2.119	535.39	0.0535
2	864	MS	Rayapur	Dharavada	Dharwad	Dharwad	30	520.77	1.764	918.64	0.0919
3	762	MS	Rayapur	Dharavada	Dharwad	Dharwad	30	206.27	1.662	342.82	0.0343
4	250	DI	Rayapur	Dharavada	Dharwad	Dharwad	30	232.07	0.650	150.84	0.0151
				Total				1211.77		1947.69	0.19477

Proposed Pipeline from WTP Details in Non-Forest Area

Sl. No.	Diameter	Material	Village	Hobli	Taluka	District	Pipe Laid	Length (m)	Width including Pipe dia in (M)	Area in Sqm	Area in ha
1	1219	MS	Amminbhavi	Amminbhavi	Dharwad	Dharwad	Under ground	2939.51	2.119	6228.82535	0.622882535
2	1219	MS	Kavalgeri	Amminbhavi	Dharwad	Dharwad	Under ground	2445.17	2.119	5181.314935	0.518131494
3	1219	MS	Dandikoppa	Amminbhavi	Dharwad	Dharwad	Under ground	1335.13	2.119	2829.150641	0.282915064
4	1219	MS	Gongadikoppa	Amminbhavi	Dharwad	Dharwad	Under ground	1668.58	2.119	3535.712326	0.353571233
5	1219	MS	Allapura (Somapura)	Amminbhavi	Dharwad	Dharwad	Under ground	1366.13	2.119	2894.83562	0.289483562
6	1219	MS	Navalur	Dharavada	Dharwad	Dharwad	Under ground	3711.40	2.119	7864.455536	0.786445554
7	1219	MS	Amargol	Hubballi	Hubli	Dharwad	Under ground	2261.67	2.119	4792.471629	0.479247163
8	1219	MS	Rayapura	Dharavada	Dharwad	Dharwad	Under ground	1799.00	2.119	3812.081607	0.381208161
9	864	MS	Rayapura	Dharavada	Dharwad	Dharwad	Under ground	219.90	1.764	387.8978522	0.038789785
10	762	MS	Rayapura	Dharavada	Dharwad	Dharwad	Under ground	6.77	1.662	11.25963	0.001125963
11	762	MS	Ittigatti	Dharavada	Dharwad	Dharwad	Under ground	3664.93	1.662	6091.113274	0.609111327
12	762	MS	Sattur	Dharavada	Dharwad	Dharwad	Under ground	812.94	1.662	1351.10917	0.135110917
13	762	MS	Sutagatti	Hubballi	Hubli	Dharwad	Under ground	3892.29	1.662	6468.980948	0.646898095
14	762	MS	Tarihal	Hubballi	Hubli	Dharwad	Under ground	303.98	1.662	505.2208264	0.050522083
15	250	DI K7	Rayapura	Dharavada	Dharwad	Dharwad	Under ground	561.39	0.65	364.9013553	0.036490136
16	250	DI K7	Tarihal	Hubballi	Hubli	Dharwad	Under ground	103.95	0.65	67.57017078	0.006757017
Total								27092.75		52386.90	5.2387

Commissioner
Hubli-Dharwad
Muncipal Corporation

Legend

- Proposed Pipline In Forest Area
- Proposed Pipline In Non-Forest Area
- Forest Area Boundary
- Project Components

Division 0.19477 ha of forest land in FRS No. 30 in Rayapur village of taluka & District Dharwad for KUIDFC 24x7 water supply project to Hubballi-Dharwad cities - To lay clear water transmission main from proposed water treatment plant at Amminbhavi to various service reservoirs in favour of Commissioner HDMC

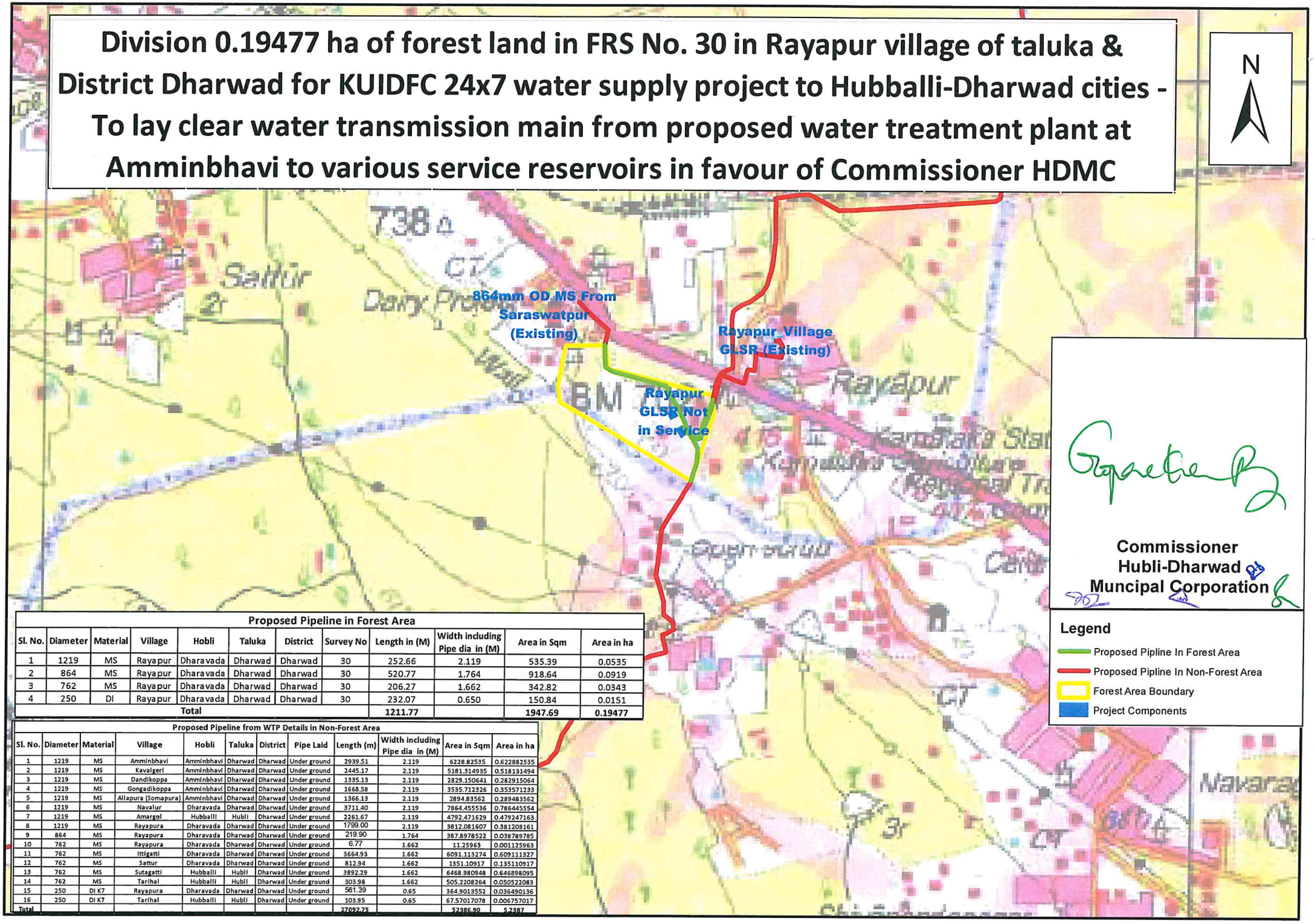

Proposed Pipeline in Forest Area

Sl. No.	Diameter	Material	Village	Hobli	Taluka	District	Survey No	Length in (M)	Width including Pipe dia in (M)	Area in Sqm	Area in ha
1	1219	MS	Rayapur	Dharavada	Dharwad	Dharwad	30	252.66	2.119	535.39	0.0535
2	864	MS	Rayapur	Dharavada	Dharwad	Dharwad	30	520.77	1.764	918.64	0.0919
3	762	MS	Rayapur	Dharavada	Dharwad	Dharwad	30	206.27	1.662	342.82	0.0343
4	250	DI	Rayapur	Dharavada	Dharwad	Dharwad	30	232.07	0.650	150.84	0.0151
Total								1211.77		1947.69	0.19477

Proposed Pipeline from WTP Details in Non-Forest Area

Sl. No.	Diameter	Material	Village	Hobli	Taluka	District	Pipe Laid	Length (m)	Width including Pipe dia in (M)	Area in Sqm	Area in ha
1	1219	MS	Amminbhavi	Amminbhavi	Dharwad	Dharwad	Under ground	2939.51	2.119	6228.82535	0.622882535
2	1219	MS	Kavalgeri	Amminbhavi	Dharwad	Dharwad	Under ground	2445.17	2.119	5181.314935	0.518131494
3	1219	MS	Dandikoppa	Amminbhavi	Dharwad	Dharwad	Under ground	1335.13	2.119	2829.150641	0.282915064
4	1219	MS	Gongadikoppa	Amminbhavi	Dharwad	Dharwad	Under ground	1668.58	2.119	3535.712326	0.353571233
5	1219	MS	Allapura (Somapura)	Amminbhavi	Dharwad	Dharwad	Under ground	1366.13	2.119	2894.83562	0.289483562
6	1219	MS	Navalur	Dharavada	Dharwad	Dharwad	Under ground	3711.40	2.119	7864.455536	0.786445554
7	1219	MS	Amargol	Hubballi	Hubli	Dharwad	Under ground	2261.67	2.119	4792.471629	0.479247163
8	1219	MS	Rayapura	Dharavada	Dharwad	Dharwad	Under ground	1799.00	2.119	3812.081607	0.381208161
9	864	MS	Rayapura	Dharavada	Dharwad	Dharwad	Under ground	219.90	1.764	387.8978522	0.038789785
10	762	MS	Rayapura	Dharavada	Dharwad	Dharwad	Under ground	6.77	1.662	11.25963	0.001125963
11	762	MS	Ittigatti	Dharavada	Dharwad	Dharwad	Under ground	3664.93	1.662	6091.113274	0.609111327
12	762	MS	Sattur	Dharavada	Dharwad	Dharwad	Under ground	812.94	1.662	1351.10917	0.135110917
13	762	MS	Sutagatti	Hubballi	Hubli	Dharwad	Under ground	3892.29	1.662	6468.980948	0.646898095
14	762	MS	Tarihal	Hubballi	Hubli	Dharwad	Under ground	303.98	1.662	505.2208264	0.050522083
15	250	DI K7	Rayapura	Dharavada	Dharwad	Dharwad	Under ground	561.39	0.65	364.9013552	0.036490136
16	250	DI K7	Tarihal	Hubballi	Hubli	Dharwad	Under ground	103.95	0.65	67.57017078	0.006757017
Total								27092.75		52386.90	5.2387