

MAP SHOWING GEO-TOPOGRAPHIC SURVEY OF INDIA TOPOSHEET OF IDENTIFIED COMPENSATORY AFFORESTATION LAND (NFL)
Project Name : Water Supply Project for 399 Villages and 395 Dhanies of Blocks Kushalgarh and Sajjangarh, District - Banswara, Rajasthan.
Proposal No. : FP/RJ/WATER/39353/2019 (Applied Area : 16.4546 Hectare)



No. F43C8
Scale 1:50,000

| | | |
|--------------------------------------|---|--|
| F43C3 (461/3) | F43C7 (461/7) Banswara RAJASTHAN | F43C11 (461/11) |
| F43C4 (461/4) | F43C8 (461/8) 3 | F43C12 (461/12) |
| Dahod GUJARAT F43I1 (463/1) | F43I5 (463/5) | Jhābua MADHYA PRADESH F43I9 (463/9) |

1 Dūngarpur, RAJASTHAN
2 Ratām, MADHYA PRADESH
3 DISPUTED

भारतीय सर्वेक्षण विभाग SURVEY OF INDIA

1st Edition 2012. Price: ₹ 85/-

CONVENTIONAL SYMBOLS

- Express highway: with toll; with bridge; with distance stone
Roads, metalled: according to importance
Roads, double cartage-way: according to importance
Unmetalled road: Cart-track, Pack-track with pees, Foot-path
Streams: with track in bed; undefined, Canal
Dams: masonry or rock-filled; earthwork, Weir
River: dry with water channel; with island & rocks, Tidal river
Submerged rocks, Shoal, Swamp, Reeds
Wells: lined; unlined, Tube-well, Spring, Tanks: permanent; dry
Embankments: road or rail; tanks, Broken ground
Railways, broad gauge: double; single with distance stone; do.
Contours with sub-features: Rocky slopes, Cliffs
Sand features: (1) flat, (2) sand-hills (permanent), (3) dunes (shifting)
Towns or Villages: inhabited; deserted, Fort
Huts: permanent; temporary, Tower, Antiquities
Temple, Chhatra, Church, Mosque, Igah, Tomb, Graves
Lighthouse, Lightship, Buoy: lighted; unlighted, Anchorage
Mine, Vine on trellis, Grass, Scrub
Palms: palmyra; other, Plantain, Conifer, Bamboo, Other trees
Areas: cultivated; wooded, Surveyed tree
Boundary, international
states: demarcated; undemarcated
district: subdivided; well or tiklu forest
Boundary, pillars: surveyed; unlocated
Height, triangulated: station; point; approximate
Bench-mark: geodetic; tertiary; canal
Post office, Telegraph office, Overhead tank
Rest house or inspection bungalow, Circuit house, Police station
Camping ground, Forest: reserved; protected
Spaced names: administrative; locality or tribal
Hospital, Dispensary, Veterinary: Hospital / Dispensary
Aerodrome, Heliport, Tourist site
Power line: with pylons surveyed; with poles unsurveyed

REFERENCE

NH 113 National Highway No. 113.

NOTES :-

Heights are in metres and above Indian mean sea level.
Contours are approximate.
A relative height, e.g., 50', represents the approximate height, in metres, between the top and bottom of a steep slope.
A relative height, e.g., 50', against a well, indicates its total depth in metres.
The state boundaries between Gujarat, Madhya Pradesh and Rajasthan State have been surveyed as pointed out by the local officials on the ground, but have not been verified by the Governments concerned.
All unmetalled roads in this sheet are not motorable in dry season.
Tanks, shown dry, in this area usually contain water from July to February.
Cultivation is periodic and dependent on rainfall.
Diggi is a tank which is used for collection of water.
Hand Pump is shown thus

COMPILATION INDEX

A Surveyed during 1964-66 and 1967-68. Updated for major details during 2010-11.

Projection - UTM Datum - WGS 84

Magnetic Variation from True North about 1° West in 2010.
(Decreasing by about 2' annually).

1:50,000

500 m to 1 cm 2 cm to 1 km
Metres 1000 500 0 1 2 3 Kilometres

CONTOUR INTERVAL 20 METRES

For further details about this map, please contact
Director
Rajasthan Geo-Spatial Data Centre
Survey of India
Sector 10, Vidya Nagar
Jaipur.

WEBSITE - www.surveyofindia.gov.in

Reproduction in whole or part by any means is prohibited
without the written permission of Survey of India, the
National Mapping Agency.

GOVERNMENT OF INDIA COPYRIGHT, 2012.

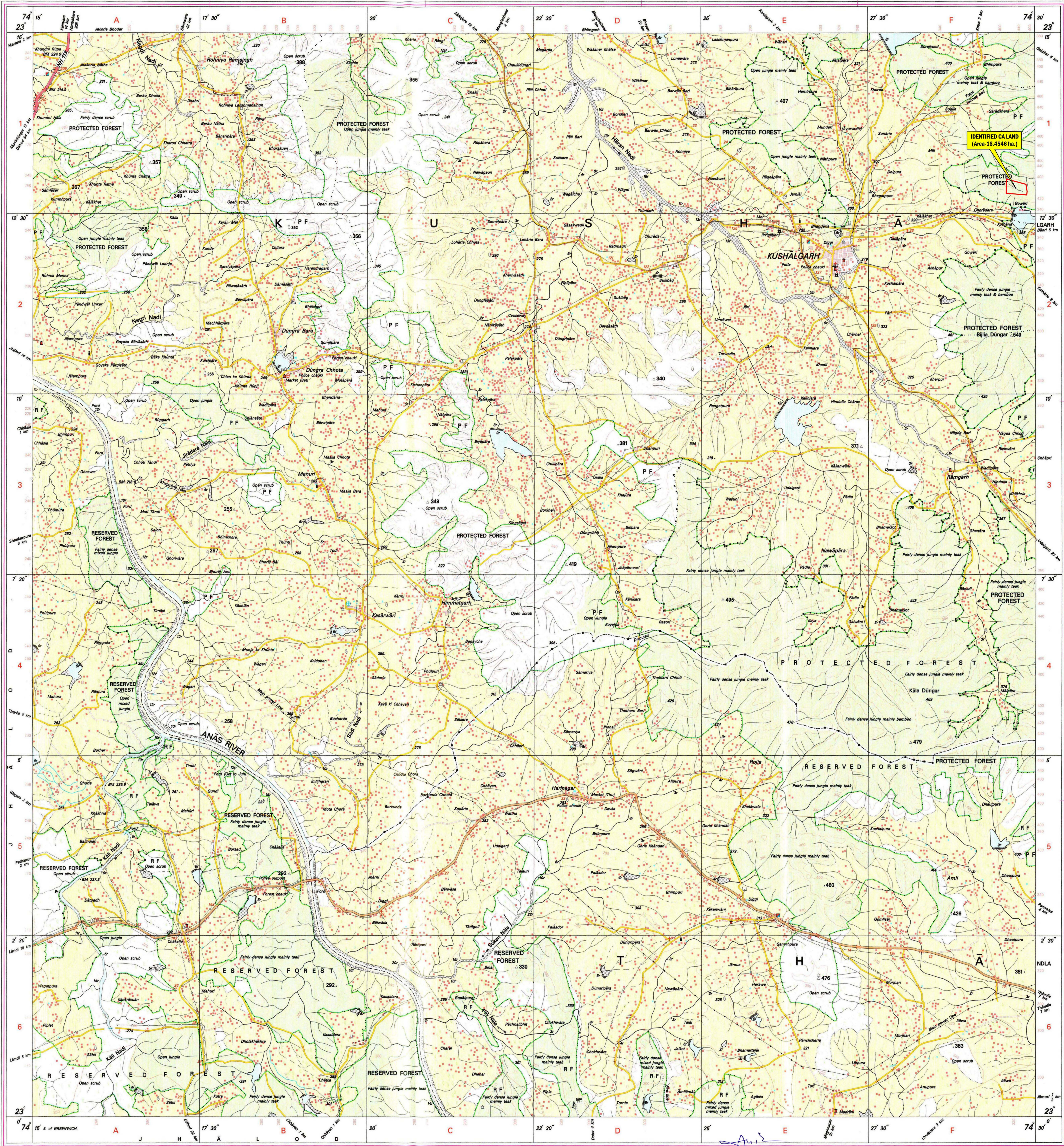

REG. No. - WPG D 12 (Rajasthan GDC-150,000-)

Legend

Identified Compensatory Afforestation Land
(Area-16.4546 ha.)

भारत के नक्शे सर्वेक्षण के रूप में जारी किए गए हैं, जो भारत के सर्वेक्षण विभाग द्वारा जारी किए गए हैं।
Published under the direction of Dr. Swarna Subba Rao, Surveyor General of India,
Survey of India, Hathi Borkala Estate, Post Box No. 37, Dehra Dun - 248001 (Uttarakhand),
Department of Science & Technology, Government of India.

(Kuldeep Singh Chauhan)
Assistant Engineer
P.H.E.D. Project Division-I
Banswara Rajasthan

PRINTED AT THE WESTERN PRINTING GROUP OF SURVEY OF INDIA.

MAP SHOWING GEO-REFERENCED SURVEY OF INDIA TOPOSHEET OF IDENTIFIED COMPENSATORY AFFORESTATION LAND (NFL)

Project Name : Water Supply Project for 399 Villages and 395 Dhanies of Blocks Kushalgarh and Sajjangarh, District – Banswara, Rajasthan.

Proposal No. : FP/RJ/WATER/39353/2019 (Applied Area : 16.4546 Hectare)

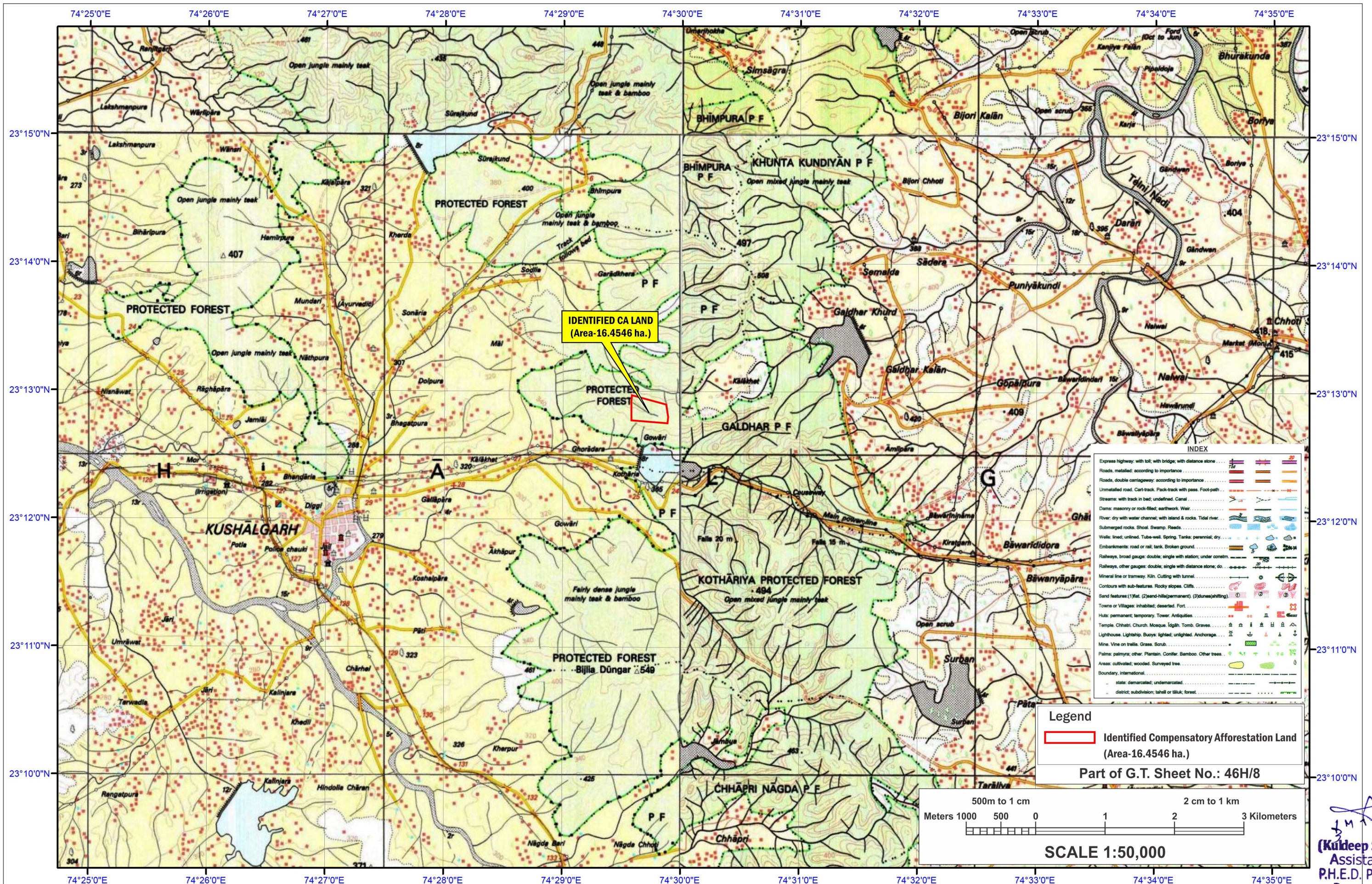

(Kuldeep Singh Chauhan)
Assistant Engineer
P.H.E.D. Project Division-I
Banswara Rajasthan