TOPO LOCATION PLAN FOR CA IN VILLAGE- AULADIYA, AREA - 26.7 ha.
IN RESPECT OF 400 KV D/C PATRATU - LATEHAR LINE

निर्यात के लिए नहीं NOT FOR EXPORT

OPEN SERIES MAP

No. F45A10

Scale 1:50,000

Palāmu JHĀRKHAND F45A5 (73A/5)	F45A9 (73A/9) 2 Lātehār JHĀRKHAND	3 Chatra JHĀRKHAND F45A13 (73A/13)
F45A6 (73A/6)	F45A10 (73A/10)	F45A14 (73A/14)
F45A7 (73A/7) Gumla JHĀRKHAND	F45A11 (73A/11) Lohārdaga JHĀRKHAND	F45A15 (73A/15)

1 Rānchi, JHĀRKHAND.

भारतीय सर्वेक्षण विभाग SURVEY OF INDIA

1st Edition 2009. Price : Rs. 50 /-

CONVENTIONAL SYMBOLS

Expressway; with toll; with bridge; with distance stone
Roads, metalled: according to importance
Roads, double carriageway: according to importance
Unmetalled road. Cart-track. Pack-track with pass. Foot-path
Streams: with track in bed; unbelted. Canal
Dams: masonry or rock-filled; earthwork. Weir
River: dry with water channel; with island & rocks. Tidal river
Submerged rocks. Shoal. Swamp. Reeds
Wells: lined; unlined. Tube-well. Spring. Tanks: perennial; dry
Embankments: road or rail; tank. Broken ground
Railways, broad gauge: double; single with station; under constn
Railways, other gauges: double; single with distance stone; do
Mineral line or tramway. Kiln. Cutting with tunnel
Contours with sub-features. Rocky slopes. Cliffs
Sand features: (Rifle) (Island-hills (permanent). (Sidamaslishifting)
Towns or Villages: inhabited; deserted. Fort
Huts: permanent; temporary. Tower. Antiquities
Temple. Chhatri. Church. Masjid. Idgah. Tomb. Graves
Lighthouse. Lightship. Buoys: lighted; unlighted. Anchorage
Mine. Vine on trellis. Grass. Scrub
Palms: palmyra; other. Plantain. Conifer. Bamboos. Other trees
Areas: cultivated; wooded. Surveyed tree
Boundary, international
" state: demarcated; undemarcated
" district; subdivision, tahsil or tālluk; forest
Boundary pillars: surveyed; unlocated
Heights, triangulated: station; point; approximate
Bench-mark: geodetic; tertiary; canal
Post office. Telegraph office. Overhead tank
Rest house or inspection bungalow. Circuit house. Police station
Camping ground. Forest: reserved; protected
Spaced names: administrative, locality or tribal
Hospital. Dispensary. Veterinary Hospital / Dispensary
Aerodrome. Helipad. Tourist site
Power line: with pylons surveyed; with poles unsurveyed

REFERENCES

NH 75 National Highway No.75 PWD Public Works Department.

NOTES :-

Heights are in metres and above Indian mean sea level.
Contours are approximate.
Tanks shown dry, in this area usually contain water from July to October.
The common boundaries of some Reserved and Protected Forests have not been shown for want of reliable information.
The kilometre stone numbers along roads and the railway are shown in slant type, e.g. '8' whereas milestone numbers are shown in upright type e.g. '8'.
The triangulated heights and contours in this sheet have not been adjusted to the heights of the spirit-levelled bench-marks and may not be strictly in accordance with them.
A relative height, R, represents the approximate height, in metres, between the top and bottom of a steep slope.
The exterior boundaries of areas of Reserved or Protected Forests are shown by green ribands.

COMPILATION INDEX

A. Surveyed during 1970-76. Updated for major details during 1983-83 and from satellite imagery of 2007 during 2008-09.

Projection – UTM Datum – WGS 84

Magnetic Variation from True North about 1°/4 West in 2005. (Decreasing by about 1' annually).

500 m to 1 cm 1:50,000 2 cm to 1 km

Metres 1000 500 0 1 2 3 4 Kilometres

CONTOUR INTERVAL 20 METRES

For further details about this map, please contact
Director
Jhārkhand Geo-Spatial Data Centre
Survey of India, Doranda
Rānchi- 834002.
Fax : 0651 – 2482789

WEBSITE – www.surveyofindia.gov.in

Reproduction in whole or part by any means is prohibited without the written permission of Survey of India, the National Mapping Agency.

© GOVERNMENT OF INDIA COPYRIGHT, 2009.

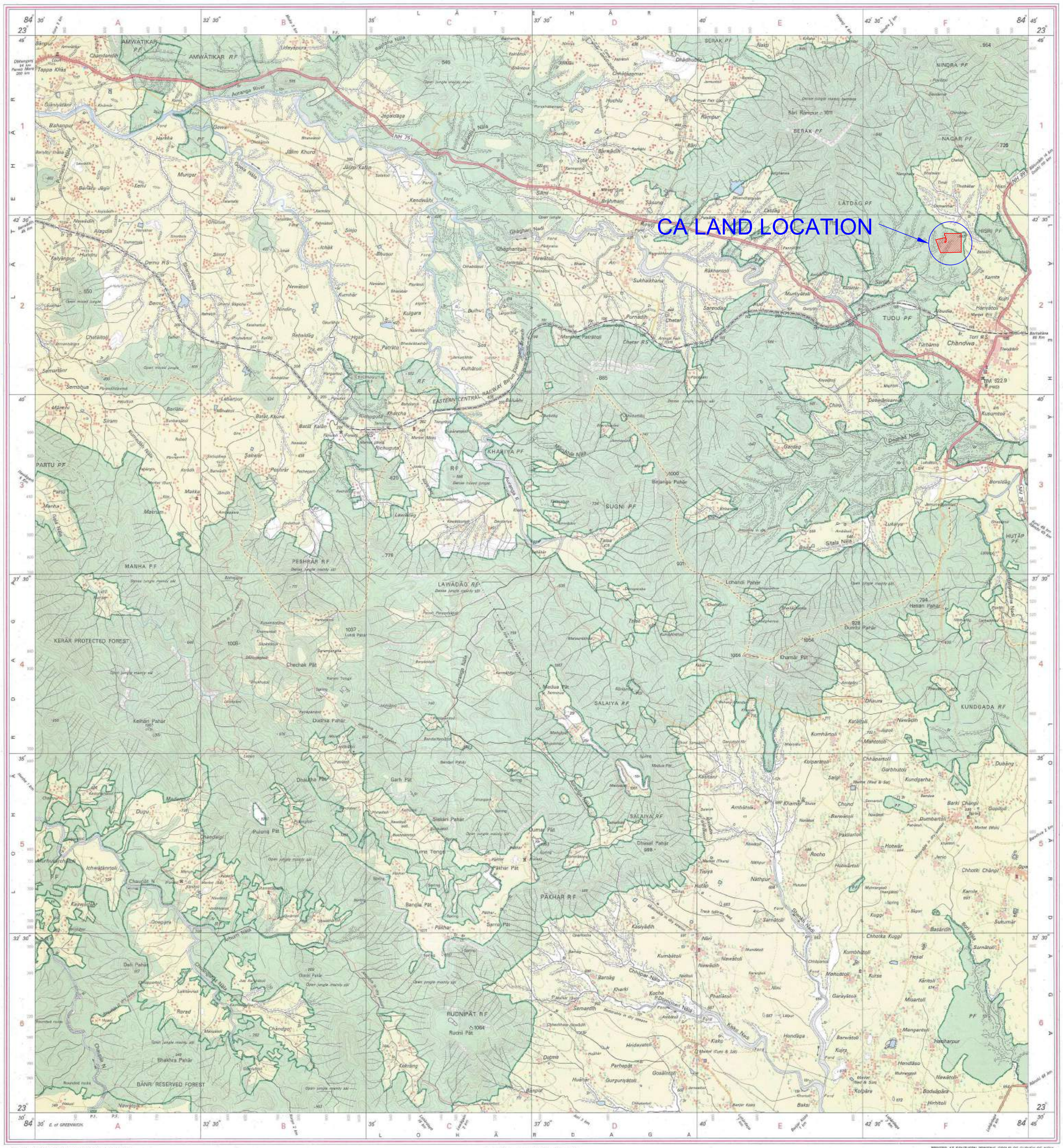

REG. No. 8429-SPG D '09 (Jhārkhand GDC-1:50,000-1015).

भारत के महासर्वेक्षक के निदेशन में प्रकाशित,
Published under the direction of Surveyor General of India,
Survey of India, Hāthibarkala Estate, Post Box No. 37, Dehra dūn – 248001 (Uttarākhand)
Department of Science & Technology, Government of India.

PRINTED AT SOUTHERN PRINTING GROUP OF SURVEY OF INDIA.

CA LAND LOCATION
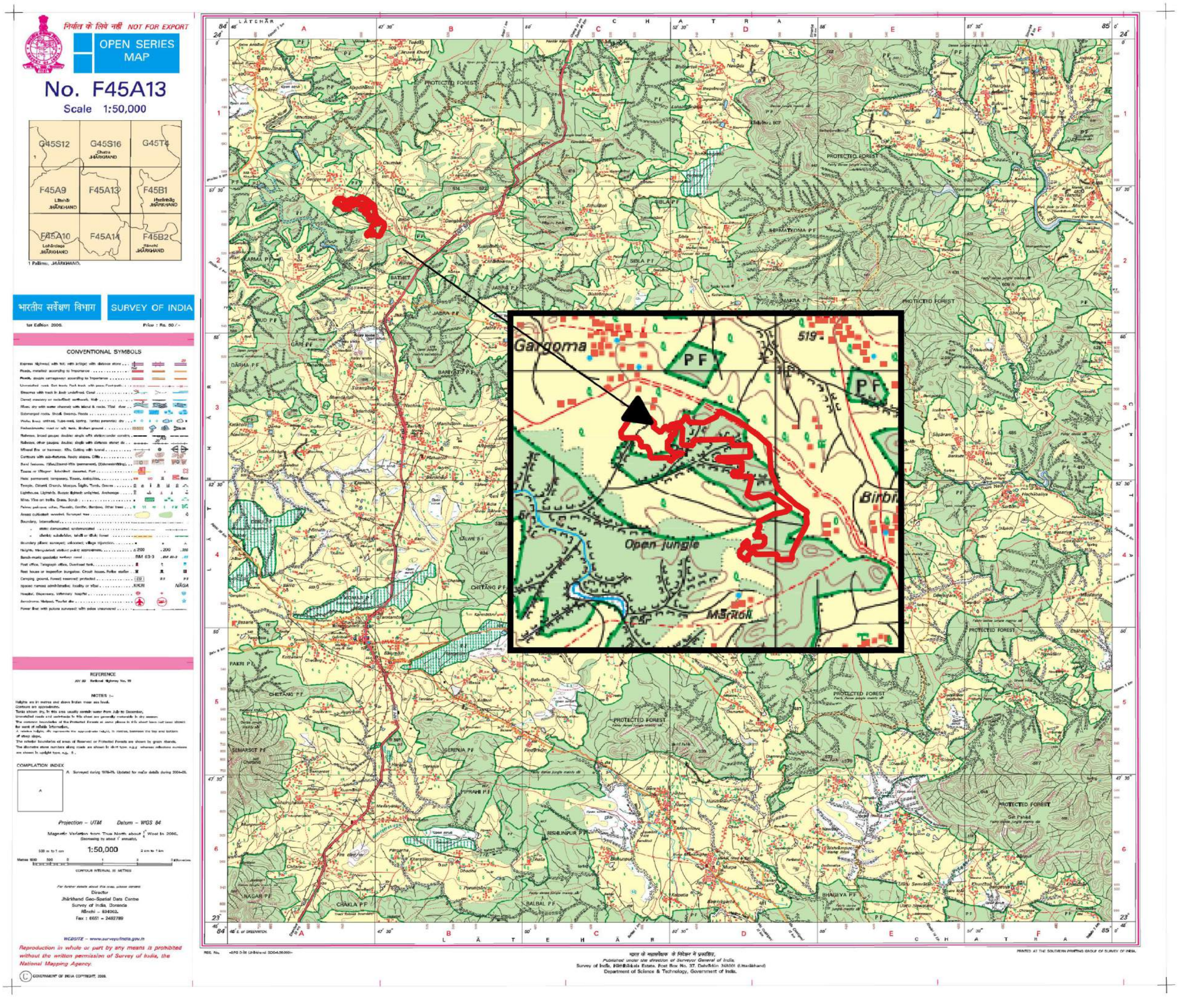
PROPOSED LAND FOR CA IN VILLAGE GARGOMA AREA - 42.2 ha IN RESPECT OF 400 KV D/C PATRATU-LATEHAR LINE