THIS DOCUMENT IS THE PROPERTY OF DESIGN GROUP PROJECT CONSULTANTS (P) LTD., ANY USE NOT AUTHORISED BY US,AND/OR COPYING,DUPLICATING,HAND OVER TO THIRD PARTIES EITHER IN FULL OR IN PART WITHOUT PERMISSIONS IS LIABLE TO CLAIMS.

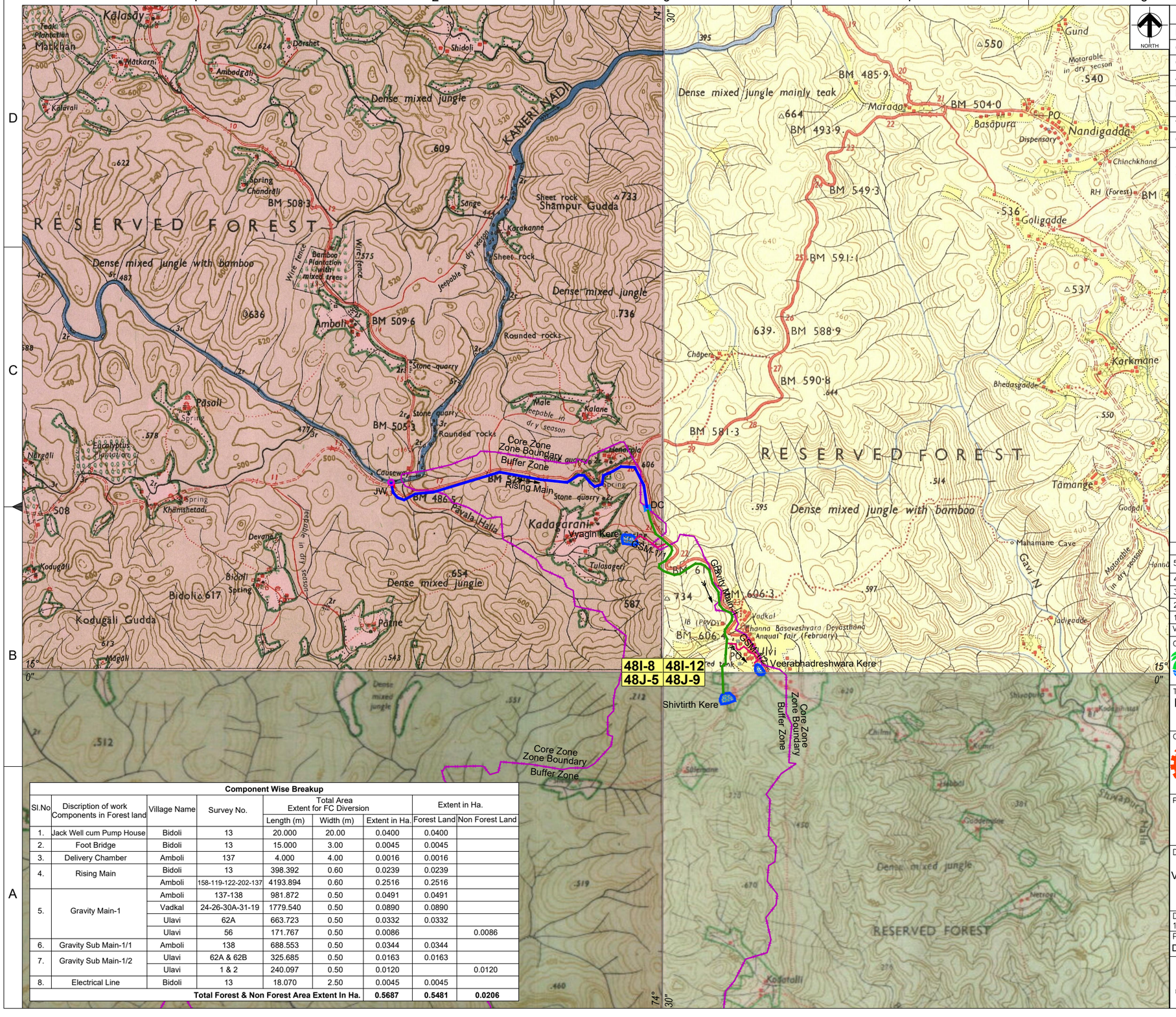

Component Wise Breakup

Sl.No	Discription of work Components in Forest land	Village Name	Survey No.	Total Area Extent for FC Diversion			Extent in Ha.	
				Length (m)	Width (m)	Extent in Ha.	Forest Land	Non Forest Land
1.	Jack Well cum Pump House	Bidoli	13	20.000	20.00	0.0400	0.0400	
2.	Foot Bridge	Bidoli	13	15.000	3.00	0.0045	0.0045	
3.	Delivery Chamber	Amboli	137	4.000	4.00	0.0016	0.0016	
4.	Rising Main	Bidoli	13	398.392	0.60	0.0239	0.0239	
		Amboli	158-119-122-202-137	4193.894	0.60	0.2516	0.2516	
5.	Gravity Main-1	Amboli	137-138	981.872	0.50	0.0491	0.0491	
		Vadkal	24-26-30A-31-19	1779.540	0.50	0.0890	0.0890	
		Ulavi	62A	663.723	0.50	0.0332	0.0332	
		Ulavi	56	171.767	0.50	0.0086		0.0086
6.	Gravity Sub Main-1/1	Amboli	138	688.553	0.50	0.0344	0.0344	
7.	Gravity Sub Main-1/2	Ulavi	62A & 62B	325.685	0.50	0.0163	0.0163	
		Ulavi	1 & 2	240.097	0.50	0.0120		0.0120
8.	Electrical Line	Bidoli	13	18.070	2.50	0.0045	0.0045	
			Total Forest & Non Forest Area Extent In Ha.			**0.5687**	**0.5481**	**0.0206**

LEGEND

RISING MAIN	
GRAVITY MAIN	
GRAVITY SUB,GRAVITY FEEDER	
JACKWELL/PUMPHOUSE	
DELIVERY CHAMBER	
FOOT BRIDGE	
TANK	
CORE & BUFFER ZONE BOUNDARY	

NOTES

1) All Dimensions are in Metres and Reduced Levels are in Metres.

Ver.	Description.	Date.	Drw.	Dsg.	Chk.	App.
5.0	As Per TSC-Weir & Submergence Area Removed	18.10.2024	MMK	KAL	VS	KR
4.0	Change in FRL	09.10.2023	MMK	VS	VS	KR
3.0	As Per Observation	02.02.2021	PVK	MR	GS	KR
2.0	As Per Observation	28.01.2021	PVK	MR	GS	KR
1.0	For Approval	05.08.2020	PVK	VSK	KR	KR

OWNER

KARNATAKA NEERAVARI NIGAM LIMITED
(A GOVT. OF KARNATAKA UNDERTAKING)
BANGALORE - 560 001

TURNKEY AGENCY

M/S. B.R PATIL ENGINEERS AND CONTRACTOR
KHB Hritage, Block No.404,Railway over Bridge,
Jakkeri Honda Ghataprabha Tilakwadi, Belagavi

CONSULTANT

Design Group Project Consultants Pvt Ltd.,
402/41,38th A Cross,26th Main,Jayanagar 9th Block
Bangalore-560 069,Karnataka
Tel.:080-26547308

PROJECT TITLE

FILLING OF TANKS OF KADAGARNI & ULAVI VILLAGES BY LIFTING WATER FROM KANERI RIVER NEAR AMBOLI VILLAGE IN JOIDA TALUKA

DRAWING TITLE

INDEX MAP FOR FILLING UP OF VYAGIN KERE, VEERABHADRESHWARA KERE AND SHIVATIRTH KERE TANKS FROM KANERI RIVER NEAR AMBOLI VILLAGE IN JOIDA TALUK

Date	Drw.	Dsg.	Chk.	App.	Scale.	Drawing Status.
18.10.2024	MMK	KAL	VS	KR	1:50,000	FOR APPROVAL

Project No.	Drawing No.	Sheet No.	Ver.
DGCPRJ020	DGCPRJ020-IND-001	01 of 01	5.0

Turnkey Agency
M/s. B.R Patil Engineers and Contractor
Belagavi

Assistant Executive Engineer
KNNL, MLBC SUB-Division No.3
Khanapur

Executive Engineer
KNNL, Kalasa Project Division
Khanapur