

**Executive Engineer,
P.H.W Division
Guj. W/S. & S. Board,
Veraval**

GUJARAT

No. 41 K/12

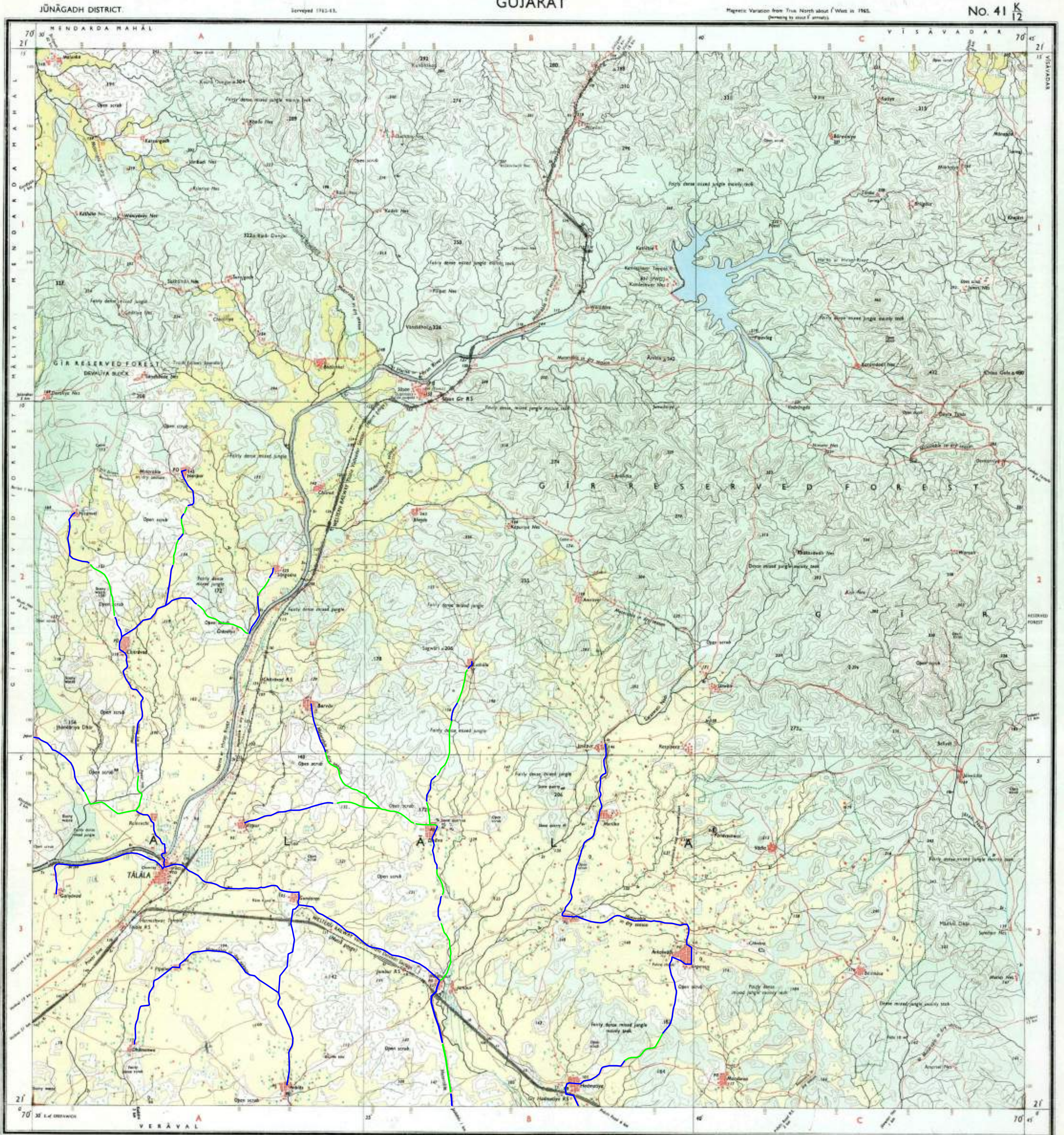

Scale 1:50,000
Published under the direction of the Director, Survey of India, 1966.
The map is published under the direction of the Director, Survey of India, 1966.
The map is published under the direction of the Director, Survey of India, 1966.

Index to Sheets

41/1	41/2	41/3
41/4	41/5	41/6
41/7	41/8	41/9
41/10	41/11	41/12

Scale 1:50,000
300 m to 1 cm
1:50,000
2 cm to 1 km

HEIGHTS & CONTOURS IN METRES
CONTOUR INTERVAL 20 METRES

Water features are shown in blue where they generally contain water. Contour lines are shown in brown. The map is published under the direction of the Director, Survey of India, 1966.

The blue lines shown on the map are the boundaries of the Gir Reserved Forest. The map is published under the direction of the Director, Survey of India, 1966.

Administrative Index
Junagadh

Scale 1:50,000
Published under the direction of the Director, Survey of India, 1966.
The map is published under the direction of the Director, Survey of India, 1966.

GOVERNMENT OF INDIA COPYRIGHT, 1966.
Rise, Rajapur

REFER TO THIS MAP AS:- 1:50,000
SHEET 41 K/12 FIRST EDITION
INDIA

Legend:-
Forest area
Non forest area

Executive Engineer,
P.H.W. Division
Guj. W/S. & S. Board,
Veraval

No. 41 $\frac{1}{9}$ and $\frac{1}{11}$ 

Legend:-
Forest area
Non forest area

**Executive Engineer,
P.H.W. Division
Guj. W/S. & S. Board,
Veraval**

No. 41 $\frac{1}{5}$ and $\frac{1}{1}$

[illegible]

INDIA

**Executive Engineer,
P.H.W. Division
Guj. W/S. & S. Board,
Veraval**