Bikram Coal Block Forest Boundaries marked on Toposheet Nos. F44D8 & F44D12

निर्यात के लिए नहीं NOT FOR EXPORT

OPEN SERIES MAP

No. F44D8

Scale 1:50,000

Umaria MADHYA PRADESH F44D3 (64E/3)	F44D7 (64E/7)	Shahdol MADHYA PRADESH F44D11 (64E/11)
F44D4 (64E/4)	F44D8 (64E/8)	F44D12 (64E/12)
F44J1 (64F/1) 2 Dindori MADHYA PRADESH	F44J5 (64F/5)	Anuppur MADHYA PRADESH F44J9 (64F/9)

1 Baikunthpur (Korea), CHHATTISGARH.

भारतीय सर्वेक्षण विभाग SURVEY OF INDIA

1st Edition 2010. Price : Rs. 70/-

CONVENTIONAL SYMBOLS

Express highway with full; with bridge; with distance stone
Roads, metalled: according to importance
Roads, double carriageway: according to importance
Unmetalled road. Cart-track. Pack-track with pass. Foot-path
Streams: with track in feet; undefined. Canal
Dams: masonry or rock-filled; earthwork. Weir
River: dry with water channel; with island & rocks. Tidal river
Submerged rocks. Shoal. Swamp. Reeds
Wells: lined; unlined. Tube-well. Spring. Tanks: perennial; dry
Embankments: road or rail; tank. Broken ground
Railways, broad gauge: double; single with station; under construction
Railways, other gauges: double; single with distance stone; do.
Mineral line or tramway. Kiln. Cutting with tunnel
Contours with sub-features. Rocky slopes. Cliffs
Sand features (Ufer. (Quand-Inlagerungen). (Gäwässerüffeng)
Towns or Villages: inhabited; deserted. Fort
Huts: permanent; temporary. Tower. Antiquities
Temple. Chhatri. Church. Mosque. Sigdh. Tomb. Graves
Lighthouse. Lightship. Buoys: lighted; unlighted. Anchorage
Mine. View on textile. Grass. Scrub
Palms: palmyra; other. Plantain. Conifer. Bamboo. Other trees
Areas: cultivated; wooded. Surveyed tree
Boundary, international
state: demarcated; undemarcated
district, subdivision; tahsil or tālluk; forest
Boundary pillars: surveyed; unlocated
Heights, triangulated: station; point; approximate 200
Bench-mark: geodetic; tertiary; canal BM 63·3
Post office. Telegraph office. Overhead tank
Rest house or Inspection bungalow. Circuit house. Police station
Camping ground. Forest: reserved; protected CG RF
Spaced names: administrative; locality or tribal KIKRI MÁJA
Hospital. Dispensary. Veterinary Hospital / Dispensary
Aerodrome. Heliport. Tourist site
Power line: with pylons surveyed; with poles unsurveyed

REFERENCE

NH 78 National Highway No. 78.

NOTES :-

Heights are in metres and above Indian mean sea level.
Contours are approximate.
The triangulated heights and contours in this sheet have not been adjusted to the height of the spirit-levelled bench-marks and may not be strictly in accordance with them.
A relative height, e.g. ,3r , represents the approximate height, in metres, between the top and bottom of a steep ekton.

COMPILATION INDEX

A Surveyed during 1968-69. Updated for major details during 2005-06.

Projection - UTM Datum - WGS 84

Magnetic Variation from True North about $\frac{1}{2}$° West in 2005.
(Decreasing by about 1' annually).

500 m to 1 cm **1:50,000** 2 cm to 1 km

Metres 1000 500 0 1 2 3 Kilometres

CONTOUR INTERVAL 20 METRES

For further details about this map, please contact
Director
Madhya Pradesh Geo-Spatial Data Centre
Survey of India
Survey Colony, Vijaynagar
Jabalpur.

WEBSITE - www.surveyofindia.gov.in

Reproduction in whole or part by any means is prohibited without the written permission of Survey of India, the National Mapping Agency.

© GOVERNMENT OF INDIA COPYRIGHT, 2010.

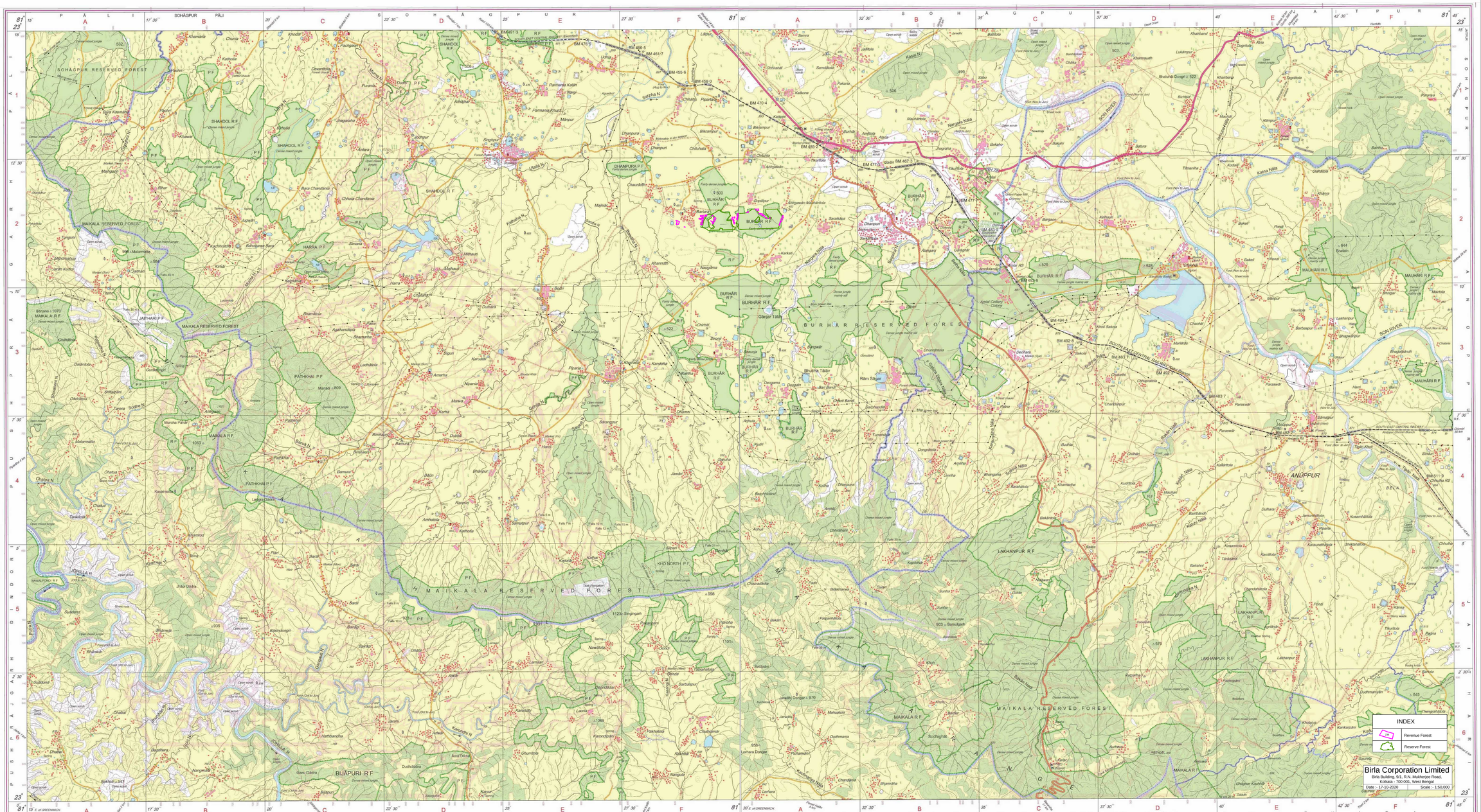

REG. No. 9347 -SPG D'10 (Madhya Pradesh GDC-1:50,000)-10'10'ib

भारत के महासर्वेक्षक के नियंत्रण में प्रकाशित,
Published under the direction of Surveyor General of India,
Survey of India, Hathibarkala Estate, Post Box No.37, Dehra Dün-248001 (Uttarākhand),
Department of Science & Technology, Government of India.

PRINTED AT THE SOUTHERN PRINTING GROUP OF SURVEY OF INDIA

-SPG D'10 (Madhya Pradesh GDC-1:50,000)- 10'10'ib

भारत के महासर्वेक्षक के नियंत्रण में प्रकाशित,
Published under the direction of Surveyor General of India,
Survey of India, Hathibarkala Estate, Post Box No.37, Dehra Dün-248001 (Uttarākhand),
Department of Science & Technology, Government of India.

PRINTED AT THE SOUTHERN PRINTING GROUP OF SURVEY OF INDIA