

MAP SHOWING THE LOCATION FOR THE CONSTRUCTION OF 132KV LILO OF RANGIT TO MELLI
TRANSMISSION LINE AT LEGSHIP POOL PASSES THROUGH GOVT. LAND UNDER GEYZING(T) RANGE, WEST DIVISION

Toposheet No: 78A/7/3



27°15'50"N

27°15'40"N

27°15'30"N

27°15'20"N

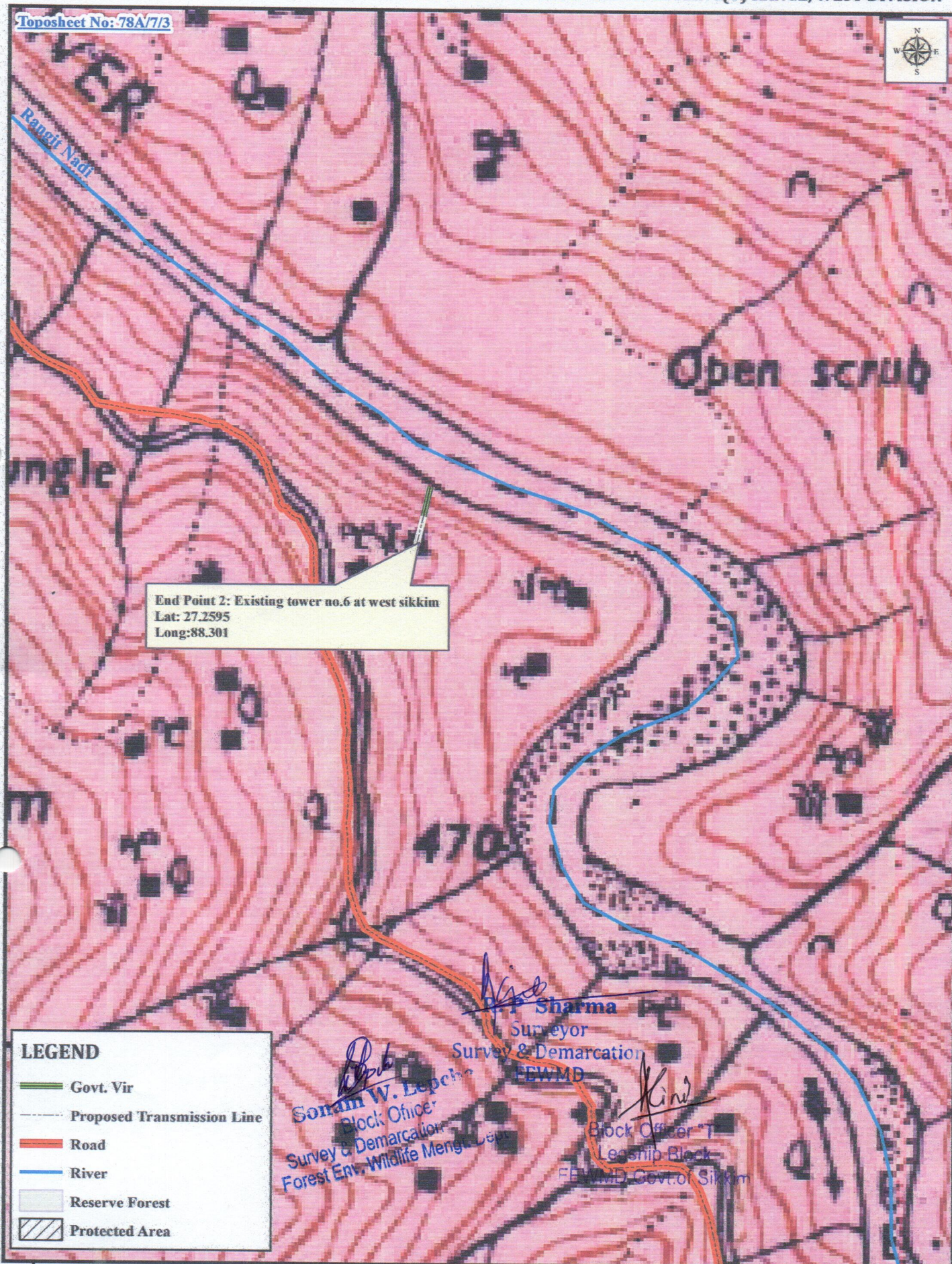

LEGEND

- Govt. Vir
- Proposed Transmission Line
- Road
- River
- Reserve Forest
- Protected Area

P. P. Sharma
Surveyor
Survey & Demarcation
FEWMD

Sonam W. Lepcha
Block Officer
Survey & Demarcation
Forest Env. Wildlife Mngt. Dept.

Kind
Block Officer
Legship Block
FEWMD Govt. of Sikkim

88°17'50"E

88°18'0"E

88°18'10"E

88°18'20"E



Government of Sikkim
Forest, Environment & Wildlife Management Department

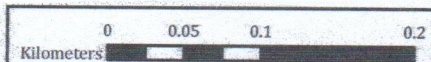

Map Prepared By: RS/ GIS Cell Working Plan, FEWMD
Vide SI.No. : 573/ GIS/ WP19/ FEWMD