

# PROPOSED NEW INTERCONNECTION STATION NAMBOR IC

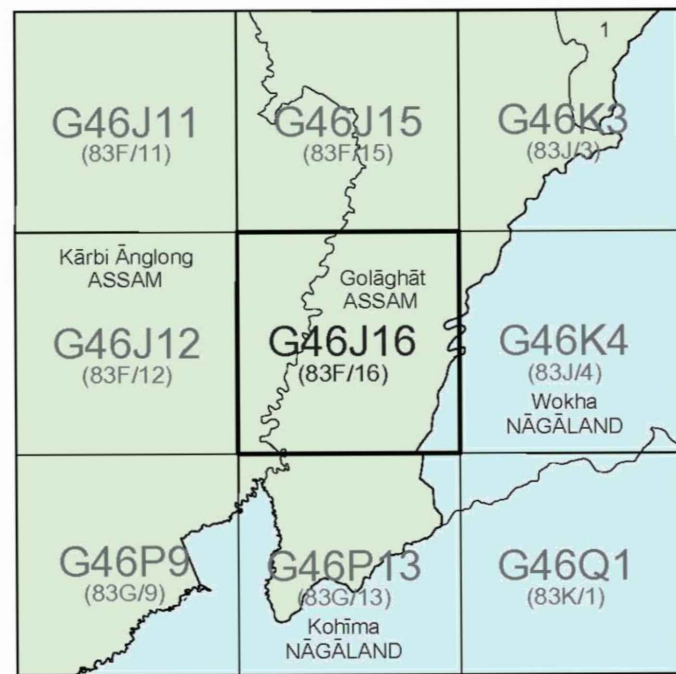

No. G46J16

Scale 1:50,000



भारतीय सर्वेक्षण विभाग SURVEY OF INDIA

1st Edition 2018. Price : ₹ 118/-

## CONVENTIONAL SYMBOLS

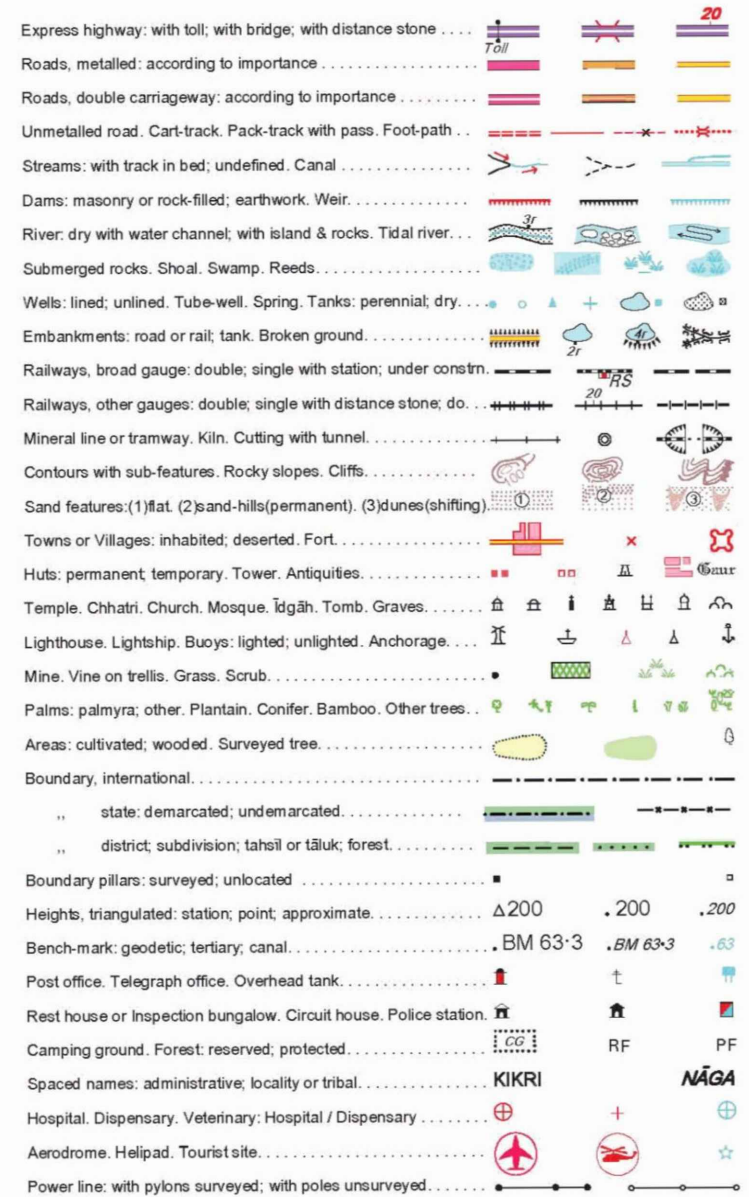

## REFERENCES

NH 38 National Highway No. 38

## NOTES

Heights and Contours have not been shown.  
A relative height, e.g., 50', represents the approximate height, in metres, between top and bottom of a slope.  
The inter state boundary between Assam and Nagaland states shown on this map is as interpreted from North Eastern Areas (Regulation) Act, 1971 but yet to be verified.  
Boundary of Sub-division of Golaghat District in Assam has been shown in the sheet but has yet to be verified.  
The major Protective embankments in this sheet, on which road have not been shown, can also take limited wheeled traffic. Permission to use vehicles along these embankments is required from the Embankment & Drainage Branch (P.W.D.) authorities.  
Boundaries of sub-division of Wokha District in Nagaland have not been shown for want of reliable information.  
Agriculture shown in this sheet are community worshipping places.  
Relief trees are shown true.

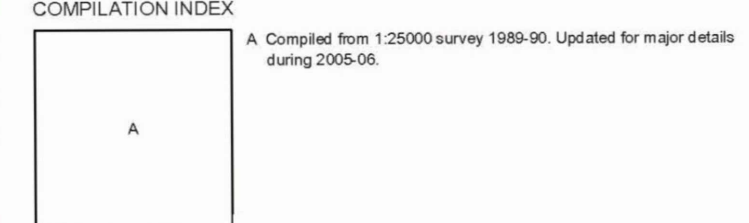

Projection - UTM Datum - WGS 84

Magnetic Variation from True North about 1/2° West in 2005.

1:50,000

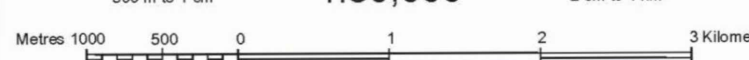

For further details about the map, please contact

Director  
Assam & Nagaland Geo-Spatial Data Centre  
Survey of India, Ganeshguri Chariali, Dispur  
Gwahati.

WEBSITE - www.surveyofindia.gov.in

Reproduction in whole or part by any means is prohibited without the written permission of Survey of India, the National Mapping Agency.

GOVERNMENT OF INDIA COPYRIGHT, 2018.

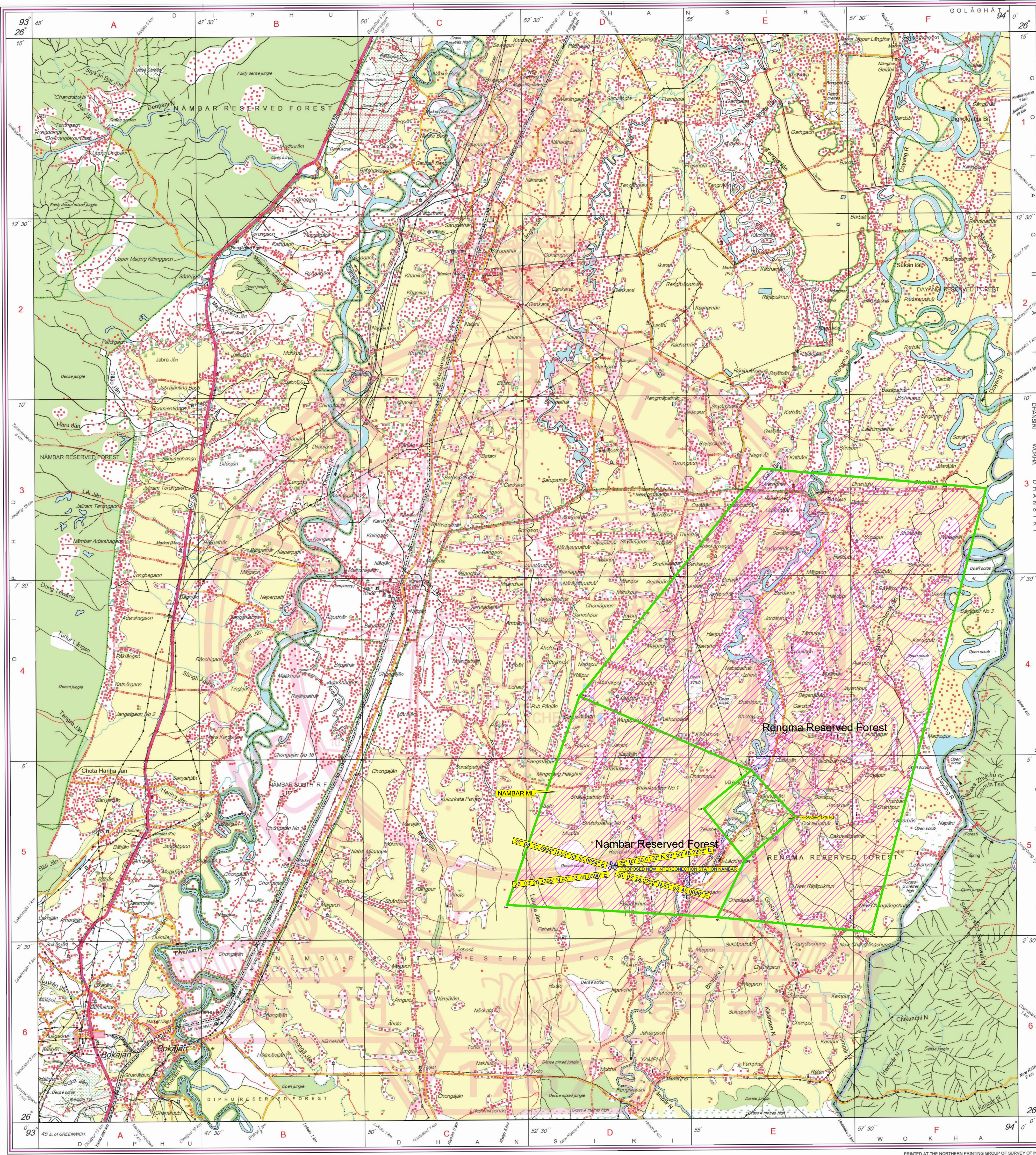

PROPOSED NEW INTERCONNECTION STATION NAMBOR IC

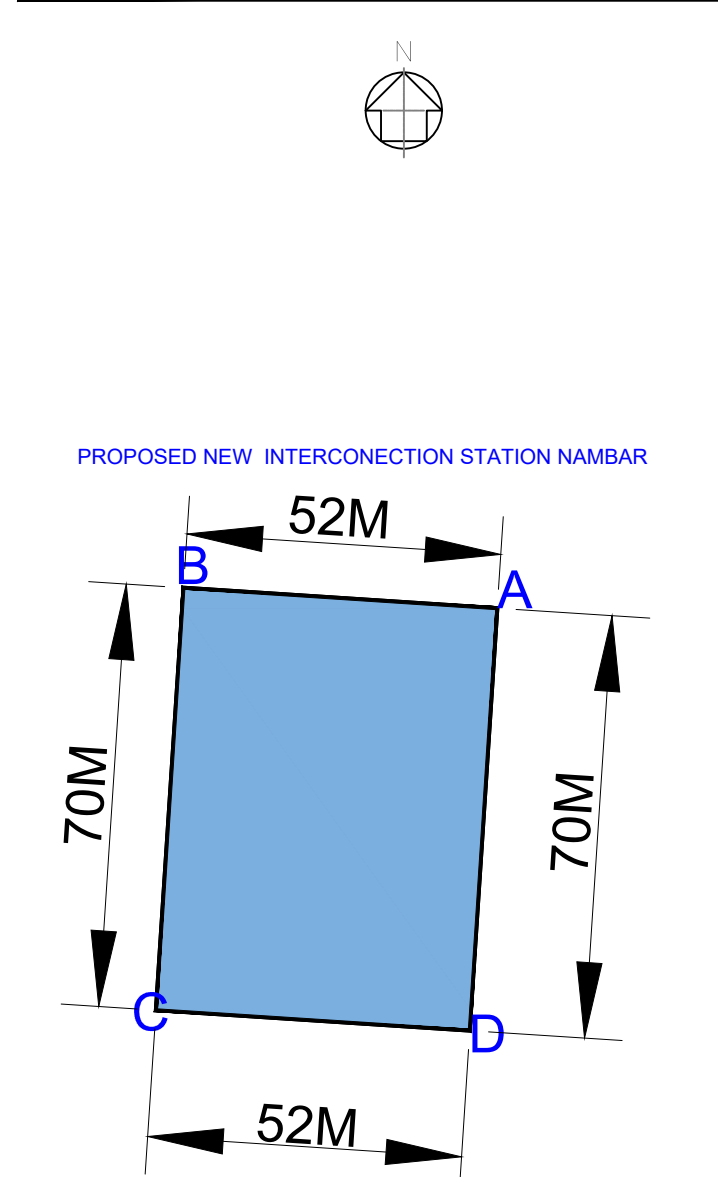

## LEGEND:

SYMBOL	DESCRIPTION
	Nambor Reserved Forest
	PROPOSED NEW LAND BOUNDARY NAMBOR IC

## INTERCONNECTION STATION NAMBOR

	LATITUDE	LONGITUDE
A	26° 03' 30.6159" N	93° 53' 48.2206" E
B	26° 03' 30.4934" N	93° 53' 50.0854" E
C	26° 03' 28.3395" N	93° 53' 48.0396" E
D	26° 03' 28.2282" N	93° 53' 49.9086" E

Thanking you

(M.K. Baruah)  
Dy. General Manager (C&BD)  
For Managing Director  
Dy. General Manager (C&BD)  
Assam Gas Company Ltd.  
Dulajjan

APPROVED BY / DATE  
AGCL

SUBMITTED BY / DATE  
Mrs. Prasad Surveyors

CHECKED BY / DATE  
VCS

NO.	DATE	REVISION	BY	CHKD	APPD	PROJ	ENGR

Assam Gas Company Limited  
P.O. Dulajjan, Dist. Dibrugarh, Assam-786602

VCS Quality Services Pvt. Ltd.(PMC)  
Unit No. 707 & 708, Tower-1 Plot No. 22, Assoloch  
Business Crest, Sector-135, Noida-201301.

PROJECT: SURVEY OF PIPELINE ROUTE AND STATIONS FOR AGCL'S NAMBOR-  
GOLAGHAT-NUMALIGARH AREA GAS PIPELINE PROJECT.  
(DIBRUGARH)

PROPOSED NEW INTERCONNECTION STATION NAMBOR IC

THE GEOREFERENCE MAP FOREST DIVERSION PROPOSAL FOR NAMBOR IC

Survey Agency : PRASAD SURVEYORS  
Flat no-1, Mudgei Nivas, Near Devchar Hospital, Pimpri, Pune-411017.  
Ph: 020-27416989 Email: prasadsurveyors@gmail.com

SCALE	JOB NO.	DRAWING NO.	SHEET NO.	REV.
1 : 50000	AGL-2018/19	PS/Assam Gas/VCS/IGM-01	1 OF 1	00

भारत के मानचित्रों को जनता के लिए सार्वजनिक करने के लिए  
Published under the direction of Lt. Gen. G. S. Kumar, VSM, Surveyor General of India,  
Survey of India, Hattibarkala Estate, Post Box No. 37, Dehra Dun-248001 (Uttarakhand),  
Department of Science & Technology, Government of India.

PRINTED AT THE NORTHERN PRINTING GROUP OF SURVEY OF INDIA.



# PROPOSED NEW INTERCONNECTION POINT KHORAGHAT



निर्यात के लिए नहीं NOT FOR EXPORT

OPEN SERIES  
MAP

No. G46J16

Scale 1:50,000

G46J11 (83F/11)	G46J15 (83F/15)	G46K3 (83J/3)
Kārbī Anglong ASSAM	Golāghāt ASSAM	G46K4 (83J/4)
G46J12 (83F/12)	G46J16 (83F/16)	Wokha NAGALAND
G46P9 (83G/9)	G46P13 (83G/13)	G46Q1 (83K/1)
1 Jorhāt, ASSAM	Kohima NAGALAND	

भारतीय सर्वेक्षण विभाग

SURVEY OF INDIA

1st Edition 2018.

Price ₹ 118/-

## CONVENTIONAL SYMBOLS

Express highway with toll with bridge with distance stone	
Roads, metalled, according to importance	
Roads, double cartway, according to importance	
Unmetalled road, Cart-track, Pack-track with pass, Foot-path	
Streams with track in bed, undefined, Canal	
Dams, masonry or rock filled, earthwork, Weir	
River dry with water channel, with island & rocks, Tidal river	
Submerged rocks, Shoal, Swamp, Reeds	
Wells: lined, unlined, Tube-well, Spring, Tanks perennial, dry	
Embankments, road or rail, tank, Broken ground	
Railways, broad gauge, double, single with station, under constr.	
Mineral line or tramway, Kin. Cutting with tunnel	
Contours with sub-features, Rocky slopes, Cliffs	
Sand features (1) flat, (2) sand-hill(permanent), (3) dunes(shifting)	
Towns or Villages, inhabited, deserted, Fort	
Hut, permanent, temporary, Tower, Antiquities	
Temple, Chhatra, Church, Mosque, Igah, Tomb, Graves	
Lighthouse, Lightship, Buoy, lighted, unlighted, Anchorage	
Mine, Vine on trellis, Grass, Scrub	
Palms, palmry, other, Plantain, Conifer, Bamboo, Other trees	
Areas: cultivated, wooded, Surveyed tree	
Boundary, international	
state, demarcated, undemarcated	
district, subdivision, taluk or thak, forest	
Boundary pillars: surveyed, unlocated	
Height, triangulated, station point, approximate	
Benchmark, geodetic, tertiary, canal	
Post office, Telegraph office, Overhead tank	
Rest house or inspection bungalow, Circuit house, Police station	
Camping ground, Forest, reserved, protected	
Spacial names: administrative, locality or tribal	
Hospital, Dispensary, Veterinary Hospital/Dispensary	
Aerodrome, Helipad, Tourist site	
Power line: with pylons surveyed, with poles unsurveyed	

## REFERENCES

NH 39 National Highway No. 39

## NOTES

Heights and Contours have not been shown.  
A relative height, e.g., 50, represents the approximate height, in metres, between top and bottom of a steep slope.  
The inter-state boundary between Assam and Nagaland states shown on this map is as interpreted from North-Eastern Areas (Reorganisation) Act, 1951 but yet to be verified.  
Boundary of Sub-division of Golaghat District in Assam has been shown in the sheet but has yet to be verified.  
The major Protective embankments in this sheet, on which road have not been shown, can also take limited wheeled traffic. Permission to take vehicles along these embankments is required from the Embankment & Drainage Branch (W.D.) authorities.  
Boundaries of sub-division of Wokha District in Nagaland have not been shown for want of reliable information.  
Nagapahar shown in this sheet are community worshipping places.  
Befehul trees are shown thus

## COMPILED INDEX

A. Compiled from 1:25000 survey 1989-90. Updated for major details during 2005-06.



Projection - UTM Datum - WGS 84

Magnetic Variation from True North about 1° West in 2005.

(Increasing by about 1° annually)

500 m to 1 cm 1:50,000 2 cm to 1 km

Metres 1000 500 1 2 3 Kilometres

For further details about this map, please contact

Director,  
Assam & Nagaland Geo-Spatial Data Centre  
Survey of India, Ganeshguri Chariali, Dispur  
Guwahati.

WEBSITE - www.surveyofindia.gov.in

Reproduction in whole or part by any means is prohibited  
without the written permission of Survey of India, the  
National Mapping Agency.

GOVERNMENT OF INDIA COPYRIGHT, 2018.

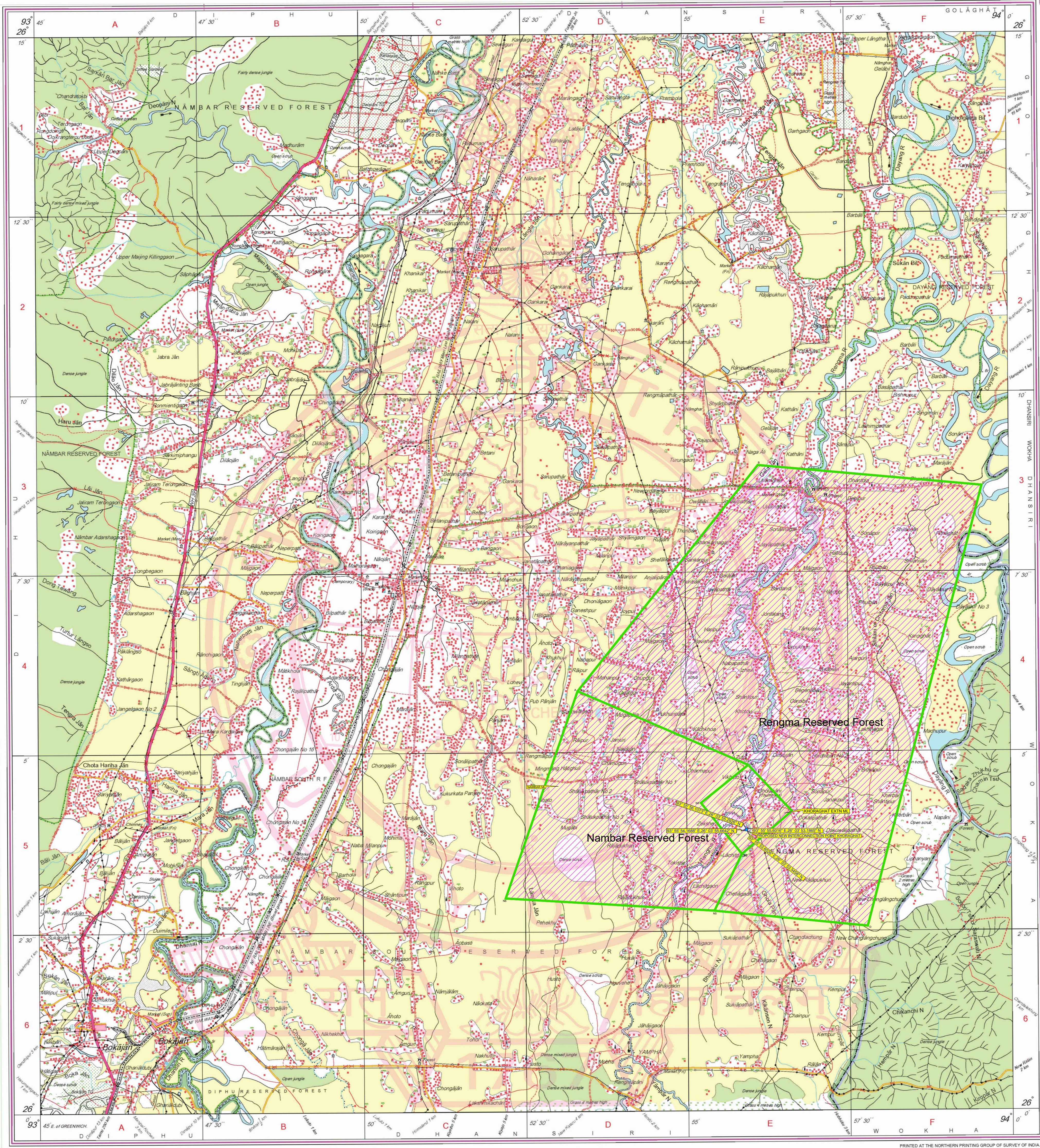

## PROPOSED NEW INTERCONNECTION POINT KHORAGHAT



## KEY PLAN

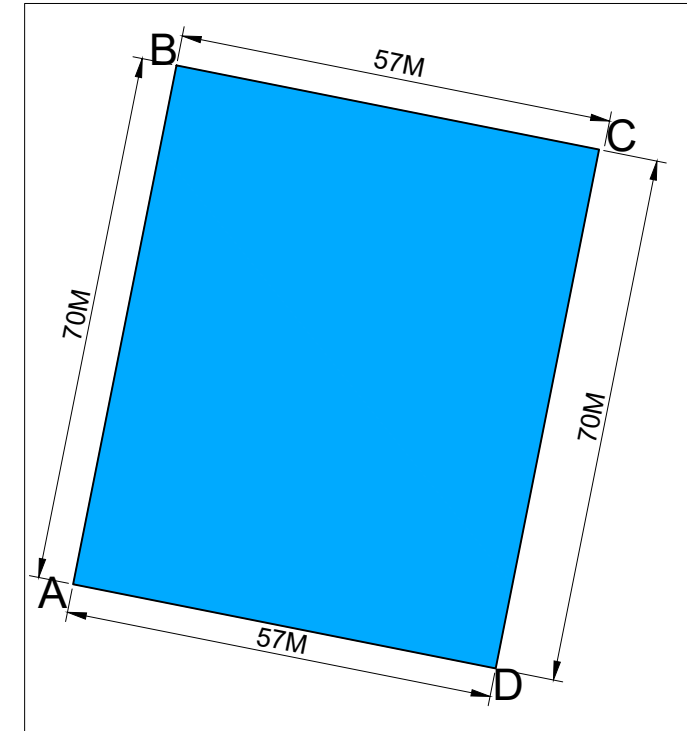

## DGPS POINTS OF INTERCONNECTION POINT KHORAGHAT

SR.NO.	LONGITUDE	LATITUDE
A	93° 55' 54.1688" E	26° 03' 55.6642" N
B	93° 55' 56.1073" E	26° 03' 55.2926" N
C	93° 55' 55.6016" E	26° 03' 53.1865" N
D	93° 55' 53.6526" E	26° 03' 53.5458" N

## LEGEND:

SYMBOL	DESCRIPTION
	Nambiar Reserved Forest
	PROPOSED NEW LAND BOUNDARY KHORAGHAT

Thanking you

(M.K. Baruah)  
Dy. General Manager (C&BD)  
For Managing Director  
Dy. General Manager (C&BD)  
Assam Gas Company Ltd.  
Dulajjan

APPROVED BY / DATE  
AGCL

SUBMITTED BY / DATE  
M/s. Prasad Surveyors

CHECKED BY / DATE  
VCS

NO.	DATE	REVISION	BY	CHKD	APPD	PROJ	ENGR
-----	------	----------	----	------	------	------	------

Assam Gas Company Limited  
P.O. Dulajjan, Dist. Dibrugarh, Assam-786602

VCS Quality Services Pvt. Ltd.(PMC)  
Unit No. 707 & 708, Tower-1 Plot No. 22 Assotech  
Business Crestline, Sector-135, Noida - 201301

PROJECT - SURVEY OF PIPELINE ROUTE AND STATIONS FOR AGCL'S NAMBIAR-  
GOLAGHAT-NUMALIGARH AREA GAS PIPELINE PROJECT.  
(DIBRUGARH)

PROPOSED NEW INTERCONNECTION POINT KHORAGHAT

TITLE: GEOREFERENCE MAP FOREST DIVERSION PROPOSAL FOR KHORAGHAT

Survey Agency : PRASAD SURVEYORS  
Flat No.-1, Mudgal Nivas, Near Devdhar Hospital, Pimpri, Pune-411017.  
Ph: 020-27416969 Email - prasadsurveyors@gmail.com

SCALE	JOB NO.	DRAWING NO.	SHEET NO.	REV.
1 : 50000	AGL-2018/19	PS/Assam Gas VCS /GM-02	1 OF 1	00

भारत के सर्वेक्षण विभाग  
Published under the direction of Lt. Gen Gish Kumar, VSM, Surveyor General of India,  
Survey of India, Hillbarkala Estate, Post Box No. 37, Delhi Dtn-248001 (Uttarakhand),  
Department of Science & Technology, Government of India.

PRINTED AT THE NORTHERN PRINTING GROUP OF SURVEY OF INDIA.



# PROPOSED NEW INTERCONNECTION POINT URIAMGHAT

PROPOSED NEW INTERCONNECTION POINT URIAMGHAT

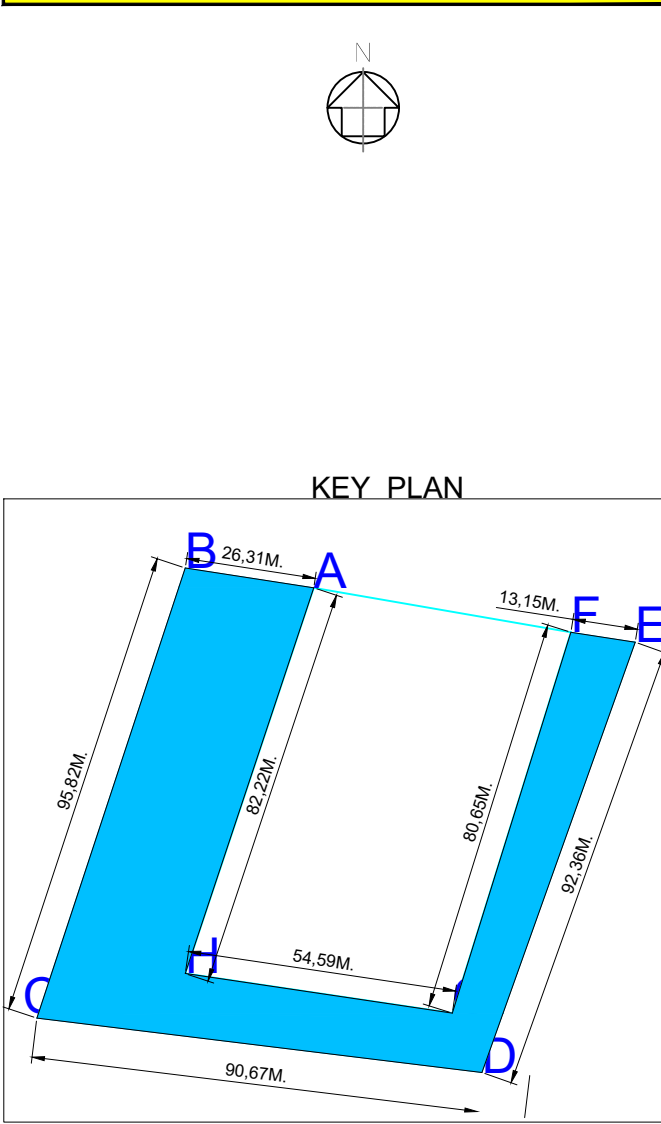

EXISTING COMPRESSOR POINT URIAMGHAT

SR.NO.	LATITUDE	LONGITUD
A	26° 08' 39.6001"	93° 56' 0.7589"
B	26° 08' 39.7362"	93° 55' 59.8236"
C	26° 08' 36.7855"	93° 55' 58.7197"
D	26° 08' 36.4069"	93° 56' 1.9579"
E	26° 08' 39.2274"	93° 56' 3.0968"
F	26° 08' 39.2955"	93° 56' 2.6291"
G	26° 08' 36.7984"	93° 56' 1.7449"
H	26° 08' 37.0710"	93° 55' 59.8024"

LEGEND:

SYMBOL	DESCRIPTION
	Nambiar Reserved Forest
	PROPOSED NEW LAND BOUNDARY URIAMGHAT

Thanking you

(M.K. Baruah)  
Dy. General Manager (C&BD)  
For Managing Director  
Dy. General Manager (C&BD)  
Assam Gas Company Ltd.  
Duliajan

APPROVED BY / DATE  
AGCL

SUBMITTED BY / DATE  
M/s. Prasad Surveyors

NO.	DATE	REVISION	BY	CHKD	APPD	PROJ. ENGR.

<b>Assam Gas Company Limited</b> P.O. Duliajan, Dist. Dibrugarh, Assam-786602 <b>VCS Quality Services Pvt. Ltd.(PMC)</b> Unit No. 707 & 708, Tower-1 Plot No. 22, Assotech Business Cresterra, Sector-135, Noida -201301. Name of Pipeline: NAMBIAI-KHORAGHAT, KHORAGHAT TO URIAMGHAT AND URIAMGHAT-NUMALIGARH AREA GAS PIPELINE PROJECT. PROJECT: SURVEY OF PIPELINE ROUTE AND STATIONS FOR AGCL'S NAMBIAI-KHORAGHAT-NUMALIGARH AREA GAS PIPELINE PROJECT. (DIBRUGARH)	<b>Assam Gas Company Limited</b> P.O. Duliajan, Dist. Dibrugarh, Assam-786602 <b>VCS Quality Services Pvt. Ltd.(PMC)</b> Unit No. 707 & 708, Tower-1 Plot No. 22, Assotech Business Cresterra, Sector-135, Noida -201301. Name of Pipeline: NAMBIAI-KHORAGHAT, KHORAGHAT TO URIAMGHAT AND URIAMGHAT-NUMALIGARH AREA GAS PIPELINE PROJECT. PROJECT: SURVEY OF PIPELINE ROUTE AND STATIONS FOR AGCL'S NAMBIAI-KHORAGHAT-NUMALIGARH AREA GAS PIPELINE PROJECT. (DIBRUGARH)
--	--

PROPOSED NEW INTERCONNECTION POINT URIAMGHAT

TITLE  
GEOREFERENCE MAP FOREST DIVERSION PROPOSAL FOR URIAMGHAT

Survey Agency : **PRASAD SURVEYORS**

Flat no.-1, Madgal Nivas, Near Devdhar Hospital, Pimpri, Pune-411017.  
Ph: 020-27416969 Email: -prasadsurveyors@gmail.com

SCALE	JOB NO	DRAWING NO	SHEET NO	REV.
1 : 50000	AGL-2018/19	PS/Assam Gas/VCS/GM-03	1 OF 1	00

निर्वात के लिए नहीं NOT FOR EXPORT

OPEN SERIES MAP

No. **G46J16**

Scale 1:50,000

G46J11 (83F/11)	G46J15 (83F/15)	G46K3 (83J/3)
Kārtā Anglong ASSAM	Golāghāt ASSAM	G46K4 (83J/4)
G46J12 (83F/12)	G46J16 (83F/16)	Wokha NAGALAND
G46P9 (83G/9)	G46P13 (83G/13)	G46Q1 (83K/1)

1 Jorhāt, ASSAM

भारतीय सर्वेक्षण विभाग

SURVEY OF INDIA

1st Edition 2018

Price : ₹ 118/-

CONVENTIONAL SYMBOLS

Express highway, with toll, with bridge, with distance stone, ...

Roads, metalled, according to importance, ...

Roads, double carriageway, according to importance, ...

Unmetalled road, Cart-track, Pack-track with pass, Foot-path, ...

Streams, with track in bed, undefined, Canal, ...

Dams, masonry or rock-filled, earthwork, Weir, ...

River, dry with water channel, with island & rocks, Tidal river, ...

Submerged rocks, Shoal, Swamp, Reeds, ...

Wells, lined, unlined, Tube-well, Spring, Tanks, perennial, dry, ...

Embankments, road or rail, tank, Broken ground, ...

Railways, broad gauge, double, single with station, under constn, ...

Railways, other gauges, double, single with distance stone, do, ...

Mineral line or tramway, Kin, Cutting with tunnel, ...

Contours with sub-feature, Rocky slopes, Cuts, ...

Sand features (1 Met. (3.28 ft) high) (Shallow) (Shifting), ...

Towns or Villages, inhabited, deserted, Fort, ...

Hills, permanent, temporary, Tower, Antiquities, ...

Temple, Chhatra, Church, Mosque, Light, Tomb, Graves, ...

Lighthouse, Lightship, Buoy, lighted, unlighted, Anchorage, ...

Mine, Vine on trellis, Grass, Scrub, ...

Palms, palmyra, other, Plantain, Conifer, Bamboo, Other trees, ...

Areas, cultivated, wooded, Surveyed tree, ...

Boundary, international, ...

state, demarcated, undemarcated, ...

district, subdivision, taluk or taluk, forest, ...

Boundary pillars, surveyed, unlocated, ...

Height, triangulated station, point, approximate, ...

Bench-mark, geodetic, tertiary, canal, ...

Post office, Telegraph office, Overhead tank, ...

Rail station or inspection bungalow, Circuit house, Police station, ...

Camping ground, Forest, reserved, protected, ...

Spaced names, administrative, locality or tribal, ...

Hospital, Dispensary, Veterinary, Hospital / Dispensary, ...

Aerodrome, Helipad, Tourist site, ...

Power line, with pylons surveyed, with poles unsurveyed, ...

REFERENCES

NH 39 National Highway No. 39

NOTES :-

Heights and Contours have not been shown.

A relative height, e.g., 50, represents the approximate height, in metres, between top and bottom of a slope.

The inter state boundary between Assam and Nagaland states shown on this map is as interpreted from North-Eastern Area (Re-organisation) Act, 1971 but yet to be verified.

Boundary of Sub-division of Golaghat District in Assam has been shown in the sheet but has yet to be verified.

The major protective embankments in this sheet, on which road have not been shown, can also take limited wheeled traffic. Permission to take vehicles along these embankments is required from the Embankment & Drainage Branch (P.W.D.) authorities.

Boundaries of sub-division of Wokha District in Nagaland have not been shown for want of reliable information.

Adjoining sheets in this sheet are community worshipping places.

Betelnut trees are shown thus

COMPILED INDEX

A. Compiled from 1:25000 survey 1989-90. Updated for major details during 2005-06.

Projection - UTM Datum - WGS 84

Magnetic Variation from True North about 1/2° West in 2005 (increasing by about 1° annually)

500 m to 1 cm 1:50,000 2 cm to 1 km

For further details about the map, please contact

Director  
Assam & Nagaland Geo-Spatial Data Centre  
Survey of India, Ganeshguri Chariali, Dispur  
Guwahati.

WEBSITE - www.surveyofindia.gov.in

Reproduction in whole or part by any means is prohibited without the written permission of Survey of India, the National Mapping Agency.

GOVERNMENT OF INDIA COPYRIGHT, 2018.

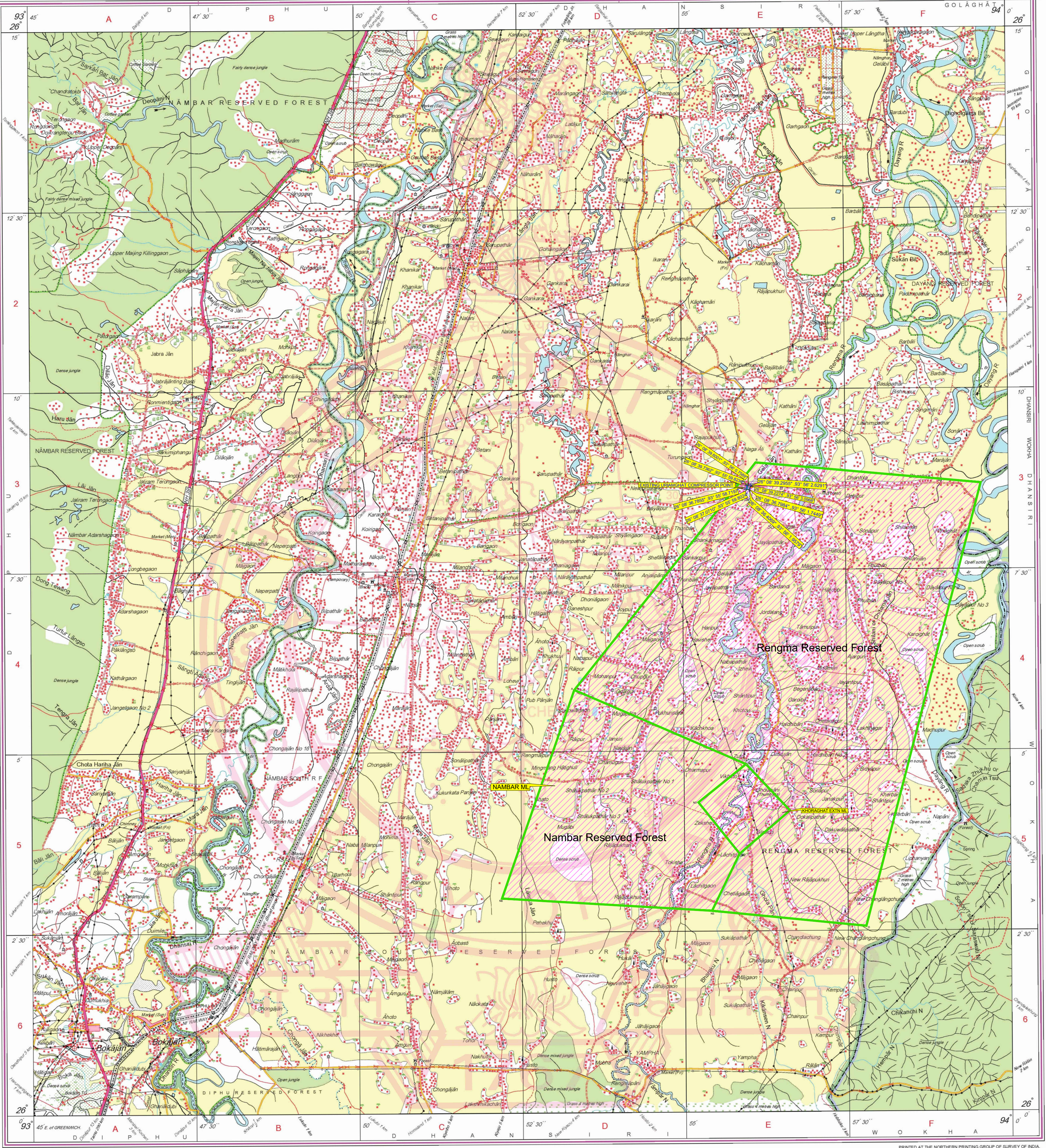

भारत के सर्वेक्षण विभाग के द्वारा तैयार किया गया, जिसके द्वारा भारत के सर्वेक्षण विभाग के द्वारा तैयार किया गया।  
Published under the direction of: Lt. Gen. G. S. Kumar, VSM, Surveyor General of India,  
Survey of India, Hattibarkala Estate, Post Box No 37, Dehra Dun-248001 (Uttarakhand),  
Department of Science & Technology, Government of India.

PRINTED AT THE NORTHERN PRINTING GROUP OF SURVEY OF INDIA.