

TOPO LOCATION MAP SHOWING (CA LAND) OVER SURVEY OF INDIA OSM SHEET NO-G45T8, AREA - 20.0 ACRES



निर्यात के लिये नहीं NOT FOR EXPORT

OPEN SERIES
MAP

No. G45T8

Scale 1:50,000

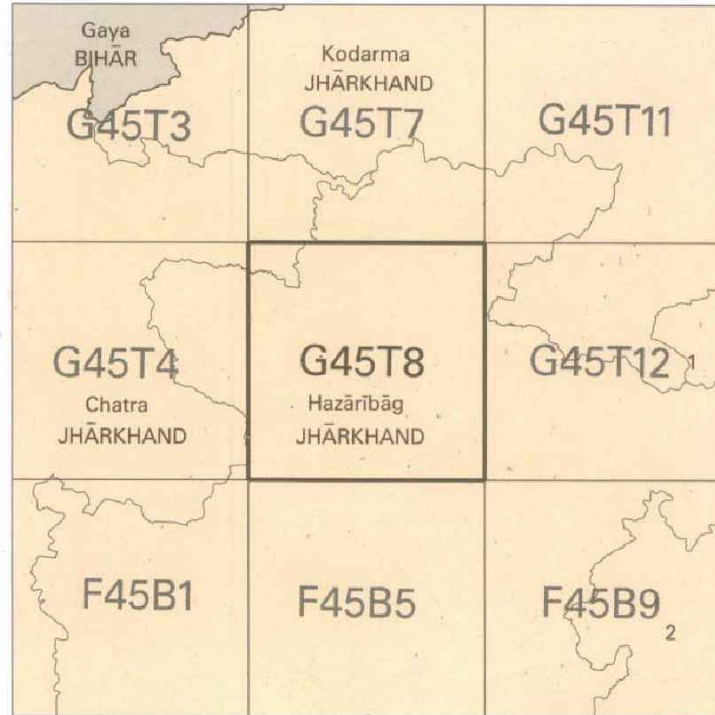

1 Girdih, JHARKHAND.
2 Bokaro, JHARKHAND.

728

भारतीय सर्वेक्षण विभाग

SURVEY OF INDIA

1st Edition 2009.

Price : Rs. 50 /-

CONVENTIONAL SYMBOLS



REFERENCES

NH 33 National Highway No. 33 PWD Public Works Department
NOTES :-
Heights are in metres and above Indian mean sea level.
Contours are approximate.
The kilometre scale shown along roads and cart-tracks are shown in slant type, e.g. 5' whereas
milestone numbers are shown in upright type, e.g. 5'.
A relative height e.g. 8', marked along a canal indicates the height of the top of the canal
embankment above the adjacent country.
Tanks, shown dry in this area, usually contain water from June to February.
Numerous wells exist throughout the sheet; only the important ones have been shown.
Unmetalled roads, in this sheet, against which there is no descriptive remark, are generally
inoperable in dry season.
Cart-track along Lohiya Left Main Canal is jeepable in dry season. Permission to use this is required
from the Irrigation authorities.
The triangulated heights and contours in this sheet have not been adjusted to the heights of the
spirit-levelled benchmarks and may not be strictly in accordance with them.

COMPILATION INDEX

A. Compiled from 1:25,000 survey 1977-78. Updated for major details
during 2004-05.

Projection - UTM Datum - WGS 84
Magnetic Variation from True North about 1/4° West in 2005.
(Decreasing by about 1' annually).

Scale 1:50,000
500 m to 1 cm 2 cm to 1 km
Metres 1000 500 0 1 2 3 kilometres

CONTOUR INTERVAL 10 METRES

For further details about this map, please contact
Director
Jharkhand Geo-Spatial Data Centre
Survey of India, Doranda
Ranchi-834002
Fax : 0651-2482789

WEBSITE - www.surveyofindia.gov.in

Reproduction in whole or part by any means is prohibited
without the written permission of Survey of India, the
National Mapping Agency.

GOVERNMENT OF INDIA COPYRIGHT, 2009.

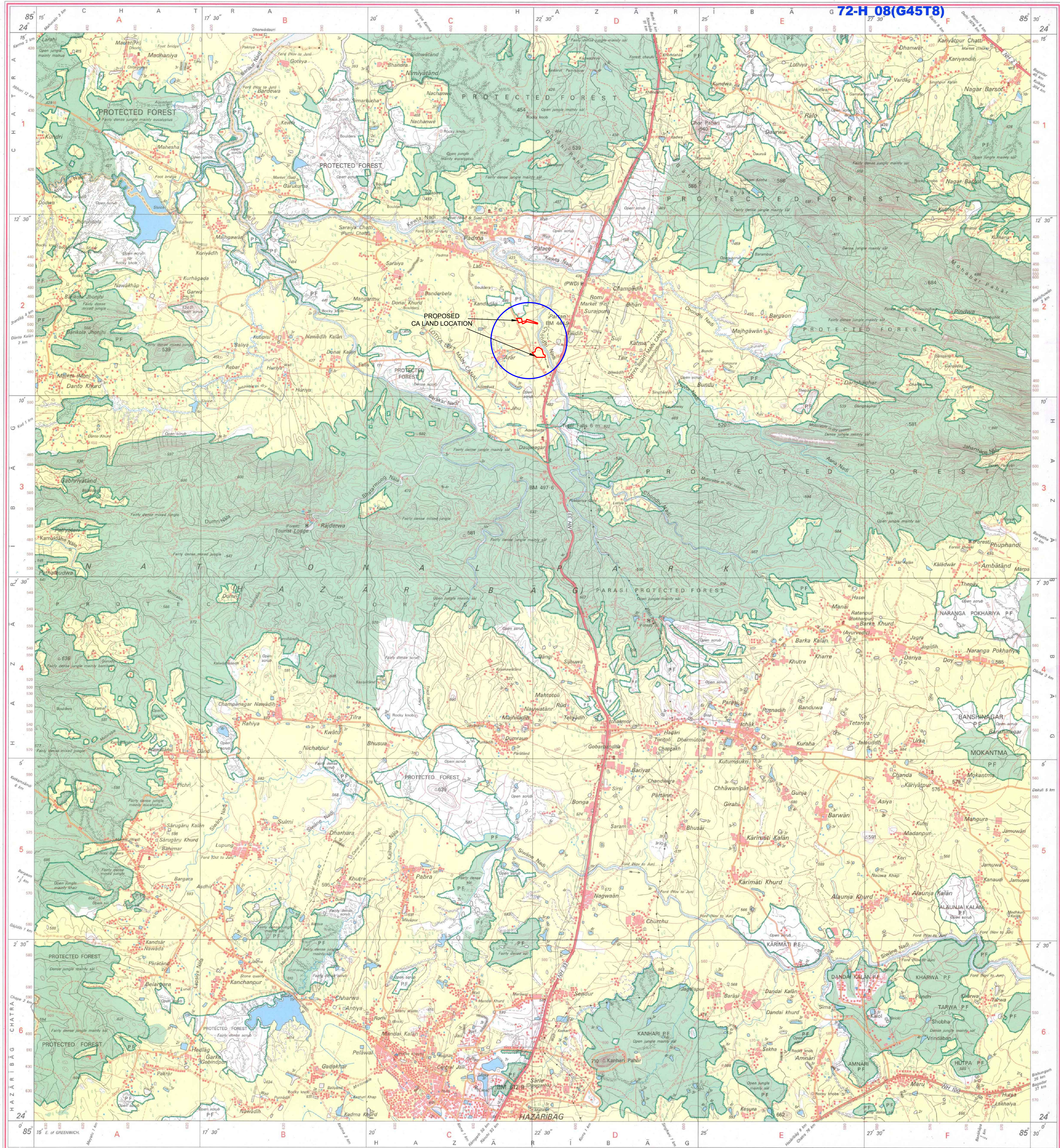

LEGEND
CA PATCH BOUNDARY



भारत के सर्वेक्षक के निदेशन में प्रकाशित,
Published under the direction of Surveyor General of India,
Survey of India, Hathi-Barkas Estate, Post Box No. 37, Dehra Dun-248001 (Uttarakhand)
Department of Science & Technology, Government of India.

PRINTED AT THE SOUTHERN PRINTING GROUP OF SURVEY OF INDIA.