

Map Showing the Compensatory Afforestation Land (0.10 ha) at Forest Gut No 510, Village- Kalkhairewadi, Tal Baramati for Project : Proposal for Diversion of Forest Land for laying underground CNG Pipeline along SH-118 (old SH-62) from Nhavare to Bori Pardhi (CH Km 0/000 to CH Km 20/ 560) in Pune District,

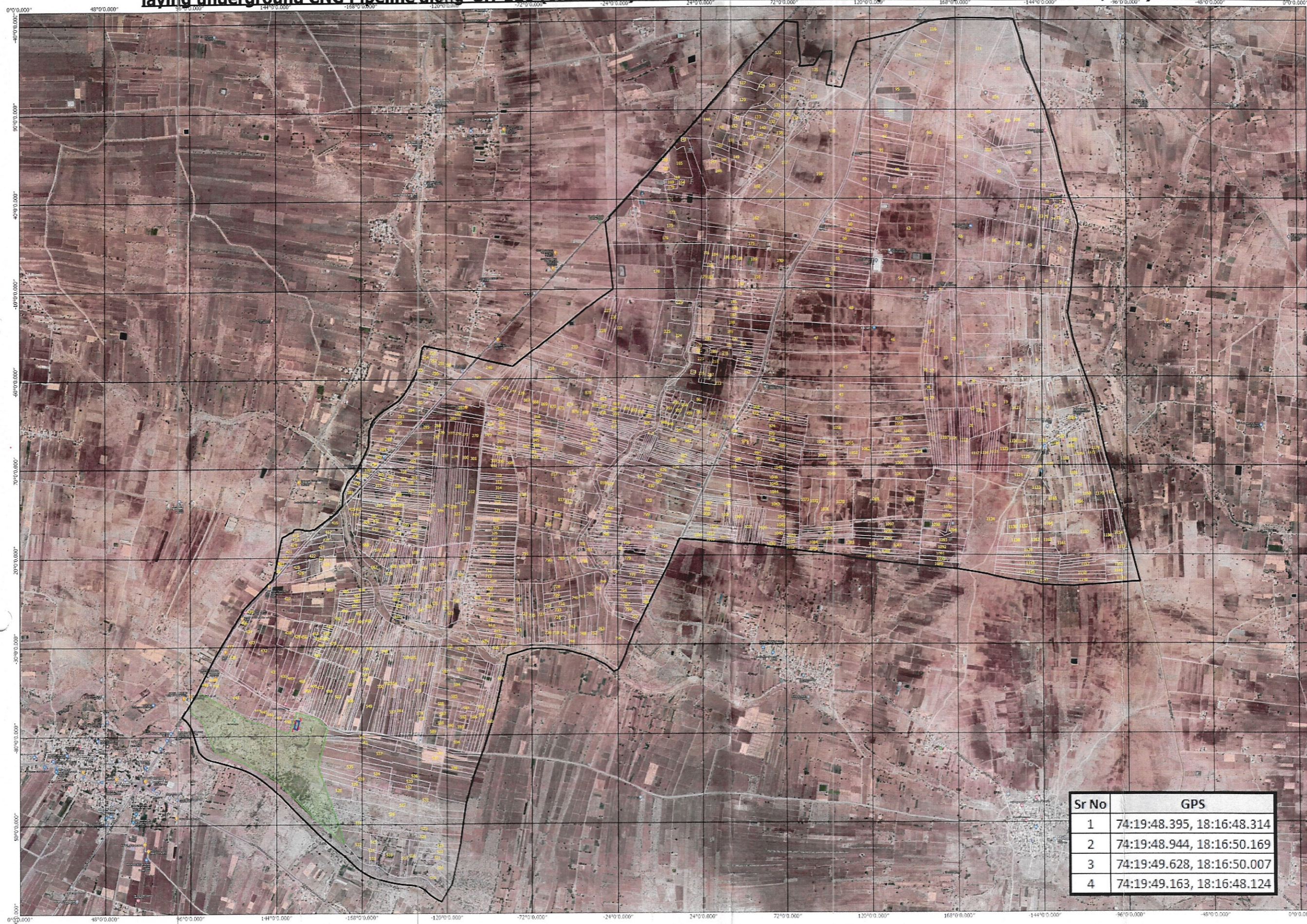

SCALE 1:10000

Legend

- Proposed CA Land (0.10 ha)
- Reserved Forest
- Sur/Gut Boundary
- Village Boundary

Sr No	GPS
1	74:19:48.395, 18:16:48.314
2	74:19:48.944, 18:16:50.169
3	74:19:49.628, 18:16:50.007
4	74:19:49.163, 18:16:48.124

25

(Rahul Patil (I.f.s.))
Deputy Conservator of Forests
Pune, Forest Division, Pune