

GPS MAP FOR CONSTRUCTION OF ROAD FROM PADRI TO BHAL PADRI, KM 1st TO KM 10th.
(TAKE OFF POINT FROM BHADERWAH-CHAMBA ROAD KM41st RD 500)
UNDER C.R.F. SCHEME, PWD(R&B) B.C. ROAD DIVISION BHADERWAH, DISTRICT DODA.

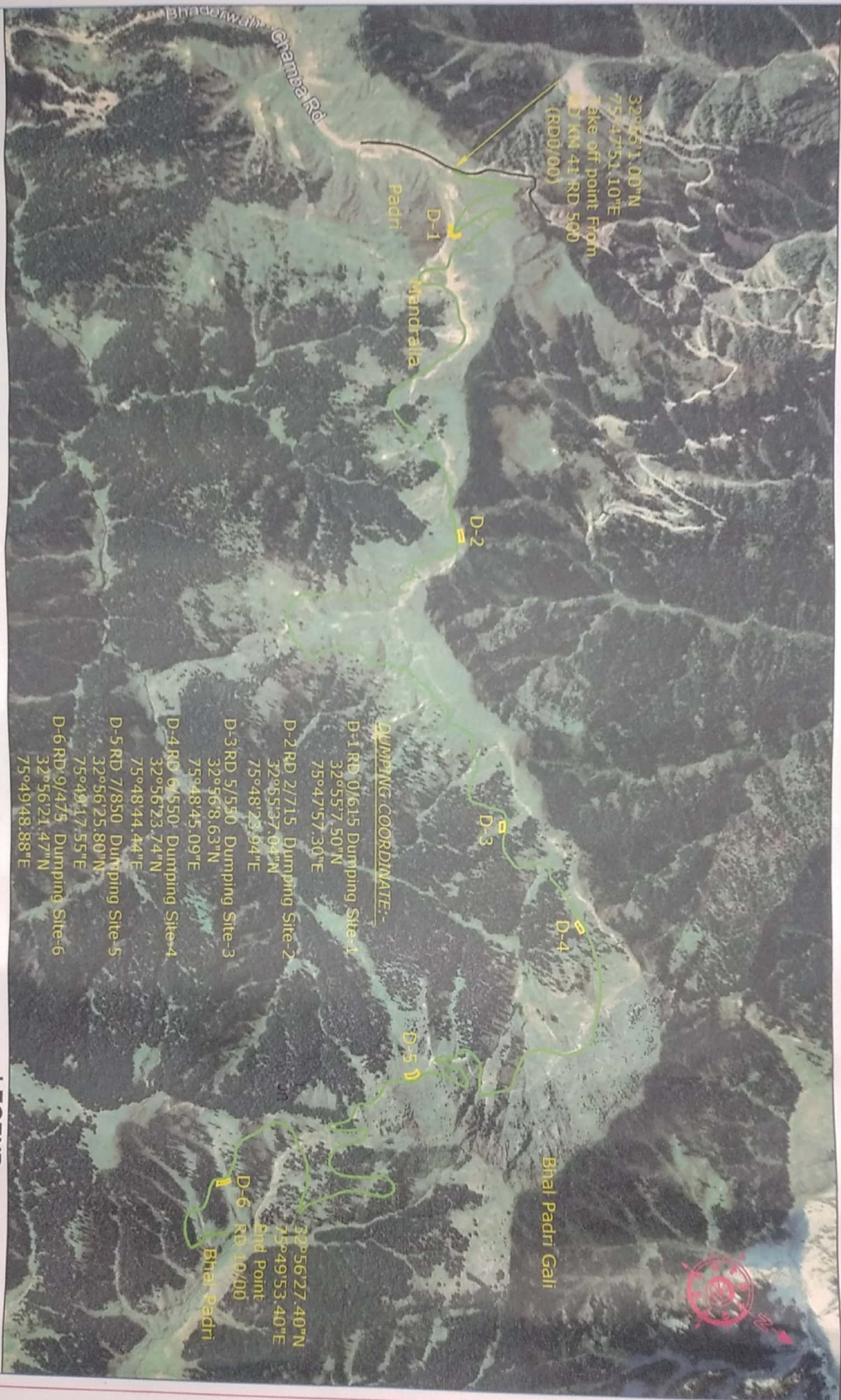

DUMPING COORDINATE:-

- B-1 RD 0/615 Dumping Site-1
32°55'7.50"N
75°47'57.30"E
- D-2 RD 2/715 Dumping Site-2
32°55'37.04"N
75°48'23.94"E
- D-3 RD 5/550 Dumping Site-3
32°56'8.63"N
75°48'45.09"E
- D-4 RD 6/550 Dumping Site-4
32°56'23.74"N
75°48'44.44"E
- D-5 RD 7/850 Dumping Site-5
32°56'25.80"N
75°48'17.55"E
- D-6 RD 9/475 Dumping Site-6
32°56'21.47"N
75°49'48.88"E

LEGEND:-

1.	FOREST LAND	
2.	DUMPING POINT	
3.	OTHER ROADS	

[Signature]
Assistant Executive Engineer,
B.C. Road Sub-Division
Bhaderwah

[Signature]
Executive Engineer
Bhaderwah Chamba Road Division
BHADERWAH