

**Map Showing CA Land Against Proposed Diversion of 2.705 Ha of Forest Land
for Construction of 33 KV Overhead Line from Jatanbari to Dalak Sub-Station
under DFO Gomati**

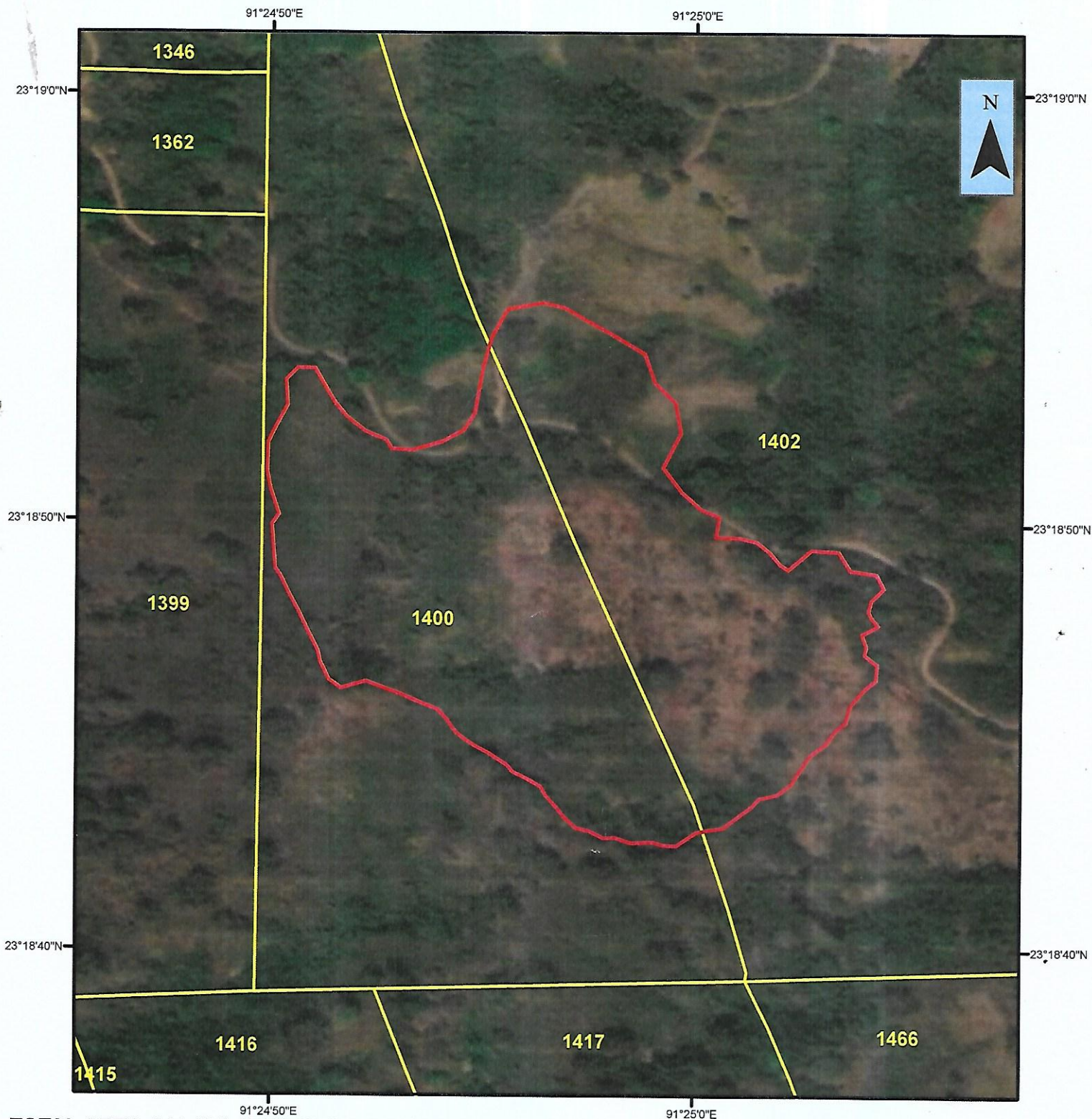

TOTAL AREA CALCULATED IN GIS DOMAIN: 5.659328 Ha

*** The Findings are given according to the CS Map Sheet provided by the DLRS and Geo-referred by the TSAC

***This may be further verified by physical verification with Revenue Department by joint verification at the time of part II

(Signature)
(Mahender Singh, IFS)
 District Forest Officer
 Gomati District, Udaipur

REPORT OF .SHP FILE:
 CS PLOT : 1400, 1402
 KHATIAN : 2, 2/80
 MOUJA: Gamaichhara
 LAND STATUS: UGF, RF

PREPARED BY-
 GIS LAB
 TRIPURA FOREST DEPARTMENT

Date: 12-02-2021

Legend

CA Land

Mouja: Gamaichhara

