

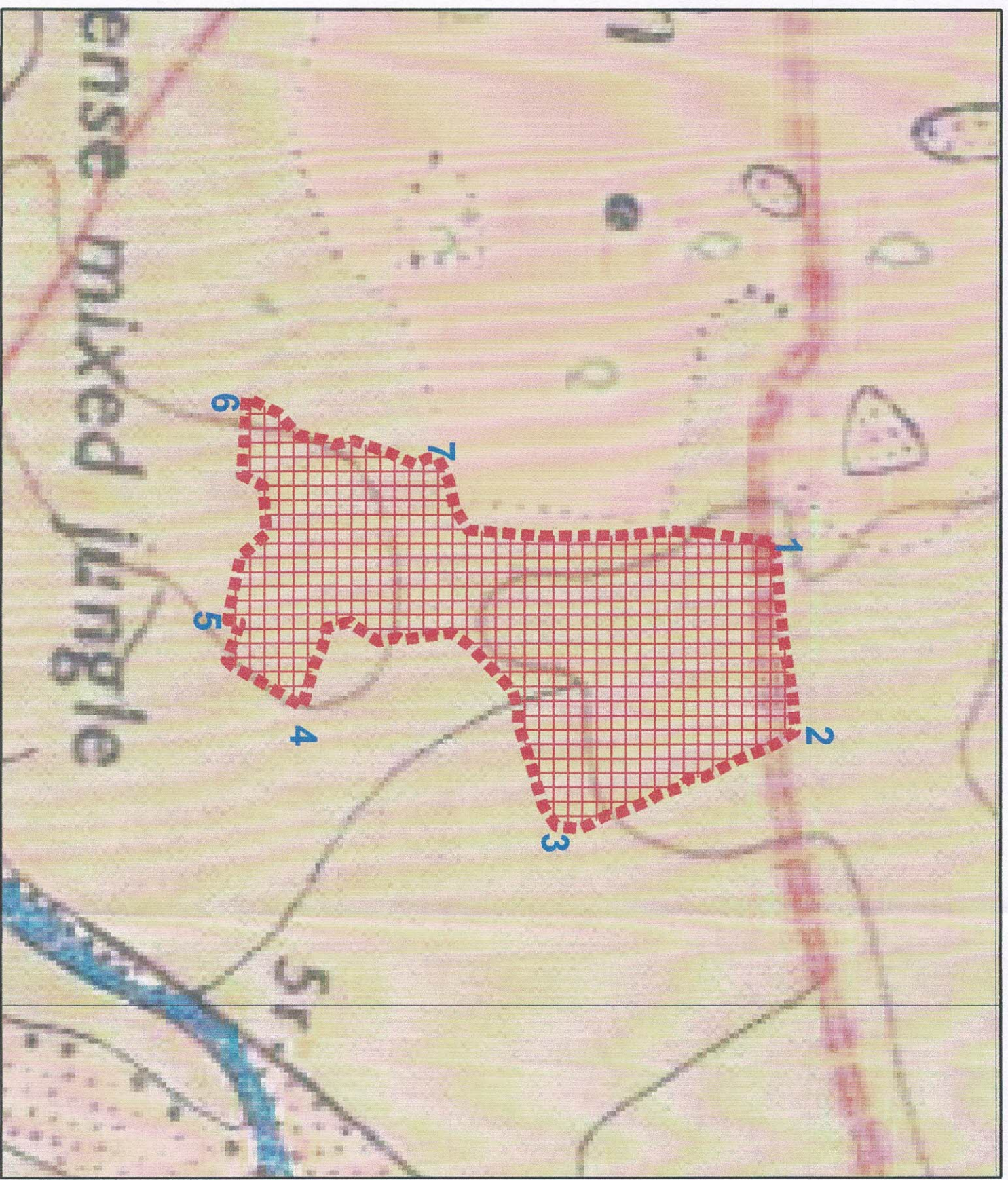

**WADSA FOREST DIVISION, WADSA**  
 Range-Armori Round-Wairagad Beat-Sukala  
 C.No.45 Total Area-22.50 Ha. Workable Area-15.00 Ha.

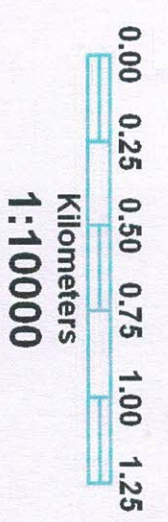
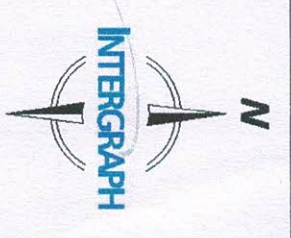

Coordinates of CA Land		
Range-Armori -Compartment No.45	Sr.No.	Latitude Longitude
	1	80:06:38.796, 20:25:49.708
	2	80:06:47.455, 20:25:50.922
	3	80:06:51.825, 20:25:40.240
	4	80:06:46.322, 20:25:28.667
	5	80:06:42.033, 20:25:25.349
	6	80:06:32.807, 20:25:26.159
	7	80:06:35.154, 20:25:34.656

**Legend**



Praposed CA Area

20°26'00" 80°06'15" 80°07'00" 80°07'08" 20°26'00" 20°25'15" 80°06'15" 80°07'00" 80°07'08" 20°25'15"

*U. H. S. S. S.*  
**FOREST SURVEYER**  
 WADSA

*Dr. Conservator of Forest*  
 Wadisa, Dr. Wadisa



# WADSA FOREST DIVISION

RANGE-ARMORI ROUND-WAIRAGAD BEAT-SUKALA C.NO 45 TOTAL AREA-22.50 WORKABLE AREA-15.00 HA.

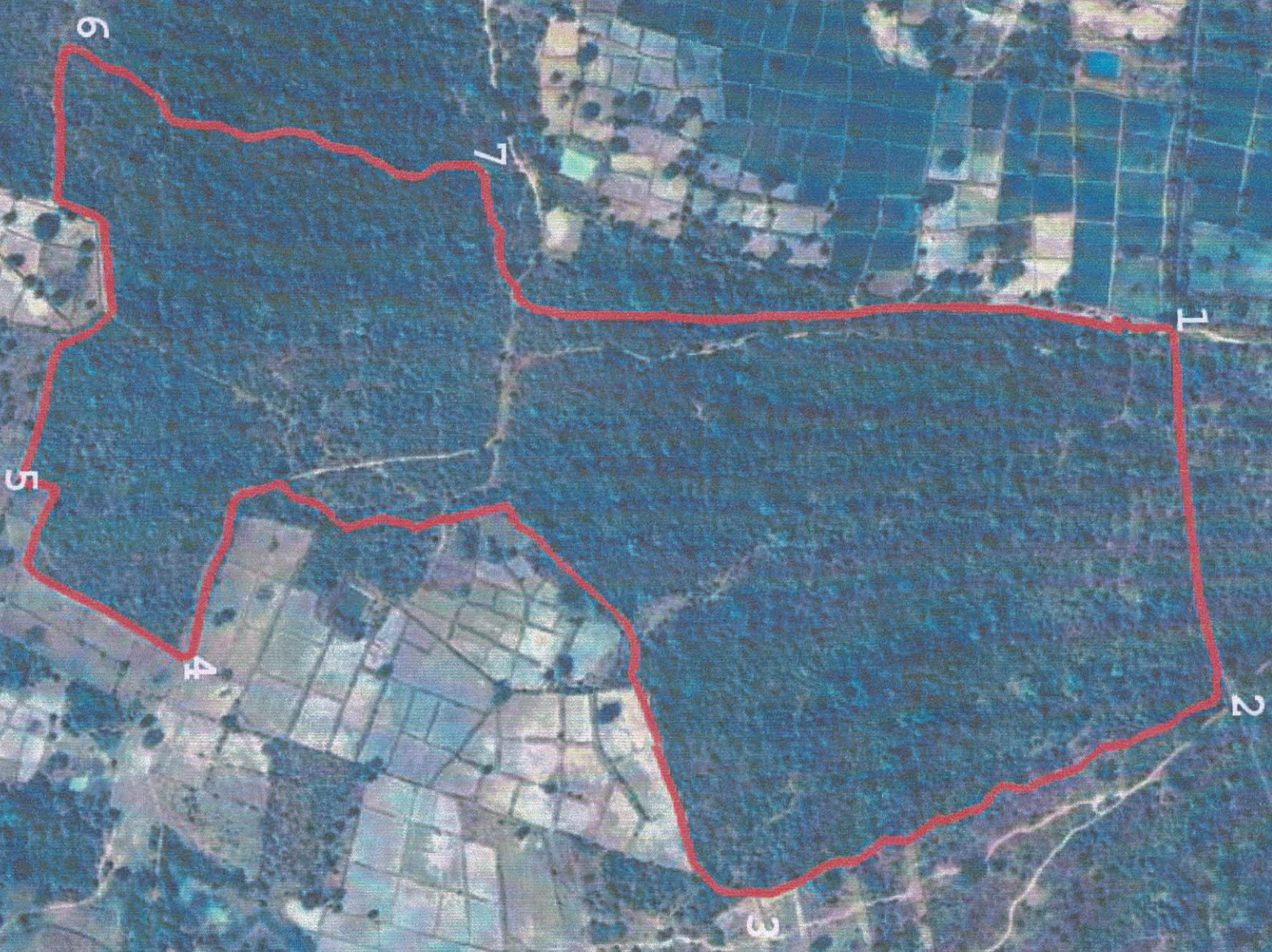

Coordinates of CA Land		
Range-Armori - Compartment No.45		
Sr.No.	Latitude	Longitude
1	80:06:38.796, 20:25:49.708	
2	80:06:47.455, 20:25:50.922	
3	80:06:51.825, 20:25:40.240	
4	80:06:46.322, 20:25:28.667	
5	80:06:42.033, 20:25:25.349	
6	80:06:32.807, 20:25:26.159	
7	80:06:35.154, 20:25:34.656	

1000 ft



Google Earth

Image © 2022 GIGES / Airbus

*W. Prasad*  
FOREST SURVEYER  
WADSA

*D*  
Dy. Conservator of Forest  
Wadisa, Dn. Wadisa