

MAP SHOWING GEO-REFERENCE SURVEY OF INDIA TOPOSHEET WITH FOREST AREA BOUNDARY AND PROPOSED ROAD ALIGNMENT

"Construction of Road from Approach Road SH-22 to Silpur Km 0/0 to 3/400 (Applied Area 1.641 ha)"

Proposal No. : FP/RJ/ROAD/36870/2018

Part of Toposheet no. 54 F/2

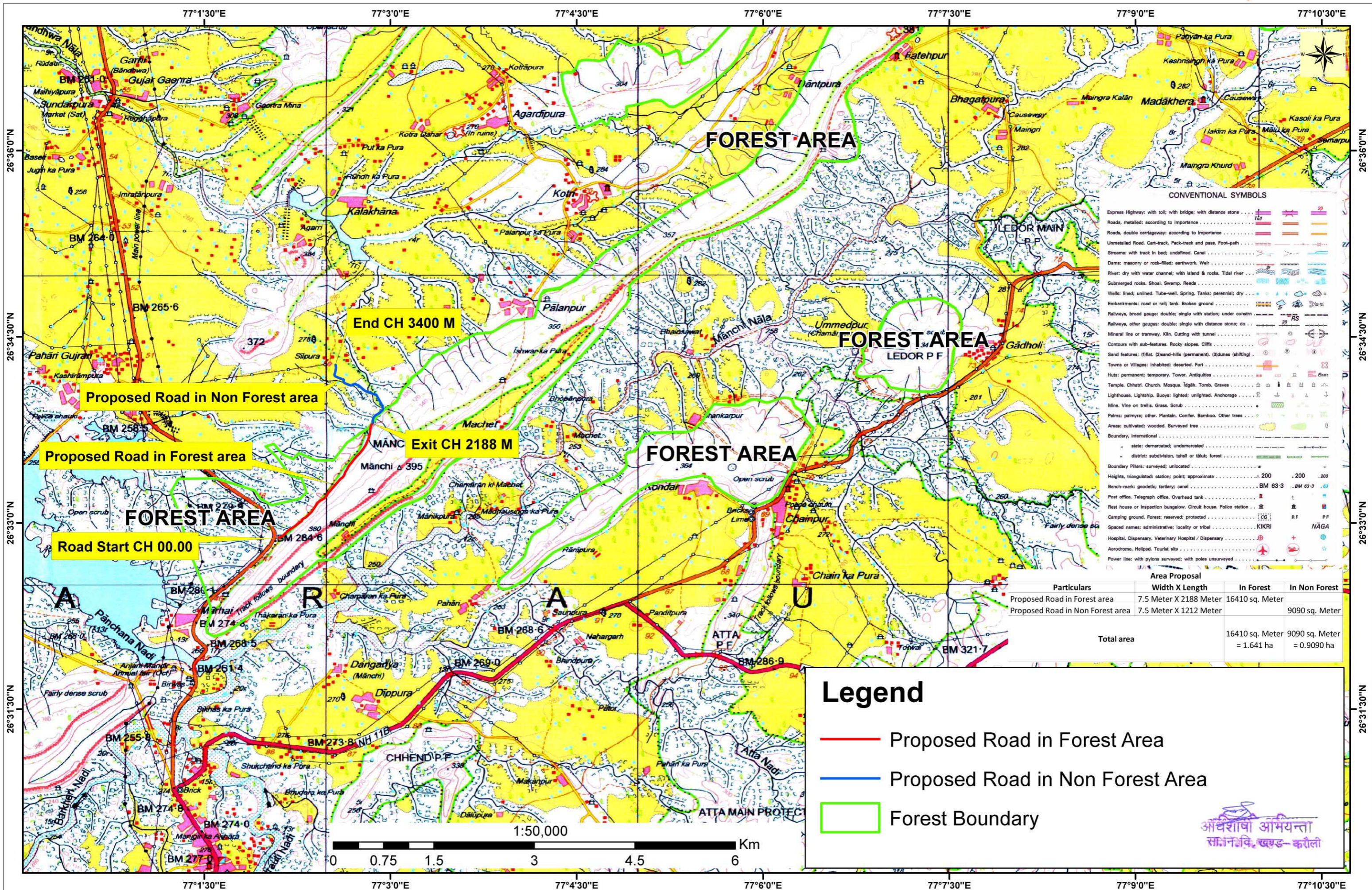

CONVENTIONAL SYMBOLS

Express Highway: with toll; with bridge; with distance stone	
Roads, metalled: according to importance	
Roads, double carriageway: according to importance	
Unmetalled Road, Cart-track, Pack-track and pass, Foot-path	
Streams: with track in bed; undefined, Canal	
Dams: masonry or rock-filled; earthwork, Weir	
River: dry with water channel; with island & rocks, Tidal river	
Submerged rocks, Shoal, Swamp, Reeds	
Wells: lined; unlined, Tube-well, Spring, Tanks: perennial; dry	
Embankments: road or rail; tank, Broken ground	
Railways, broad gauge: double; single with station; under constrn	
Railways, other gauges: double; single with distance stone; do	
Mineral line or tramway, Kiln, Cutting with tunnel	
Contours with sub-features, Rocky slopes, Cliffs	
Sand features: (T)flat, (2)sand-hills (permanent), (3)dunes (shifting)	
Towns or Villages: inhabited; deserted, Fort	
Huts: permanent; temporary, Tower, Antiquities	
Temple, Chhatra, Church, Mosque, Idgh, Tomb, Graves	
Lighthouses, Lightships, Buoys: lighted; unlighted, Anchorage	
Mine, Vine on trellis, Grass, Scrub	
Palms: palmyra; other, Plantain, Conifer, Bamboo, Other trees	
Areas: cultivated; wooded, Surveyed tree	
Boundary, International	
state: demarcated; undemarcated	
district: subdivision, tahsil or taluk; forest	
Boundary Fillers: surveyed; unlocated	
Heights, triangulated: station; point; approximate	
Bench-mark: geodetic; tertiary; canal	
Post office, Telegraph office, Overhead tank	
Rest house or inspection bungalow, Circuit house, Police station	
Camping ground, Forest: reserved; protected	
Spaced names: administrative; locality or tribal	
Hospital, Dispensary, Veterinary Hospital / Dispensary	
Aerodrome, Helped, Tourist site	
Power line: with pylons surveyed; with poles unsurveyed	

Area Proposal

Particulars	Width X Length	In Forest	In Non Forest
Proposed Road in Forest area	7.5 Meter X 2188 Meter	16410 sq. Meter	
Proposed Road in Non Forest area	7.5 Meter X 1212 Meter		9090 sq. Meter
Total area		16410 sq. Meter	9090 sq. Meter
		= 1.641 ha	= 0.9090 ha

Legend

- Proposed Road in Forest Area
- Proposed Road in Non Forest Area
- Forest Boundary

अधिकांशो अभियन्ता
सामान्यिकि, खण्ड- करौली

