

AREA STATEMENT OF SIMALI IN RAYAGADA DISTRICT :-

Village Name	Patch No.	No. of Plots	Land Schedule	Proposed Area in Hectare	Area in Hectare	DGPS Surveyed Area in Hectare	MULPILAR CO-ORDINATES OF SIMALI IN RAYAGADA DISTRICT					
							Point of Entry	Point of Exit				
Ailigna S1	Patch-21	1P	Panada(DLC)	17.75	7.163	17.442	7.059	A	721208.38	215451.83	187906.287499	187927.057597
		7P	Panada(DLC)	11.00	7.285	11.027	7.134	B	721208.38	215451.83	187906.287499	187927.057597
		8P	Panada(DLC)	11.50	4.664	11.538	4.588	C	721208.38	215451.83	187906.287499	187927.057597
		9P	Panada(DLC)	0.56	0.221	1.006	0.407	D	721208.38	215451.83	187906.287499	187927.057597
		10P	Panada(DLC)	3.00	1.214	2.981	1.210	E	721208.38	215451.83	187906.287499	187927.057597
		11P	Panada(DLC)	0.25	0.101	0.433	0.175	F	721208.38	215451.83	187906.287499	187927.057597
		12P	Panada(DLC)	7.50	3.035	7.487	3.018	G	721208.38	215451.83	187906.287499	187927.057597
		13P	Panada(DLC)	9.25	3.743	9.002	3.543	H	721208.38	215451.83	187906.287499	187927.057597
		14P	Panada(DLC)	6.25	2.589	6.596	2.293	I	721208.38	215451.83	187906.287499	187927.057597
		15P	Panada(DLC)	2.25	2.344	2.442	3.012	J	721208.38	215451.83	187906.287499	187927.057597
Ailigna S4	Patch-22	1P	Panada(DLC)	11.50	2.225	6.932	2.263	K	721208.38	215451.83	187906.287499	187927.057597
		2P	Panada(DLC)	8.75	3.541	8.541	3.487	L	721208.38	215451.83	187906.287499	187927.057597
		3P	Panada(DLC)	8.00	3.258	7.864	3.223	M	721208.38	215451.83	187906.287499	187927.057597
		4P	Panada(DLC)	11.50	2.225	6.932	2.263	N	721208.38	215451.83	187906.287499	187927.057597
		5P	Panada(DLC)	2.90	1.174	3.598	1.456	O	721208.38	215451.83	187906.287499	187927.057597
		6P	Panada(DLC)	4.10	1.859	3.315	1.342	P	721208.38	215451.83	187906.287499	187927.057597
		7P	Panada(DLC)	4.40	1.781	4.472	1.810	Q	721208.38	215451.83	187906.287499	187927.057597
		8P	Panada(DLC)	1.50	0.307	1.364	0.652	R	721208.38	215451.83	187906.287499	187927.057597
		9P	Panada(DLC)	1.50	0.307	1.364	0.652	S	721208.38	215451.83	187906.287499	187927.057597
		10P	Panada(DLC)	1.50	0.307	1.364	0.652	T	721208.38	215451.83	187906.287499	187927.057597
Damerpadar	Patch-26	1P	Panada(DLC)	1.50	0.307	1.364	0.652	U	721208.38	215451.83	187906.287499	187927.057597
		2P	Panada(DLC)	1.50	0.307	1.364	0.652	V	721208.38	215451.83	187906.287499	187927.057597
		3P	Panada(DLC)	1.50	0.307	1.364	0.652	W	721208.38	215451.83	187906.287499	187927.057597
		4P	Panada(DLC)	1.50	0.307	1.364	0.652	X	721208.38	215451.83	187906.287499	187927.057597
		5P	Panada(DLC)	1.50	0.307	1.364	0.652	Y	721208.38	215451.83	187906.287499	187927.057597
		6P	Panada(DLC)	1.50	0.307	1.364	0.652	Z	721208.38	215451.83	187906.287499	187927.057597
		7P	Panada(DLC)	1.50	0.307	1.364	0.652	AA	721208.38	215451.83	187906.287499	187927.057597
		8P	Panada(DLC)	1.50	0.307	1.364	0.652	AB	721208.38	215451.83	187906.287499	187927.057597
		9P	Panada(DLC)	1.50	0.307	1.364	0.652	AC	721208.38	215451.83	187906.287499	187927.057597
		10P	Panada(DLC)	1.50	0.307	1.364	0.652	AD	721208.38	215451.83	187906.287499	187927.057597
Kutarnal S2	Patch-28	1P	Panada(DLC)	11.50	2.225	6.932	2.263	AE	721208.38	215451.83	187906.287499	187927.057597
		2P	Panada(DLC)	11.50	2.225	6.932	2.263	AF	721208.38	215451.83	187906.287499	187927.057597
		3P	Panada(DLC)	11.50	2.225	6.932	2.263	AG	721208.38	215451.83	187906.287499	187927.057597
		4P	Panada(DLC)	11.50	2.225	6.932	2.263	AH	721208.38	215451.83	187906.287499	187927.057597
		5P	Panada(DLC)	11.50	2.225	6.932	2.263	AI	721208.38	215451.83	187906.287499	187927.057597
		6P	Panada(DLC)	11.50	2.225	6.932	2.263	AJ	721208.38	215451.83	187906.287499	187927.057597
		7P	Panada(DLC)	11.50	2.225	6.932	2.263	AK	721208.38	215451.83	187906.287499	187927.057597
		8P	Panada(DLC)	11.50	2.225	6.932	2.263	AL	721208.38	215451.83	187906.287499	187927.057597
		9P	Panada(DLC)	11.50	2.225	6.932	2.263	AM	721208.38	215451.83	187906.287499	187927.057597
		10P	Panada(DLC)	11.50	2.225	6.932	2.263	AN	721208.38	215451.83	187906.287499	187927.057597
Kutarnal S3	Patch-29	1P	Panada(DLC)	11.50	2.225	6.932	2.263	AO	721208.38	215451.83	187906.287499	187927.057597
		2P	Panada(DLC)	11.50	2.225	6.932	2.263	AP	721208.38	215451.83	187906.287499	187927.057597
		3P	Panada(DLC)	11.50	2.225	6.932	2.263	AQ	721208.38	215451.83	187906.287499	187927.057597
		4P	Panada(DLC)	11.50	2.225	6.932	2.263	AR	721208.38	215451.83	187906.287499	187927.057597
		5P	Panada(DLC)	11.50	2.225	6.932	2.263	AS	721208.38	215451.83	187906.287499	187927.057597
		6P	Panada(DLC)	11.50	2.225	6.932	2.263	AT	721208.38	215451.83	187906.287499	187927.057597
		7P	Panada(DLC)	11.50	2.225	6.932	2.263	AU	721208.38	215451.83	187906.287499	187927.057597
		8P	Panada(DLC)	11.50	2.225	6.932	2.263	AV	721208.38	215451.83	187906.287499	187927.057597
		9P	Panada(DLC)	11.50	2.225	6.932	2.263	AW	721208.38	215451.83	187906.287499	187927.057597
		10P	Panada(DLC)	11.50	2.225	6.932	2.263	AX	721208.38	215451.83	187906.287499	187927.057597
Makadima S1	Patch-17	1P	Panada(DLC)	11.50	2.225	6.932	2.263	AY	721208.38	215451.83	187906.287499	187927.057597
		2P	Panada(DLC)	11.50	2.225	6.932	2.263	AZ	721208.38	215451.83	187906.287499	187927.057597
		3P	Panada(DLC)	11.50	2.225	6.932	2.263	BA	721208.38	215451.83	187906.287499	187927.057597
		4P	Panada(DLC)	11.50	2.225	6.932	2.263	BB	721208.38	215451.83	187906.287499	187927.057597
		5P	Panada(DLC)	11.50	2.225	6.932	2.263	BC	721208.38	215451.83	187906.287499	187927.057597
		6P	Panada(DLC)	11.50	2.225	6.932	2.263	BD	721208.38	215451.83	187906.287499	187927.057597
		7P	Panada(DLC)	11.50	2.225	6.932	2.263	BE	721208.38	215451.83	187906.287499	187927.057597
		8P	Panada(DLC)	11.50	2.225	6.932	2.263	BF	721208.38	215451.83	187906.287499	187927.057597
		9P	Panada(DLC)	11.50	2.225	6.932	2.263	BG	721208.38	215451.83	187906.287499	187927.057597
		10P	Panada(DLC)	11.50	2.225	6.932	2.263	BH	721208.38	215451.83	187906.287499	187927.057597
Maladara S2	Patch-7	1P	Panada(DLC)	11.50	2.225	6.932	2.263	BI	721208.38	215451.83	187906.287499	187927.057597
		2P	Panada(DLC)	11.50	2.225	6.932	2.263	BJ	721208.38	215451.83	187906.287499	187927.057597
		3P	Panada(DLC)	11.50	2.225	6.932	2.263	BK	721208.38	215451.83	187906.287499	187927.057597
		4P	Panada(DLC)	11.50	2.225	6.932	2.263	BL	721208.38	215451.83	187906.287499	187927.057597
		5P	Panada(DLC)	11.50	2.225	6.932	2.263	BM	721208.38	215451.83	187906.287499	187927.057597
		6P	Panada(DLC)	11.50	2.225	6.932	2.263	BN	721208.38	215451.83	187906.287499	187927.057597
		7P	Panada(DLC)	11.50	2.225	6.932	2.263	BO	721208.38	215451.83	187906.287499	187927.057597
		8P	Panada(DLC)	11.50	2.225	6.932	2.263	BP	721208.38	215451.83	187906.287499	187927.057597
		9P	Panada(DLC)	11.50	2.225	6.932	2.263	BQ	721208.38	215451.83	187906.287499	187927.057597
		10P	Panada(DLC)	11.50	2.225	6.932	2.263	BR	721208.38	215451.83	187906.287499	187927.057597
Matapara S3	Patch-16	1P	Panada(DLC)	11.50	2.225	6.932	2.263	BS	721208.38	215451.83	187906.287499	187927.057597
		2P	Panada(DLC)	11.50	2.225	6.932	2.263	BT	721208.38	215451.83	187906.287499	187927.057597
		3P	Panada(DLC)	11.50	2.225	6.932	2.263	BV	721208.38	215451.83	187906.287499	187927.057597
		4P	Panada(DLC)	11.50	2.225	6.932	2.263	BW	721208.38	215451.83	187906.287499	187927.057597
		5P	Panada(DLC)	11.50	2.225	6.932	2.263	BX	721208.38	215451.83	187906.287499	187927.057597
		6P	Panada(DLC)	11.50	2.225	6.932	2.263	BY	721208.38	215451.83	187906.287499	187927.057597
		7P	Panada(DLC)	11.50	2.225	6.932	2.263	BZ	721208.38	215451.83	187906.287499	187927.057597
		8P	Panada(DLC)	11.50	2.225	6.932	2.263	CA	721208.38	215451.83	187906.287499	187927.057597
		9P	Panada(DLC)	11.50	2.225	6.932	2.263	CB	721208.38	215451.83	187906.287499	187927.057597
		10P	Panada(DLC)	11.50	2.225	6.932	2.263	CC	721208.38	215451.83	187906.287499	187927.057597
Matapara S4	Patch-20	1P	Panada(DLC)	11.50								

ଶ୍ରୀମତୀ ଅଗ୍ନିତ୍ରୟା ଡିଜିଟାଲ  
 ଚାର୍ଟିଂ ଏଣ୍ଡ ସର୍ଭେଇଂ କମ୍ପାନୀ  
 ALIGUNA SHEET No.1  
 Thaneet Kashiapur Naga  
 ଡିପ୍ଟ. କାର୍ଯ୍ୟାଳୟ, ପ୍ଲଟ ନଂ 11/11  
 535 ବଙ୍ଗଳା, କଟକ-751024

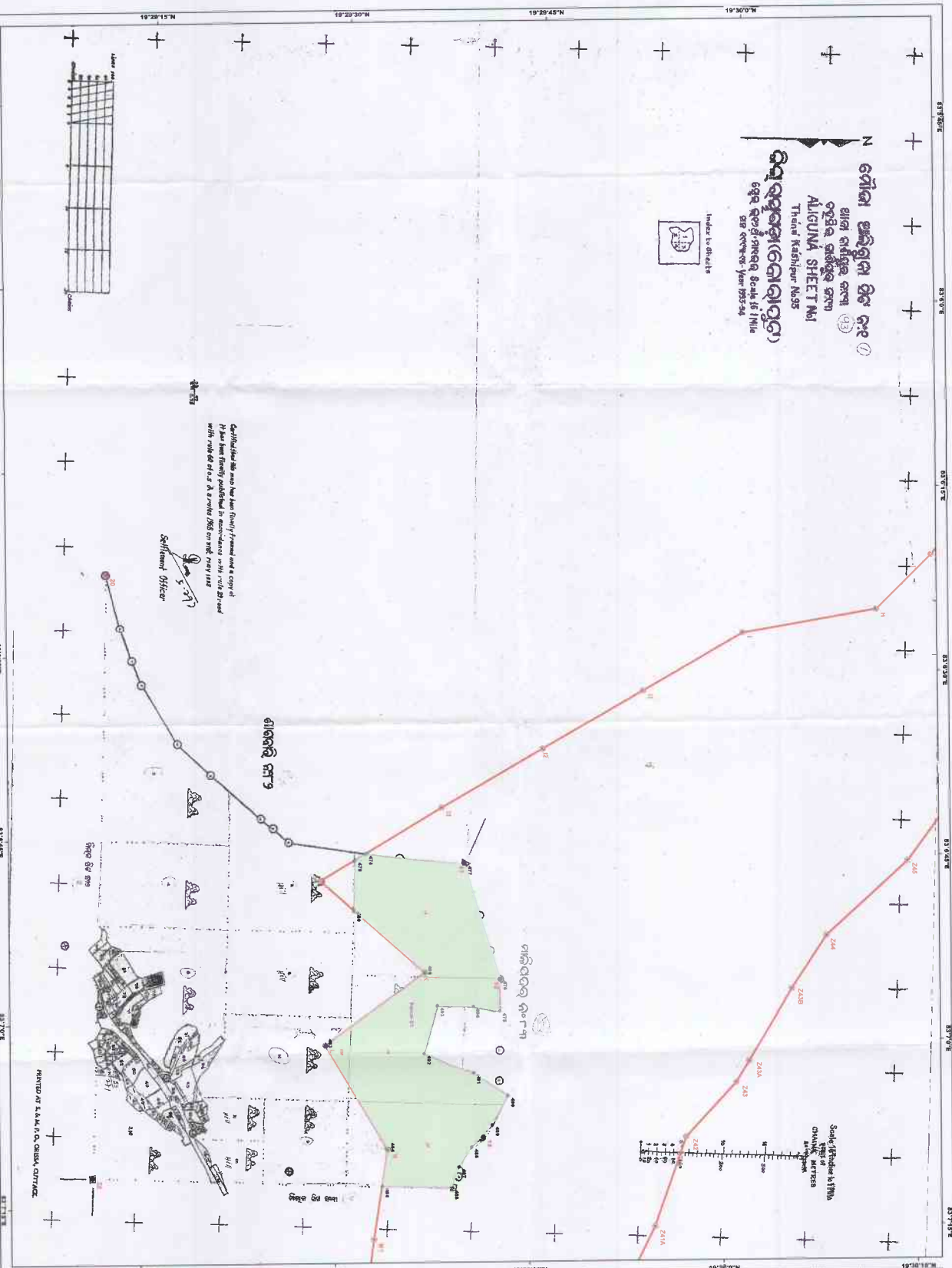

Digitized/Scanned and Vectorized. Only printed and a copy of this map being furnished. No liability for any error or omission with whichsoever. A 9 meter BBS on the 1:10000 scale.

Survey Officer

Prepared by A.K.M. P.O. Survey Office

Map Showing DGPS Surveyed Co-ordinates and Boundary of Forest Area Proposed to be Diverted for M/s Larsen & Toubro Ltd. for Bauxite over 2017.71 Acre or 816.56 Hectare in Village-Aliguna Sheet-1, Tahasil-Kashiapur, District-Kayagada, Forest Division-Kayagada, Odisha

Scale: 1:1000

LEGEND

- Observation Point
- M. Boundary Point
- Survey M. Boundary
- Forest Boundary
- Forest Point

UTM COORDINATES OF FOREST POINTS

Point No.	UTM Easting	UTM Northing	Elevation
1	720205.485	192542.7199	1014.834
2	720205.485	192542.7199	1014.834
3	720205.485	192542.7199	1014.834
4	720205.485	192542.7199	1014.834
5	720205.485	192542.7199	1014.834
6	720205.485	192542.7199	1014.834
7	720205.485	192542.7199	1014.834
8	720205.485	192542.7199	1014.834
9	720205.485	192542.7199	1014.834
10	720205.485	192542.7199	1014.834
11	720205.485	192542.7199	1014.834
12	720205.485	192542.7199	1014.834
13	720205.485	192542.7199	1014.834
14	720205.485	192542.7199	1014.834
15	720205.485	192542.7199	1014.834
16	720205.485	192542.7199	1014.834
17	720205.485	192542.7199	1014.834
18	720205.485	192542.7199	1014.834
19	720205.485	192542.7199	1014.834
20	720205.485	192542.7199	1014.834
21	720205.485	192542.7199	1014.834
22	720205.485	192542.7199	1014.834
23	720205.485	192542.7199	1014.834
24	720205.485	192542.7199	1014.834
25	720205.485	192542.7199	1014.834
26	720205.485	192542.7199	1014.834
27	720205.485	192542.7199	1014.834
28	720205.485	192542.7199	1014.834
29	720205.485	192542.7199	1014.834
30	720205.485	192542.7199	1014.834
31	720205.485	192542.7199	1014.834
32	720205.485	192542.7199	1014.834
33	720205.485	192542.7199	1014.834
34	720205.485	192542.7199	1014.834
35	720205.485	192542.7199	1014.834
36	720205.485	192542.7199	1014.834
37	720205.485	192542.7199	1014.834
38	720205.485	192542.7199	1014.834
39	720205.485	192542.7199	1014.834
40	720205.485	192542.7199	1014.834
41	720205.485	192542.7199	1014.834
42	720205.485	192542.7199	1014.834
43	720205.485	192542.7199	1014.834
44	720205.485	192542.7199	1014.834
45	720205.485	192542.7199	1014.834
46	720205.485	192542.7199	1014.834
47	720205.485	192542.7199	1014.834
48	720205.485	192542.7199	1014.834
49	720205.485	192542.7199	1014.834
50	720205.485	192542.7199	1014.834
51	720205.485	192542.7199	1014.834
52	720205.485	192542.7199	1014.834
53	720205.485	192542.7199	1014.834
54	720205.485	192542.7199	1014.834
55	720205.485	192542.7199	1014.834
56	720205.485	192542.7199	1014.834
57	720205.485	192542.7199	1014.834
58	720205.485	192542.7199	1014.834
59	720205.485	192542.7199	1014.834
60	720205.485	192542.7199	1014.834
61	720205.485	192542.7199	1014.834
62	720205.485	192542.7199	1014.834
63	720205.485	192542.7199	1014.834
64	720205.485	192542.7199	1014.834
65	720205.485	192542.7199	1014.834
66	720205.485	192542.7199	1014.834
67	720205.485	192542.7199	1014.834
68	720205.485	192542.7199	1014.834
69	720205.485	192542.7199	1014.834
70	720205.485	192542.7199	1014.834
71	720205.485	192542.7199	1014.834
72	720205.485	192542.7199	1014.834
73	720205.485	192542.7199	1014.834
74	720205.485	192542.7199	1014.834
75	720205.485	192542.7199	1014.834
76	720205.485	192542.7199	1014.834
77	720205.485	192542.7199	1014.834
78	720205.485	192542.7199	1014.834
79	720205.485	192542.7199	1014.834
80	720205.485	192542.7199	1014.834
81	720205.485	192542.7199	1014.834
82	720205.485	192542.7199	1014.834
83	720205.485	192542.7199	1014.834
84	720205.485	192542.7199	1014.834
85	720205.485	192542.7199	1014.834
86	720205.485	192542.7199	1014.834
87	720205.485	192542.7199	1014.834
88	720205.485	192542.7199	1014.834
89	720205.485	192542.7199	1014.834
90	720205.485	192542.7199	1014.834
91	720205.485	192542.7199	1014.834
92	720205.485	192542.7199	1014.834
93	720205.485	192542.7199	1014.834
94	720205.485	192542.7199	1014.834
95	720205.485	192542.7199	1014.834
96	720205.485	192542.7199	1014.834
97	720205.485	192542.7199	1014.834
98	720205.485	192542.7199	1014.834
99	720205.485	192542.7199	1014.834
100	720205.485	192542.7199	1014.834

Area Statement

Part No.	Part Name	Area in Acre	Area in Hectare	Area in Bigha	Area in Katha
1	Proposed Forest Area	17.739	17.44	74.29	148.58
2	Proposed Forest Area	18.000	17.86	75.00	150.00
3	Proposed Forest Area	11.800	11.64	48.96	96.92
4	Proposed Forest Area	4.824	4.75	19.82	39.64
5	Proposed Forest Area	13.344	13.16	54.66	109.32
6	Proposed Forest Area	47.413	46.74	194.97	389.94
7	Proposed Forest Area	47.413	46.74	194.97	389.94
8	Proposed Forest Area	47.413	46.74	194.97	389.94
9	Proposed Forest Area	47.413	46.74	194.97	389.94
10	Proposed Forest Area	47.413	46.74	194.97	389.94
11	Proposed Forest Area	47.413	46.74	194.97	389.94
12	Proposed Forest Area	47.413	46.74	194.97	389.94
13	Proposed Forest Area	47.413	46.74	194.97	389.94
14	Proposed Forest Area	47.413	46.74	194.97	389.94
15	Proposed Forest Area	47.413	46.74	194.97	389.94
16	Proposed Forest Area	47.413	46.74	194.97	389.94
17	Proposed Forest Area	47.413	46.74	194.97	389.94
18	Proposed Forest Area	47.413	46.74	194.97	389.94
19	Proposed Forest Area	47.413	46.74	194.97	389.94
20	Proposed Forest Area	47.413	46.74	194.97	389.94
21	Proposed Forest Area	47.413	46.74	194.97	389.94
22	Proposed Forest Area	47.413	46.74	194.97	389.94
23	Proposed Forest Area	47.413	46.74	194.97	389.94
24	Proposed Forest Area	47.413	46.74	194.97	389.94
25	Proposed Forest Area	47.413	46.74	194.97	389.94
26	Proposed Forest Area	47.413	46.74	194.97	389.94
27	Proposed Forest Area	47.413	46.74	194.97	389.94
28	Proposed Forest Area	47.413	46.74	194.97	389.94
29	Proposed Forest Area	47.413	46.74	194.97	389.94
30	Proposed Forest Area	47.413	46.74	194.97	389.94
31	Proposed Forest Area	47.413	46.74	194.97	389.94
32	Proposed Forest Area	47.413	46.74	194.97	389.94
33	Proposed Forest Area	47.413	46.74	194.97	389.94
34	Proposed Forest Area	47.413	46.74	194.97	389.94
35	Proposed Forest Area	47.413	46.74	194.97	389.94
36	Proposed Forest Area	47.413	46.74	194.97	389.94
37	Proposed Forest Area	47.413	46.74	194.97	389.94
38	Proposed Forest Area	47.413	46.74	194.97	389.94
39	Proposed Forest Area	47.413	46.74	194.97	389.94
40	Proposed Forest Area	47.413	46.74	194.97	389.94
41	Proposed Forest Area	47.413	46.74	194.97	389.94
42	Proposed Forest Area	47.413	46.74	194.97	389.94
43	Proposed Forest Area	47.413	46.74	194.97	389.94
44	Proposed Forest Area	47.413	46.74	194.97	389.94
45	Proposed Forest Area	47.413	46.74	194.97	389.94
46	Proposed Forest Area	47.413	46.74	194.97	389.94
47	Proposed Forest Area	47.413	46.74	194.97	389.94
48	Proposed Forest Area	47.413	46.74	194.97	389.94
49	Proposed Forest Area	47.413	46.74	194.97	389.94
50	Proposed Forest Area	47.413	46.74	194.97	389.94
51	Proposed Forest Area	47.413	46.74	194.97	389.94
52	Proposed Forest Area	47.413	46.74	194.97	389.94
53	Proposed Forest Area	47.413	46.74	194.97	389.94
54	Proposed Forest Area	47.413	46.74	194.97	389.94
55	Proposed Forest Area	47.413	46.74	194.97	389.94
56	Proposed Forest Area	47.413	46.74	194.97	389.94
57	Proposed Forest Area	47.413	46.74	194.97	389.94
58	Proposed Forest Area	47.413	46.74	194.97	389.94
59	Proposed Forest Area	47.413	46.74	194.97	389.94
60	Proposed Forest Area	47.413	46.74	194.97	389.94
61	Proposed Forest Area	47.413	46.74	194.97	389.94
62	Proposed Forest Area	47.413	46.74	194.97	389.94
63	Proposed Forest Area	47.413	46.74	194.97	389.94
64	Proposed Forest Area	47.413	46.74	194.97	389.94
65	Proposed Forest Area	47.413	46.74	194.97	389.94
66	Proposed Forest Area	47.413	46.74	194.97	389.94
67	Proposed Forest Area	47.413	46.74	194.97	389.94
68	Proposed Forest Area	47.413	46.74	194.97	389.94
69	Proposed Forest Area	47.413	46.74	194.97	389.94
70	Proposed Forest Area	47.413	46.74	194.97	389.94
71	Proposed Forest Area	47.413	46.74	194.97	389.94
72	Proposed Forest Area	47.413	46.74	194.97	389.94
73	Proposed Forest Area	47.413	46.74	194.97	389.94
74	Proposed Forest Area	47.413	46.74	194.97	389.94
75	Proposed Forest Area	47.413	46.74	194.97	389.94
76	Proposed Forest Area	47.413	46.74	194.97	389.94
77	Proposed Forest Area	47.413	46.74	194.97	389.94
78	Proposed Forest Area	47.413	46.74	194.97	389.94
79	Proposed Forest Area	47.413	46.74	194.97	389.94
80	Proposed Forest Area	47.413	46.74	194.97	389.94
81	Proposed Forest Area	47.413	46.74	194.97	389.94
82	Proposed Forest Area	47.413	46.74	194.97	389.94
83	Proposed Forest Area	47.413	46.74	194.97	389.94
84	Proposed Forest Area	47.413	46.74	194.97	389.94
85	Proposed Forest Area	47.413	46.74	194.97	389.94
86	Proposed Forest Area	47.413	46.74	194.97	389.94
87	Proposed Forest Area	47.413	46.74	194.97	389.94
88	Proposed Forest Area	47.413	46.74	194.97	389.94
89	Proposed Forest Area	47.413	46.74	194.97	389.94
90	Proposed Forest Area	47.413	46.74	194.97	389.94
91	Proposed Forest Area	47.413	46.74	194.97	389.94
92	Proposed Forest Area	47.413	46.74	194.97	389.94
93	Proposed Forest Area	47.413	46.74	194.97	389.94
94					

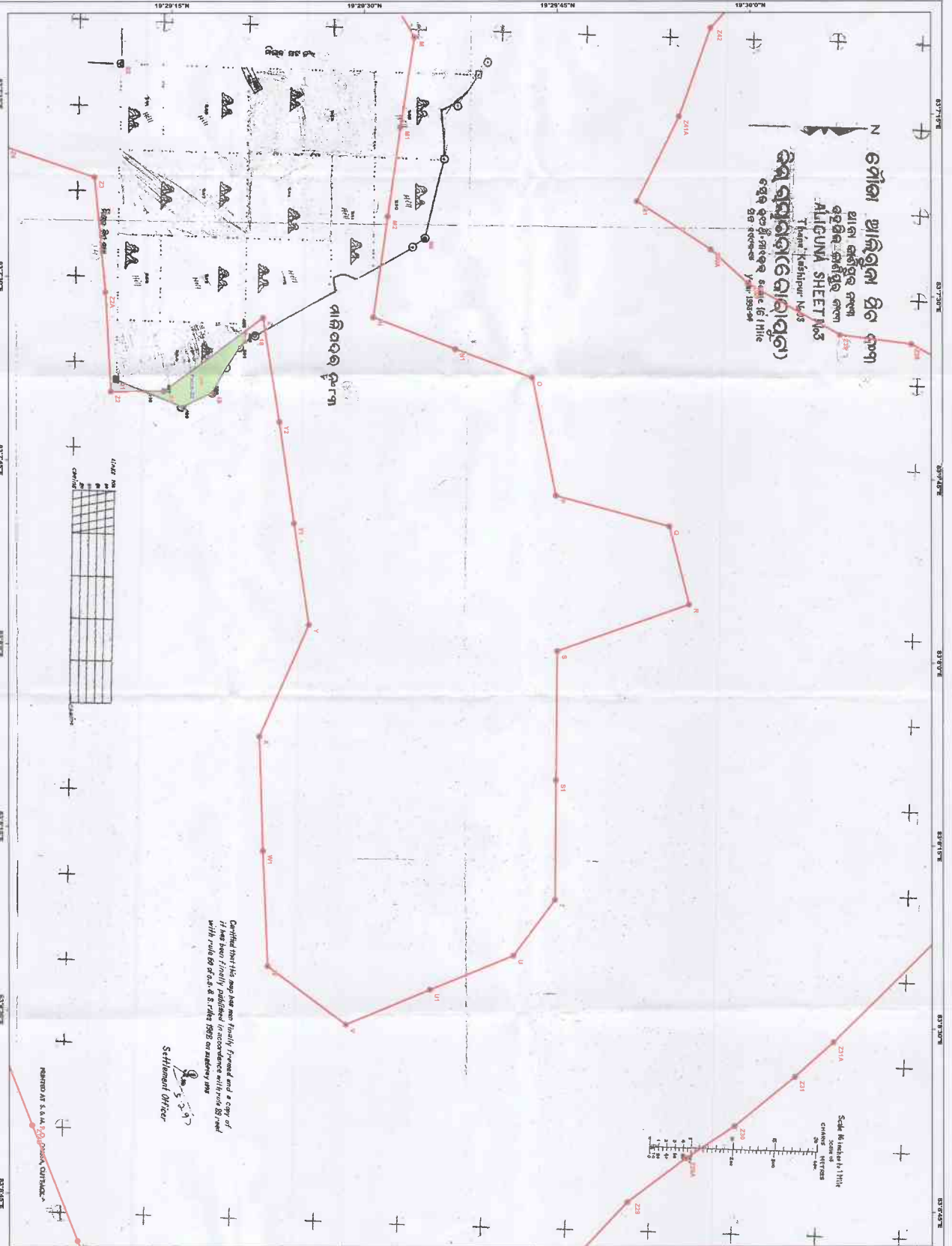

ଓଡ଼ିଶା ଆଲିଗୁନା ଶିଟ ନମ୍ବର  
ଆଲିଗୁନା ଶିଟ ନମ୍ବର  
AIGUNA SHEET No.3  
Thane, Kashiapur, N.P.S  
ଓଡ଼ିଶା ରାଜ୍ୟ  
ଫରଷ୍ଟ ଡିଭିଜନ୍ ରେଜିଷ୍ଟ୍ରେସନ୍  
ଫରଷ୍ଟ ଡିଭିଜନ୍ - ରାୟଗଡ଼ା  
ପି.ଏମ୍. ୭୫୧୦୧୪

Scale: 1:10,000  
Scale of  
CHAIN  
in METERS

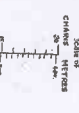

LEGEND  
 ● Observation Point  
 ○ M. Boundary Point  
 □ Forest Boundary  
 ■ Forest Point  
 ○ Symbol the boundary  
 ■ Forest Point (O)

OBSEVATION	POINT	EASTING	NORTHING	ELEVATION	HEIGHT
19	723307 086	2196288 864	1810270 9172	1039 455	1004 724
20	723307 056	2196288 016	1810270 9172	1034 542	988 367
21	723307 022	2196288 488	1810270 9172	1030 283	888 042
22	723307 054	2196288 268	1810270 9172	1031 571	848 812

Point Id	Easting	Northing	Elevation	Height
466	723318 714	2196288 179	1037 30465	1029 22517
467	723307 173	2196103 314	1037 3024667	1029 151017
468	723343 137	2196102 784	1037 3022291	1029 1535307
469	723343 727	2196107 040	1037 3024484	1029 1628104
500	723303 088	2196288 443	1037 3024587	1029 1628104
501	723303 094	2196288 096	1037 3024581	1029 1628104

Area Statement	Land Boundary Proposed	DGPS Surveyed
Plot No	Area in Acre	Area in Acre
19	3.000	2.999
20	3.000	2.999
21	3.000	2.999
22	3.000	2.999
Total Area	3.000	2.999

Confidential! This map has been finally prepared and a copy of it has been furnished to the concerned authorities for their use with rule of O.S. & S. 44, 1950 on regular basis.

Settlement Officer

MAPED AT S. & M. C. P. J. P. OFFICE, CUTACK.



DGPS Survey Conducted and Map Prepared by:-  
Specialist  
E/11, Anandya Chandra Industrial Estate,  
Bhubaneswar - 751024.





**ଘୋଡ଼ା ପୁରଗଡ଼, ଗ୍ରାମ ନଂ ୧୫**  
**ଡୁମେରପାଡ଼ାର ଫୋରଷ୍ଟ ଅଞ୍ଚଳର**  
**ଡୁମେରପାଡ଼ାର ଫୋରଷ୍ଟ ନଂ-15**  
**ଠିକଣା: କଟକ**  
**କିଲୋମିଟର (ଘୋଡ଼ାପୁର)**

ଠିକଣା: କଟକ  
 ଡୁମେରପାଡ଼ାର ଫୋରଷ୍ଟ ନଂ-15  
 ଠିକଣା: କଟକ  
 ଡୁମେରପାଡ଼ାର ଫୋରଷ୍ଟ ନଂ-15  
 ଠିକଣା: କଟକ

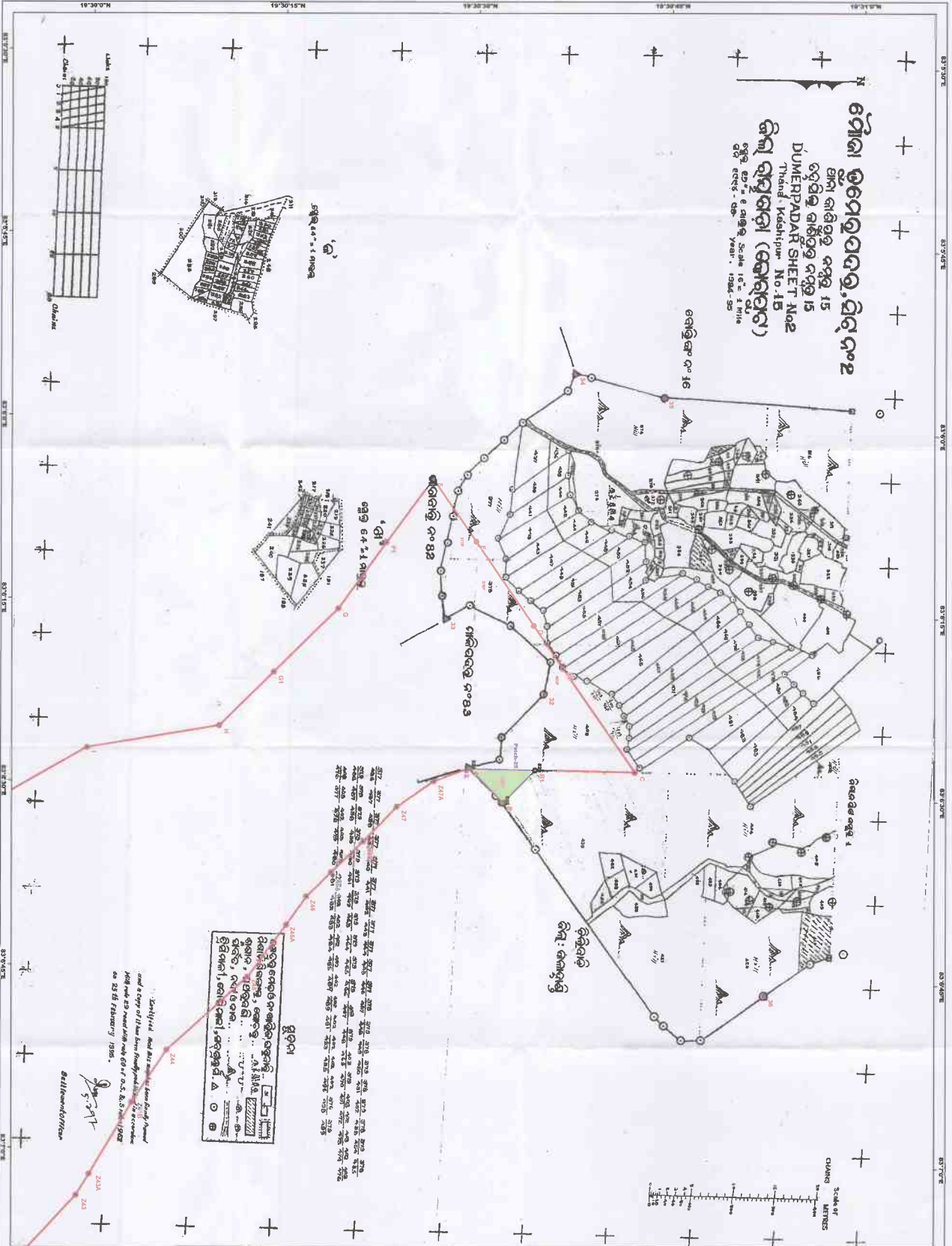

**ଘୋଡ଼ା ପୁରଗଡ଼, ଗ୍ରାମ ନଂ ୧୫**  
**ଡୁମେରପାଡ଼ାର ଫୋରଷ୍ଟ ଅଞ୍ଚଳର**  
**ଡୁମେରପାଡ଼ାର ଫୋରଷ୍ଟ ନଂ-15**  
**ଠିକଣା: କଟକ**

and a copy of the same shall be submitted to the Controller of Land Revenue, Odisha, Cuttack, on or before 30th January 1985.

*[Signature]*  
 Controller of Land Revenue

**Map Showing DGPS Surveyed Co-ordinates and Bounding of Forest Area Proposed to be Diverted for M/s Larsen & Toubro Ltd. for Bauxite over 2017.71 Acre or 816.56 Hectare in Village-Dumerpadar S2, Tahasil-Kasipur, District-Rayagada, Forest Division-Rayagada, Odisha**

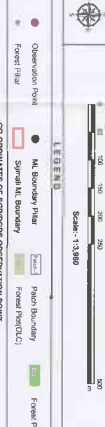

CO-ORDINATES FOR FOREST OBSERVATION POINT	CO-ORDINATES FOR FOREST BOUNDARY	CO-ORDINATES FOR FOREST PLOTS
1	21200 850	21200 850
2	21200 850	21200 850
3	21200 850	21200 850
4	21200 850	21200 850
5	21200 850	21200 850
6	21200 850	21200 850
7	21200 850	21200 850
8	21200 850	21200 850
9	21200 850	21200 850
10	21200 850	21200 850
11	21200 850	21200 850
12	21200 850	21200 850

Plot No.	Area in Acre	Area in Hectare	Area in Bigha	Area in Katha
1	1.000	0.405	1.000	0.100
2	1.000	0.405	1.000	0.100
3	1.000	0.405	1.000	0.100
4	1.000	0.405	1.000	0.100
5	1.000	0.405	1.000	0.100
6	1.000	0.405	1.000	0.100
7	1.000	0.405	1.000	0.100
8	1.000	0.405	1.000	0.100
9	1.000	0.405	1.000	0.100
10	1.000	0.405	1.000	0.100
11	1.000	0.405	1.000	0.100
12	1.000	0.405	1.000	0.100



DGPS Survey Conducted and Map Prepared by: *[Name]*  
 Surveyor  
 E/11, Infective, Chandala Industrial Estate,  
 Bhubaneswar - 751024.





ଭାରତୀୟ ସରକାର  
ଭାରତୀୟ ସରକାର  
TAMIL SHEET No. 84  
Tamil Nadu  
Scale: 1:50,000  
Year: 1995 - 96

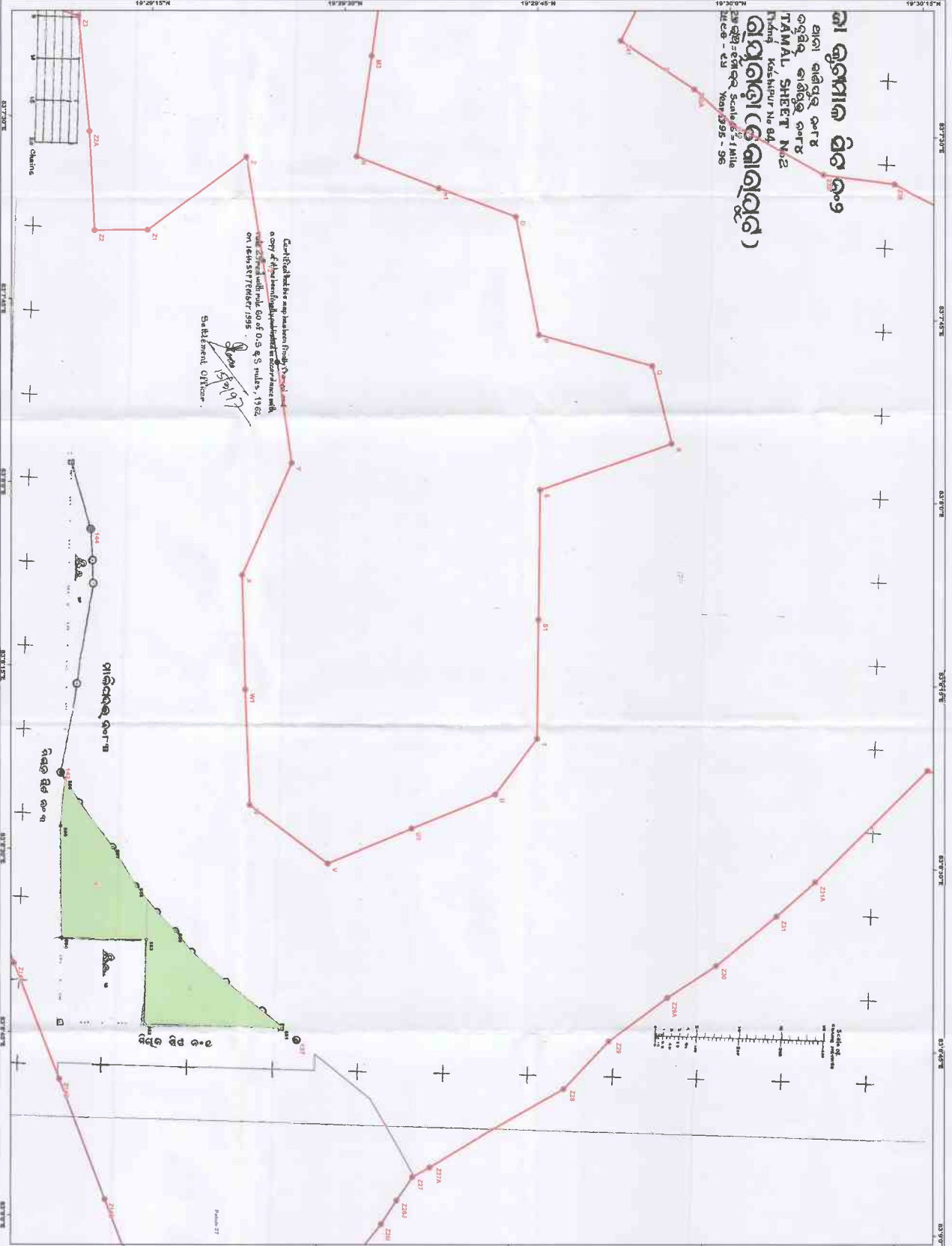

Map Showing DGPS Surveyed Co-ordinates and Bounded for Forest Area Proposed to be Diverted for M/s Larsen & Toubro Ltd. for Bauxite over 2017.71 Acre or 816.56 Hectare in Village-Kutamania S2, Tahasil-Kasipuri, District-Rayagada, Forest Division-Rayagada, Odisha

**LEGEND**

- Observation Point
- Surveyed Area
- Forest Boundary
- Forest Area

**COORDINATES OF EACH OBSERVATION POINT**

POINT OBSERVATION	EASTING	NORTHING	LATITUDE	LONGITUDE	Elevation	Height
127	726299.816	1919281.14	19°29'28.1088"	83°07'24.1037"	1124.774	1130.028
144	74077.007	1919291.051	19°29'03.9065"	83°07'24.1037"	1117.256	1024.85

**COORDINATES OF FOREST PLANT**

Point No.	Easting	Northing	Latitude	Longitude
551	726299.816	1919281.14	19°29'28.1088"	83°07'24.1037"
552	726299.816	1919281.14	19°29'28.1088"	83°07'24.1037"
553	726299.816	1919281.14	19°29'28.1088"	83°07'24.1037"
554	726299.816	1919281.14	19°29'28.1088"	83°07'24.1037"
555	726299.816	1919281.14	19°29'28.1088"	83°07'24.1037"
556	726299.816	1919281.14	19°29'28.1088"	83°07'24.1037"
557	726299.816	1919281.14	19°29'28.1088"	83°07'24.1037"
558	726299.816	1919281.14	19°29'28.1088"	83°07'24.1037"
559	726299.816	1919281.14	19°29'28.1088"	83°07'24.1037"
560	726299.816	1919281.14	19°29'28.1088"	83°07'24.1037"

**Area Statement:**

Point No.	Point Name	Area in Acre	Area in Hectare
17	Point-17	11.130	4.504
18	Point-18	11.117	4.489
19	Point-19	9.462	3.786
	<b>Total Area</b>	<b>21.709</b>	<b>8.482</b>



DGPS Survey Conducted and Map Prepared by: M/s. Space Survey & Mapping, Chandrasekhara Industrial Estate, Bhubaneswar - 751024.

Scale: 1:50,000  
Year: 1995 - 96  
Tamil Nadu  
Tamil SHEET No. 84  
Scale: 1:50,000  
Year: 1995 - 96



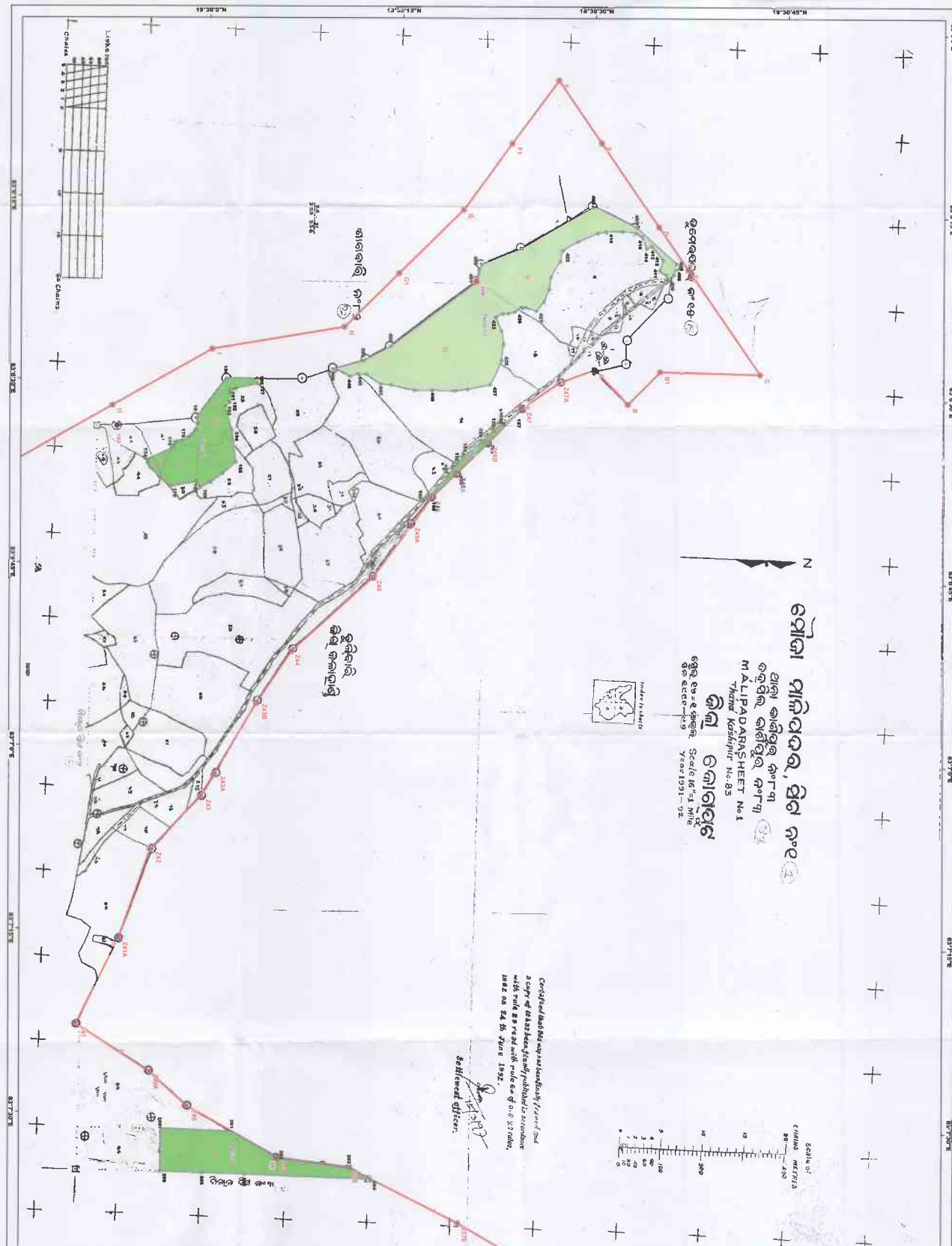

ଓଡ଼ିଶା ମାଳିକରା, ଶିଳ ନମ୍ବର  
 ଉତ୍ତମ କାଶିପୁର ନମ୍ବର  
 M ALIPADARASHEET No.1  
 Tahsil Kashiapur No.85  
 ଜିଲ୍ଲା କୋଶାପୁର  
 ଡିଭିଜନ ରାୟଗଡ଼ା  
 ସ୍କେଲ 1:250  
 Year 1991-92

Copy of this map shall not be used for any purpose without the permission of the Surveyor General, Odisha.  
 Issued on 24th June 1991.

Signature of the Surveyor General, Odisha.

**Map Showing DGPS Surveyed Co-ordinates and Boundary of Forest Area Proposed to be Diverted for M/s Larsen & Touhrol. for Bautee over 2017.71 Acre or 816.56 Hectare in Village-Mailpadara Sheet, Tahsil-Kashiapur, District-Rayagada, Forest Division-Rayagada, Odisha**

Scale: 1:250

**LEGEND**

- Dimension Point
- ML Boundary Point
- Forest Boundary
- Forest Post
- Forest Plot

Point No.	Point Name	Easting	Northing	Point Type
1	...	...	...	...
2	...	...	...	...
3	...	...	...	...
4	...	...	...	...
5	...	...	...	...
6	...	...	...	...
7	...	...	...	...
8	...	...	...	...
9	...	...	...	...
10	...	...	...	...
11	...	...	...	...
12	...	...	...	...
13	...	...	...	...
14	...	...	...	...
15	...	...	...	...
16	...	...	...	...
17	...	...	...	...
18	...	...	...	...
19	...	...	...	...
20	...	...	...	...
21	...	...	...	...
22	...	...	...	...
23	...	...	...	...
24	...	...	...	...
25	...	...	...	...
26	...	...	...	...
27	...	...	...	...
28	...	...	...	...
29	...	...	...	...
30	...	...	...	...
31	...	...	...	...
32	...	...	...	...
33	...	...	...	...
34	...	...	...	...
35	...	...	...	...
36	...	...	...	...
37	...	...	...	...
38	...	...	...	...
39	...	...	...	...
40	...	...	...	...
41	...	...	...	...
42	...	...	...	...
43	...	...	...	...
44	...	...	...	...
45	...	...	...	...
46	...	...	...	...
47	...	...	...	...
48	...	...	...	...
49	...	...	...	...
50	...	...	...	...
51	...	...	...	...
52	...	...	...	...
53	...	...	...	...
54	...	...	...	...
55	...	...	...	...
56	...	...	...	...
57	...	...	...	...
58	...	...	...	...
59	...	...	...	...
60	...	...	...	...
61	...	...	...	...
62	...	...	...	...
63	...	...	...	...
64	...	...	...	...
65	...	...	...	...
66	...	...	...	...
67	...	...	...	...
68	...	...	...	...
69	...	...	...	...
70	...	...	...	...
71	...	...	...	...
72	...	...	...	...
73	...	...	...	...
74	...	...	...	...
75	...	...	...	...
76	...	...	...	...
77	...	...	...	...
78	...	...	...	...
79	...	...	...	...
80	...	...	...	...
81	...	...	...	...
82	...	...	...	...
83	...	...	...	...
84	...	...	...	...
85	...	...	...	...
86	...	...	...	...
87	...	...	...	...
88	...	...	...	...
89	...	...	...	...
90	...	...	...	...
91	...	...	...	...
92	...	...	...	...
93	...	...	...	...
94	...	...	...	...
95	...	...	...	...
96	...	...	...	...
97	...	...	...	...
98	...	...	...	...
99	...	...	...	...
100	...	...	...	...

Plot No.	Plot Name	Area (Acres)	Area (Hectares)
1	...	...	...
2	...	...	...
3	...	...	...
4	...	...	...
5	...	...	...
6	...	...	...
7	...	...	...
8	...	...	...
9	...	...	...
10	...	...	...
11	...	...	...
12	...	...	...
13	...	...	...
14	...	...	...
15	...	...	...
16	...	...	...
17	...	...	...
18	...	...	...
19	...	...	...
20	...	...	...
21	...	...	...
22	...	...	...
23	...	...	...
24	...	...	...
25	...	...	...
26	...	...	...
27	...	...	...
28	...	...	...
29	...	...	...
30	...	...	...
31	...	...	...
32	...	...	...
33	...	...	...
34	...	...	...
35	...	...	...
36	...	...	...
37	...	...	...
38	...	...	...
39	...	...	...
40	...	...	...
41	...	...	...
42	...	...	...
43	...	...	...
44	...	...	...
45	...	...	...
46	...	...	...
47	...	...	...
48	...	...	...
49	...	...	...
50	...	...	...
51	...	...	...
52	...	...	...
53	...	...	...
54	...	...	...
55	...	...	...
56	...	...	...
57	...	...	...
58	...	...	...
59	...	...	...
60	...	...	...
61	...	...	...
62	...	...	...
63	...	...	...
64	...	...	...
65	...	...	...
66	...	...	...
67	...	...	...
68	...	...	...
69	...	...	...
70	...	...	...
71	...	...	...
72	...	...	...
73	...	...	...
74	...	...	...
75	...	...	...
76	...	...	...
77	...	...	...
78	...	...	...
79	...	...	...
80	...	...	...
81	...	...	...
82	...	...	...
83	...	...	...
84	...	...	...
85	...	...	...
86	...	...	...
87	...	...	...
88	...	...	...
89	...	...	...
90	...	...	...
91	...	...	...
92	...	...	...
93	...	...	...
94	...	...	...
95	...	...	...
96	...	...	...
97	...	...	...
98	...	...	...
99	...	...	...
100	...	...	...

DGPS Survey Conducted and the Report by:  
 Spatial Planning and Analysis Research Centre Pvt. Ltd.  
 Bhubaneswar - 751024.





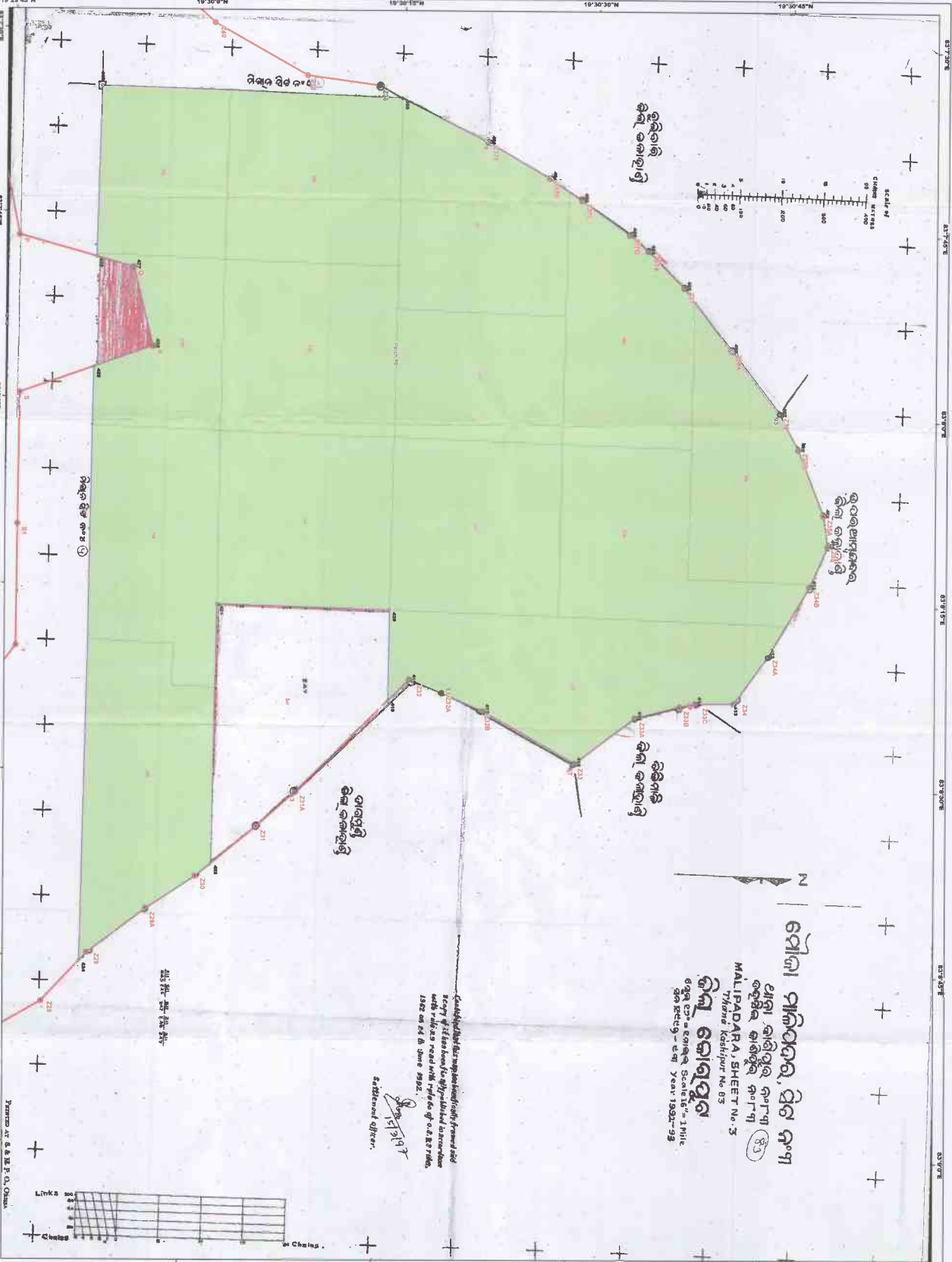

ମାଲିପାଦାରା ଗାଁର ନିକଟରେ  
 ଉତ୍ତର କାଶିପୁର ମଞ୍ଚ  
 MALIPADARA, SHEET No. 3  
 Village Kashiapur No. 03  
 ଜିଲ୍ଲା କୋରାପୁଟ  
 ଗୋଟା ଟାଉନ - ଗୋରା ଟାଉନ - 1ମିଲି  
 ମାସ 1922 - 23

କୋରାପୁଟ ଜିଲ୍ଲା ଉତ୍ତର କାଶିପୁର ମଞ୍ଚର ନିକଟରେ  
 ଉତ୍ତର କାଶିପୁର ମଞ୍ଚର ନିକଟରେ  
 1922 ଓ 23 ମାସ 1922

ଶାସନାଳୟ ଅଧିକାରୀ

Observation ID	Easting	Northing	Geographic Co-ordinates		Elevation	Height
			Latitude	Longitude		
47	724718.848	215965.579	N19°37'23.65838"	E83°02'00.89192"	1140.218	1075.46
11	724680.178	215846.233	N19°37'19.29817"	E83°02'03.97179"	1175.32	1173.62
724683.009	215836.522	N19°37'19.29817"	E83°02'03.97179"	1175.32	1173.62	
38	725290.053	215500.396	N19°36'21.67179"	E83°02'03.97179"	1125.154	1085.402
93	72371.488	215500.396	N19°36'21.67179"	E83°02'03.97179"	1116.647	1052.202

Point No.	Easting	Northing	Geographic Co-ordinates		Elevation	Height
			Latitude	Longitude		
206	723651.926	215726.398	N19°37'23.65838"	E83°02'00.89192"	1140.218	1075.46
207	723651.926	215726.398	N19°37'23.65838"	E83°02'00.89192"	1140.218	1075.46
208	723651.926	215726.398	N19°37'23.65838"	E83°02'00.89192"	1140.218	1075.46
209	723651.926	215726.398	N19°37'23.65838"	E83°02'00.89192"	1140.218	1075.46
210	723651.926	215726.398	N19°37'23.65838"	E83°02'00.89192"	1140.218	1075.46
211	723651.926	215726.398	N19°37'23.65838"	E83°02'00.89192"	1140.218	1075.46
212	723651.926	215726.398	N19°37'23.65838"	E83°02'00.89192"	1140.218	1075.46
213	723651.926	215726.398	N19°37'23.65838"	E83°02'00.89192"	1140.218	1075.46
214	723651.926	215726.398	N19°37'23.65838"	E83°02'00.89192"	1140.218	1075.46
215	723651.926	215726.398	N19°37'23.65838"	E83°02'00.89192"	1140.218	1075.46
216	723651.926	215726.398	N19°37'23.65838"	E83°02'00.89192"	1140.218	1075.46
217	723651.926	215726.398	N19°37'23.65838"	E83°02'00.89192"	1140.218	1075.46
218	723651.926	215726.398	N19°37'23.65838"	E83°02'00.89192"	1140.218	1075.46
219	723651.926	215726.398	N19°37'23.65838"	E83°02'00.89192"	1140.218	1075.46
220	723651.926	215726.398	N19°37'23.65838"	E83°02'00.89192"	1140.218	1075.46
221	723651.926	215726.398	N19°37'23.65838"	E83°02'00.89192"	1140.218	1075.46
222	723651.926	215726.398	N19°37'23.65838"	E83°02'00.89192"	1140.218	1075.46
223	723651.926	215726.398	N19°37'23.65838"	E83°02'00.89192"	1140.218	1075.46
224	723651.926	215726.398	N19°37'23.65838"	E83°02'00.89192"	1140.218	1075.46
225	723651.926	215726.398	N19°37'23.65838"	E83°02'00.89192"	1140.218	1075.46
226	723651.926	215726.398	N19°37'23.65838"	E83°02'00.89192"	1140.218	1075.46
227	723651.926	215726.398	N19°37'23.65838"	E83°02'00.89192"	1140.218	1075.46
228	723651.926	215726.398	N19°37'23.65838"	E83°02'00.89192"	1140.218	1075.46
229	723651.926	215726.398	N19°37'23.65838"	E83°02'00.89192"	1140.218	1075.46
230	723651.926	215726.398	N19°37'23.65838"	E83°02'00.89192"	1140.218	1075.46
231	723651.926	215726.398	N19°37'23.65838"	E83°02'00.89192"	1140.218	1075.46
232	723651.926	215726.398	N19°37'23.65838"	E83°02'00.89192"	1140.218	1075.46
233	723651.926	215726.398	N19°37'23.65838"	E83°02'00.89192"	1140.218	1075.46
234	723651.926	215726.398	N19°37'23.65838"	E83°02'00.89192"	1140.218	1075.46
235	723651.926	215726.398	N19°37'23.65838"	E83°02'00.89192"	1140.218	1075.46
236	723651.926	215726.398	N19°37'23.65838"	E83°02'00.89192"	1140.218	1075.46
237	723651.926	215726.398	N19°37'23.65838"	E83°02'00.89192"	1140.218	1075.46
238	723651.926	215726.398	N19°37'23.65838"	E83°02'00.89192"	1140.218	1075.46
239	723651.926	215726.398	N19°37'23.65838"	E83°02'00.89192"	1140.218	1075.46
240	723651.926	215726.398	N19°37'23.65838"	E83°02'00.89192"	1140.218	1075.46
241	723651.926	215726.398	N19°37'23.65838"	E83°02'00.89192"	1140.218	1075.46
242	723651.926	215726.398	N19°37'23.65838"	E83°02'00.89192"	1140.218	1075.46
243	723651.926	215726.398	N19°37'23.65838"	E83°02'00.89192"	1140.218	1075.46
244	723651.926	215726.398	N19°37'23.65838"	E83°02'00.89192"	1140.218	1075.46
245	723651.926	215726.398	N19°37'23.65838"	E83°02'00.89192"	1140.218	1075.46
246	723651.926	215726.398	N19°37'23.65838"	E83°02'00.89192"	1140.218	1075.46
247	723651.926	215726.398	N19°37'23.65838"	E83°02'00.89192"	1140.218	1075.46
248	723651.926	215726.398	N19°37'23.65838"	E83°02'00.89192"	1140.218	1075.46
249	723651.926	215726.398	N19°37'23.65838"	E83°02'00.89192"	1140.218	1075.46
250	723651.926	215726.398	N19°37'23.65838"	E83°02'00.89192"	1140.218	1075.46
251	723651.926	215726.398	N19°37'23.65838"	E83°02'00.89192"	1140.218	1075.46
252	723651.926	215726.398	N19°37'23.65838"	E83°02'00.89192"	1140.218	1075.46
253	723651.926	215726.398	N19°37'23.65838"	E83°02'00.89192"	1140.218	1075.46
254	723651.926	215726.398	N19°37'23.65838"	E83°02'00.89192"	1140.218	1075.46
255	723651.926	215726.398	N19°37'23.65838"	E83°02'00.89192"	1140.218	1075.46
256	723651.926	215726.398	N19°37'23.65838"	E83°02'00.89192"	1140.218	1075.46
257	723651.926	215726.398	N19°37'23.65838"	E83°02'00.89192"	1140.218	1075.46
258	723651.926	215726.398	N19°37'23.65838"	E83°02'00.89192"	1140.218	1075.46
259	723651.926	215726.398	N19°37'23.65838"	E83°02'00.89192"	1140.218	1075.46
260	723651.926	215726.398	N19°37'23.65838"	E83°02'00.89192"	1140.218	1075.46

Map Showing DGPS Surveyed Co-ordinates and Boundary of Forest Area Proposed to be Diverted for M/s Larsen & Toubro Ltd. for Bautee over 2017/71 Acre or 816.56 Hectare in Village-Malipadara Sheet 3, Tahasil-Kasipur, District-Rayagada, Forest Division-Rayagada, Odisha

Scale: 1:5000

LEGEND

- Observation Point
- M Boundary File
- Station Boundary
- Forest Boundary
- Station File Boundary
- Forest File Boundary

Area Statement:

Point No.	Area in Acre	Area in Hectare
206	20.00	12.14
207	40.00	16.19
208	36.750	14.873
209	31.000	14.504
210	31.000	14.504
211	40.000	16.186
212	30.000	12.141
213	40.000	16.186
214	30.000	12.141
215	40.000	16.186
216	30.000	12.141
217	40.000	16.186
218	30.000	12.141
219	40.000	16.186
220	30.000	12.141
221	40.000	16.186
222	30.000	12.141
223	40.000	16.186
224	30.000	12.141
225	40.000	16.186
226	30.000	12.141
227	40.000	16.186
228	30.000	12.141
229	40.000	16.186
230	30.000	12.141
231	40.000	16.186
232	30.000	12.141
233	40.000	16.186
234	30.000	12.141
235	40.000	16.186
236	30.000	12.141
237	40.000	16.186
238	30.000	12.141
239	40.000	16.186
240	30.000	12.141
241	40.000	16.186
242	30.000	12.141
243	40.000	16.186
244	30.000	12.141
245	40.000	16.186
246	30.000	12.141
247	40.000	16.186
248	30.000	12.141
249	40.000	16.186
250	30.000	12.141
251	40.000	16.186
252	30.000	12.141
253	40.000	16.186
254	30.000	12.141
255	40.000	16.186
256	30.000	12.141
257	40.000	16.186
258	30.000	12.141
259	40.000	16.186
260	30.000	12.141
<b>Total Area</b>	<b>550.000</b>	<b>214.000</b>

DGPS Surveyed and Map Prepared by:  
 Spatial Planning and Analysis Research Centre Pvt. Ltd.,  
 Bhubaneswar - 751024.

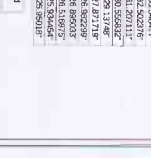



**ଶିଳା ପେଲାନକୋଣା (ଲେଉଡ଼ୁର)**  
**ଫରଷ୍ଟ ଅଫିସରଙ୍କ ଦ୍ଵାରା ପ୍ରସ୍ତୁତ**  
**ଫରଷ୍ଟ ଅଫିସରଙ୍କ ଦ୍ଵାରା ପ୍ରସ୍ତୁତ**  
**ଫରଷ୍ଟ ଅଫିସରଙ୍କ ଦ୍ଵାରା ପ୍ରସ୍ତୁତ**

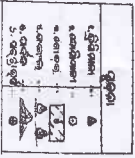
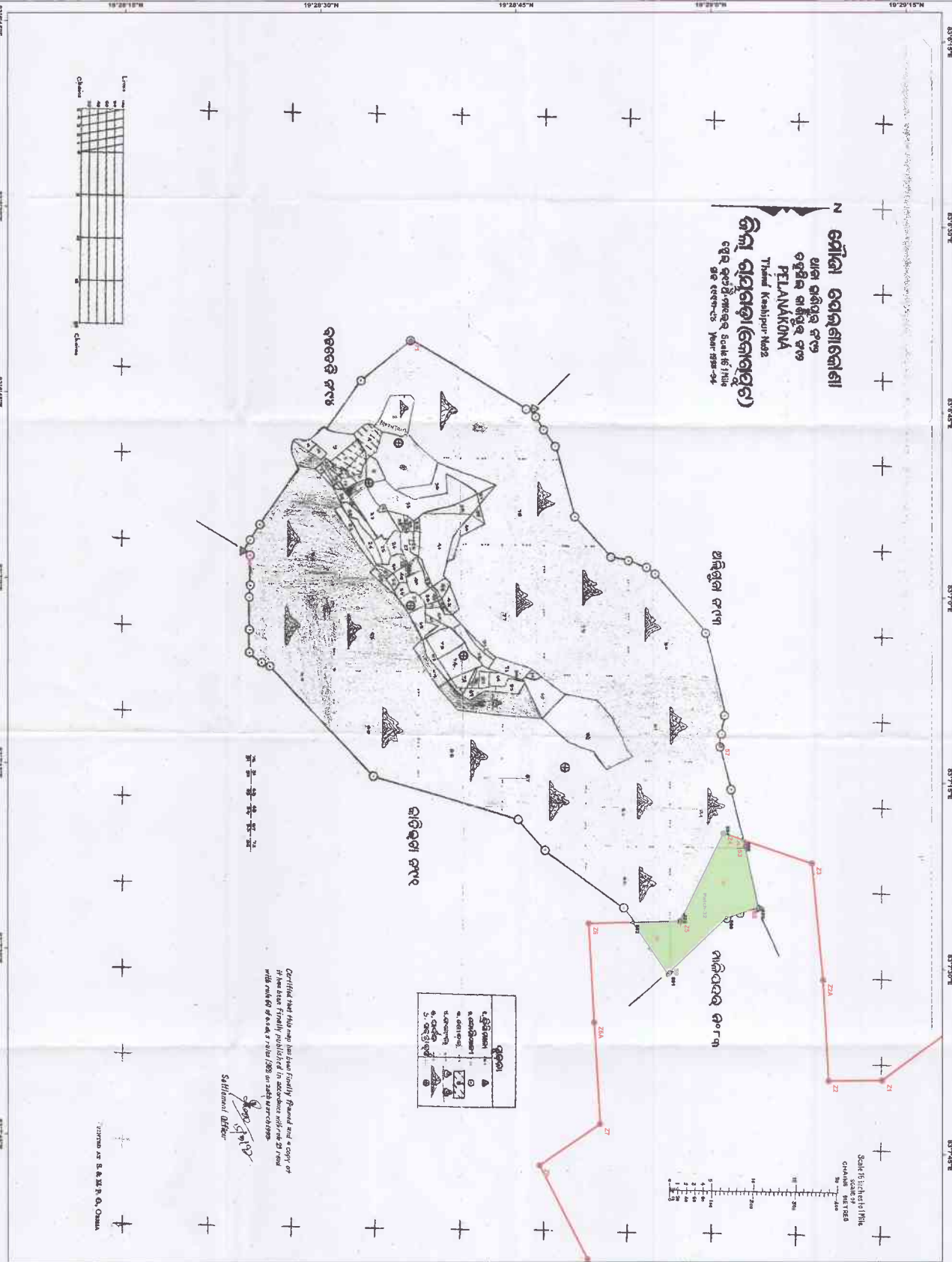

Certified that this map has been finally prepared and a copy of it has been finally published in accordance with rule 27 read with rule 6 of the Forest Act, 1927 in accordance with the provisions of the Forest Act, 1927.

Signature of the Surveyor

Signature of S. S. P. O., Odisha

**Map Showing DGPS Surveyed Co-ordinates and Bounded of Forest Area Proposed to be Diverted for M/s Larsen & Toubro Ltd. for Bauxite over 2017.71 Acre or 816.56 Hectare in Village-Pelankona, Tahasil-Kasipur, District-Rayagada, Forest Division-Rayagada, Odisha**

**LEGEND**

- Operator Point
- Forest Plot
- Forest Boundary
- Forest Field

**COORDINATES OF FOREST OPERATOR POINT**

OBSERVATION	EASTING	NORTHING	EASTING	NORTHING	HEIGHT
1	725011.638	215546.666	N 19°29'58.197"	E 87°07'25.816"	1038.421
2	724901.862	215497.881	N 19°29'57.417"	E 87°08'40.3178"	888.335
3	725004.471	215548.105	N 19°29'58.4466"	E 87°07'25.8162"	1038.421
4	724901.862	215497.881	N 19°29'57.4172"	E 87°08'40.3178"	888.335
5	725011.638	215546.666	N 19°29'58.1972"	E 87°07'25.8162"	1038.421
6	724901.862	215497.881	N 19°29'57.4172"	E 87°08'40.3178"	888.335
7	725011.638	215546.666	N 19°29'58.1972"	E 87°07'25.8162"	1038.421

**COORDINATES OF FOREST PILLAR**

Pillar No.	Easting	Northing	Height
1	725011.638	215546.666	1038.421
2	724901.862	215497.881	888.335
3	725004.471	215548.105	1038.421
4	724901.862	215497.881	888.335
5	725011.638	215546.666	1038.421
6	724901.862	215497.881	888.335
7	725011.638	215546.666	1038.421



**Area Statement:**

Plot No.	Block No.	Area in Acre	Area in Hectare
1	1	1.75	7.06
2	2	1.33	5.37
3	3	1.43	5.77
4	4	1.43	5.77
5	5	1.43	5.77
6	6	1.43	5.77
7	7	1.43	5.77
8	8	1.43	5.77
9	9	1.43	5.77
10	10	1.43	5.77
11	11	1.43	5.77
12	12	1.43	5.77
13	13	1.43	5.77
14	14	1.43	5.77
15	15	1.43	5.77
16	16	1.43	5.77
17	17	1.43	5.77
18	18	1.43	5.77
19	19	1.43	5.77
20	20	1.43	5.77
21	21	1.43	5.77
22	22	1.43	5.77
23	23	1.43	5.77
24	24	1.43	5.77
25	25	1.43	5.77
26	26	1.43	5.77
27	27	1.43	5.77
28	28	1.43	5.77
29	29	1.43	5.77
30	30	1.43	5.77
31	31	1.43	5.77
32	32	1.43	5.77
33	33	1.43	5.77
34	34	1.43	5.77
35	35	1.43	5.77
36	36	1.43	5.77
37	37	1.43	5.77
38	38	1.43	5.77
39	39	1.43	5.77
40	40	1.43	5.77
41	41	1.43	5.77
42	42	1.43	5.77
43	43	1.43	5.77
44	44	1.43	5.77
45	45	1.43	5.77
46	46	1.43	5.77
47	47	1.43	5.77
48	48	1.43	5.77
49	49	1.43	5.77
50	50	1.43	5.77
51	51	1.43	5.77
52	52	1.43	5.77
53	53	1.43	5.77
54	54	1.43	5.77
55	55	1.43	5.77
56	56	1.43	5.77
57	57	1.43	5.77
58	58	1.43	5.77
59	59	1.43	5.77
60	60	1.43	5.77
61	61	1.43	5.77
62	62	1.43	5.77
63	63	1.43	5.77
64	64	1.43	5.77
65	65	1.43	5.77
66	66	1.43	5.77
67	67	1.43	5.77
68	68	1.43	5.77
69	69	1.43	5.77
70	70	1.43	5.77
71	71	1.43	5.77
72	72	1.43	5.77
73	73	1.43	5.77
74	74	1.43	5.77
75	75	1.43	5.77
76	76	1.43	5.77
77	77	1.43	5.77
78	78	1.43	5.77
79	79	1.43	5.77
80	80	1.43	5.77
81	81	1.43	5.77
82	82	1.43	5.77
83	83	1.43	5.77
84	84	1.43	5.77
85	85	1.43	5.77
86	86	1.43	5.77
87	87	1.43	5.77
88	88	1.43	5.77
89	89	1.43	5.77
90	90	1.43	5.77
91	91	1.43	5.77
92	92	1.43	5.77
93	93	1.43	5.77
94	94	1.43	5.77
95	95	1.43	5.77
96	96	1.43	5.77
97	97	1.43	5.77
98	98	1.43	5.77
99	99	1.43	5.77
100	100	1.43	5.77

DGPS Survey Conducted and Map Prepared by:-  
 Spatial Planning And Analysis Research Centre Pvt. Ltd.,  
 Bhubaneswar - 751005.

