SURVEY SITE ON SOI TOPOSHEET No .: 65E12
COMPENSATORY AFFORESTATION PLANTATION LAND AGAINST DIVERSION OF 25.530 TO 31.540 - 6.010 KM (KANGER VALLEY) ON NH-30 (OLD NH - 221) JAGDALPUR - SUKMA - KONTA ROAD

FOREST DIVISION BASTAR
DISTRICT BASTAR
CHHATTISGARH

निर्यात के लिए नहीं NOT FOR EXPORT

OPEN SERIES MAP

No. E44D12

Scale 1:50,000

Narayanpur CHHATTISGARH E44D7 (65E/7)	E44D11 (65E/11)	E44D15 (65E/15)
E44D8 (65E/8)	Bastar CHHATTISGARH E44D12 (65E/12)	E44D16 (65E/16)
Dantewada CHHATTISGARH E44J5 (65F/5)	E44J9 (65F/9)	E44J13 (65F/13)

2 Bijapur, CHHATTISGARH.

भारतीय सर्वेक्षण विभाग SURVEY OF INDIA

1st Edition 2012. Price. Rs 77/-

CONVENTIONAL SYMBOLS

REFERENCES

NH 16 National Highway No. 16. PWD Public Works Department.

NOTES :-

Heights are in metres and above Indian mean sea level.
Contours are approximate.
A routine height, e.g.,- 8 represents the approximate height, in metres, between the top and bottom of a steep slope.

COMPILATION INDEX

A. Surveyed during 1884-85. Updated for major details during 2005-06.

Projection - UTM Datum - WGS 84

Magnetic Variation from True North about 1° West in 2005.
(Annual change negligible)

500 m to 1 cm 1:50,000 2 cm to 1 km

CONTOUR INTERVAL 20 METRES

For further details about the map, please contact
Director
Chhattisgarh Geo-Spatial Data Centre
Survey of India, Pachpedi Naka
Raipur.

WEBSITE - www.surveyofindia.gov.in

Reproduction in whole or part by any means is prohibited without the written permission of Survey of India, the National Mapping Agency.

© GOVERNMENT OF INDIA COPYRIGHT, 2012.

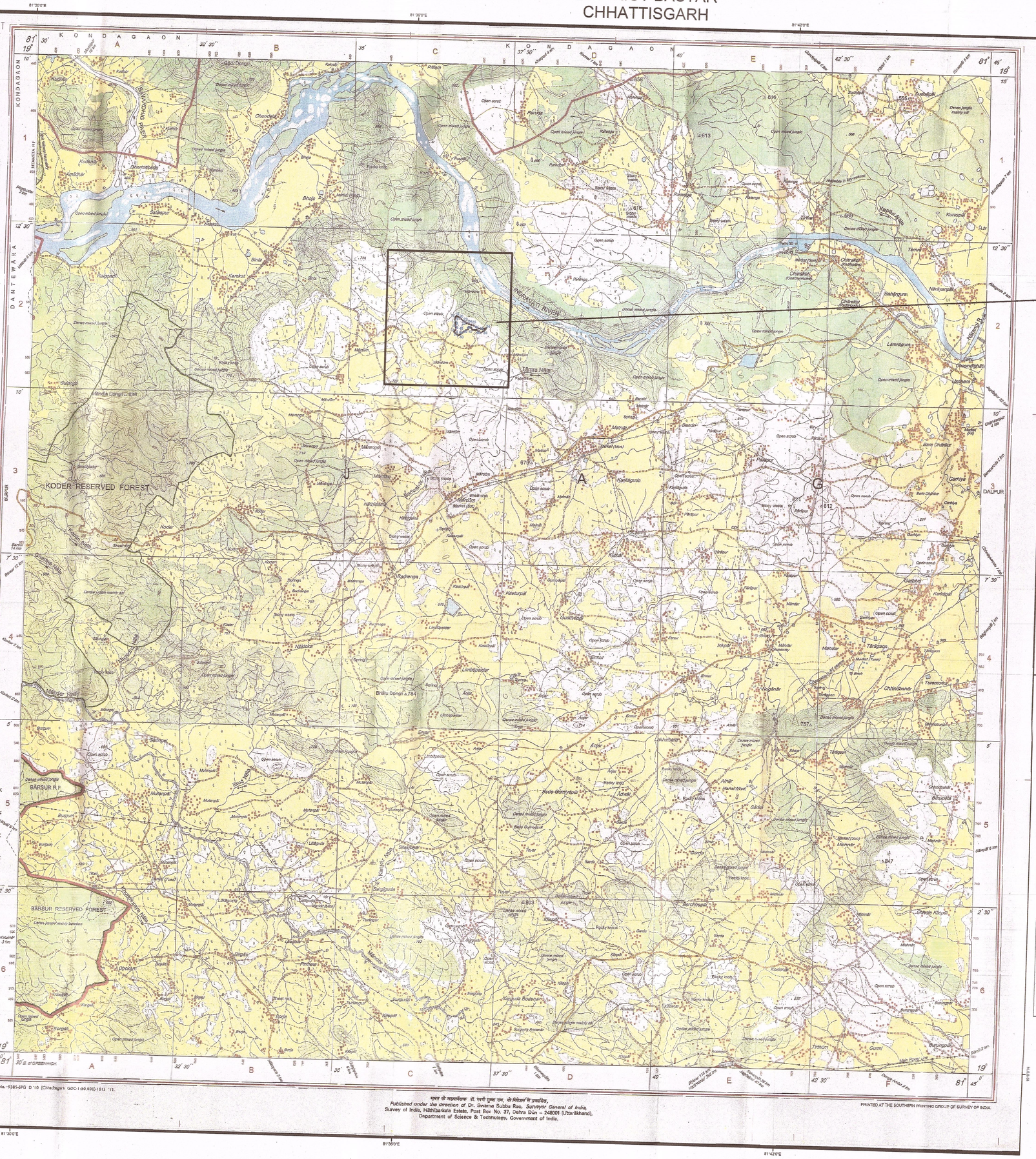

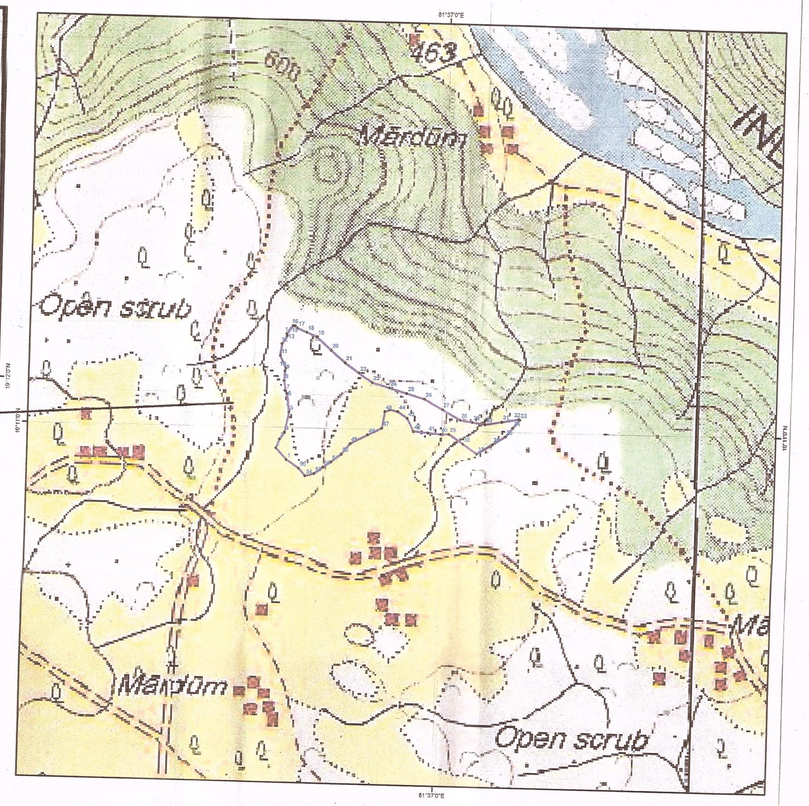

Scale
1:10,000
1 centimeter = 100 meters
0 200 400 800 1,200 1,600 Meters

SURVEYED GROUND CONTROL POINTS

Point ID	Geographical Coordinates Longitude	Latitude	UTM Coordinates Easting	Northing	Point ID	Geographical Coordinates Longitude	Latitude	UTM Coordinates Easting	Northing
1	81° 36' 40.987" E	19° 10' 56.217" N	564278.814231	2121109.484723	29	81° 37' 3.799" E	19° 11' 1.052" N	564944.504683	2121260.447229
2	81° 36' 39.685" E	19° 10' 57.565" N	564240.622873	2121150.799493	30	81° 37' 5.348" E	19° 11' 0.834" N	564989.760851	2121253.926590
3	81° 36' 40.126" E	19° 10' 58.556" N	564253.398305	2121181.287492	31	81° 37' 7.376" E	19° 11' 1.158" N	565048.979698	2121264.077392
4	81° 36' 40.706" E	19° 10' 59.387" N	564270.261557	2121206.916408	32	81° 37' 9.446" E	19° 11' 1.488" N	565109.400050	2121274.434145
5	81° 36' 41.177" E	19° 11' 1.786" N	564283.750378	2121280.692750	33	81° 37' 9.570" E	19° 11' 1.424" N	565113.007129	2121272.478668
6	81° 36' 40.892" E	19° 11' 3.906" N	564275.215890	2121345.811029	34	81° 37' 8.760" E	19° 11' 0.476" N	565089.459991	2121243.271125
7	81° 36' 40.719" E	19° 11' 4.224" N	564270.102807	2121355.588726	35	81° 37' 7.863" E	19° 10' 59.427" N	565063.378143	2121210.919562
8	81° 36' 40.522" E	19° 11' 5.459" N	564264.229045	2121393.530052	36	81° 37' 6.295" E	19° 10' 58.492" N	565017.680027	2121182.033564
9	81° 36' 40.638" E	19° 11' 6.611" N	564267.483427	2121428.931373	37	81° 37' 4.376" E	19° 10' 57.349" N	564961.773689	2121146.694900
10	81° 36' 40.708" E	19° 11' 6.943" N	564269.507493	2121439.170768	38	81° 37' 2.628" E	19° 10' 58.461" N	564910.591413	2121180.707319
11	81° 36' 39.989" E	19° 11' 8.432" N	564248.354013	2121484.851172	39	81° 37' 0.825" E	19° 10' 59.609" N	564857.809450	2121215.782786
12	81° 36' 40.189" E	19° 11' 9.800" N	564254.029337	2121526.920006	40	81° 36' 59.793" E	19° 10' 59.569" N	564827.686159	2121214.474080
13	81° 36' 40.778" E	19° 11' 10.748" N	564271.134684	2121556.130064	41	81° 36' 58.185" E	19° 10' 59.713" N	564780.697757	2121218.715072
14	81° 36' 40.771" E	19° 11' 10.996" N	564270.889944	2121563.735528	42	81° 36' 56.426" E	19° 10' 59.870" N	564729.307786	2121223.353333
15	81° 36' 41.459" E	19° 11' 11.924" N	564290.906275	2121592.388317	43	81° 36' 55.641" E	19° 11' 1.343" N	564706.220581	2121268.556526
16	81° 36' 41.738" E	19° 11' 11.932" N	564299.035052	2121592.600304	44	81° 36' 54.517" E	19° 11' 2.105" N	564673.309001	2121291.875395
17	81° 36' 41.998" E	19° 11' 11.666" N	564306.671879	2121584.454623	45	81° 36' 53.530" E	19° 11' 2.295" N	564644.473060	2121297.606815
18	81° 36' 43.160" E	19° 11' 11.194" N	564340.651916	2121570.058230	46	81° 36' 52.898" E	19° 11' 2.059" N	564626.026617	2121290.285912
19	81° 36' 44.432" E	19° 11' 10.676" N	564377.854585	2121554.296498	47	81° 36' 52.565" E	19° 11' 0.154" N	564616.517521	2121231.704946
20	81° 36' 46.207" E	19° 11' 9.165" N	564429.867274	2121508.021120	48	81° 36' 50.874" E	19° 10' 59.308" N	564567.210044	2121205.505981
21	81° 36' 47.901" E	19° 11' 7.723" N	564479.482126	2121463.879083	49	81° 36' 48.744" E	19° 10' 58.241" N	564505.124291	2121172.517425
22	81° 36' 49.671" E	19° 11' 6.540" N	564531.304882	2121427.683190	50	81° 36' 47.680" E	19° 10' 56.990" N	564474.182955	2121133.932272
23	81° 36' 51.294" E	19° 11' 5.455" N	564578.823218	2121394.493744	51	81° 36' 46.455" E	19° 10' 56.064" N	564438.517050	2121105.357215
24	81° 36' 53.389" E	19° 11' 4.861" N	564640.061843	2121376.465330	52	81° 36' 45.507" E	19° 10' 55.444" N	564410.894495	2121086.201343
25	81° 36' 55.530" E	19° 11' 4.254" N	564702.656007	2121358.037850	53	81° 36' 44.460" E	19° 10' 54.669" N	564380.414434	2121062.282962
26	81° 36' 57.696" E	19° 11' 3.641" N	564765.987809	2121339.393213	54	81° 36' 43.328" E	19° 10' 54.374" N	564347.360599	2121053.081230
27	81° 36' 59.951" E	19° 11' 2.460" N	564831.971118	2121303.352105	55	81° 36' 42.513" E	19° 10' 55.261" N	564323.475987	2121080.274665
28	81° 37' 2.219" E	19° 11' 1.273" N	564898.344032	2121267.098188					

AREA DETAILS AND LAND CLASSIFICATION

Sr.No.	Forest Division/District	Range	Block	Tehsil	Village Name	Land Type	Compartment Name	Area (In Hectare)
1	Bastar	Chitrakote	Lohandiguda	Lohandiguda	Mardum	Orange Area	Chalkipara Orange Area	17.000
Total Area (In Hectare)								17.000

Legend

- Survey Ground Control Points
- Survey Site Total Area :- 17.000 (In Hectare)

SOI TOPOSHEET MAP NO : 65E12

RGB
- Red: Band_1
- Green: Band_2
- Blue: Band_3

Scale
1:50,000
1 centimeter = 500 meters
0 1,250 2,500 5,000 7,500 10,000 Meters

Geographic Coordinate Systems
WGS 1984
Projected Coordinate Systems
WGS 1984 UTM Zone 44N

THIS MAP IS TO BE PRINTED IN A0 SIZE

SEAL & SIGNATURE

MAP PREPARED BY
COMPUTER PLUS RAIPUR Pvt.Ltd.

EXECUTIVE ENGINEER
NATIONAL HIGHWAY DIVISION
SUKMA (C.G.)

Range Officer
Chirakote Range

उपवनमण्डलाधिकारी
चित्रकोट उपवनमण्डल
जगदलपुर

वनमंडलाधिकारी
बस्तर वनमण्डल जगदलपुर