MAP SHOWING GEO-REFERENCE SURVEY OF INDIA TOPOSHEET WITH PROPOSED 765 KV D/C BHADLA-II TO SIKAR-II TRANSMISSION LINE ALIGNEMNT, REQUIRED FOREST LAND AND TOWER LOCATION

Full Title of the Project : "Construction of 765 KV D/C Bhadla-II to Sikar-II Transmission Line, District- Jodhpur, Bikaner, Nagaur, Churu & Sikar (Rajasthan)"

Proposal No. : FP/RJ/TRANS/142545/2021

PART-1

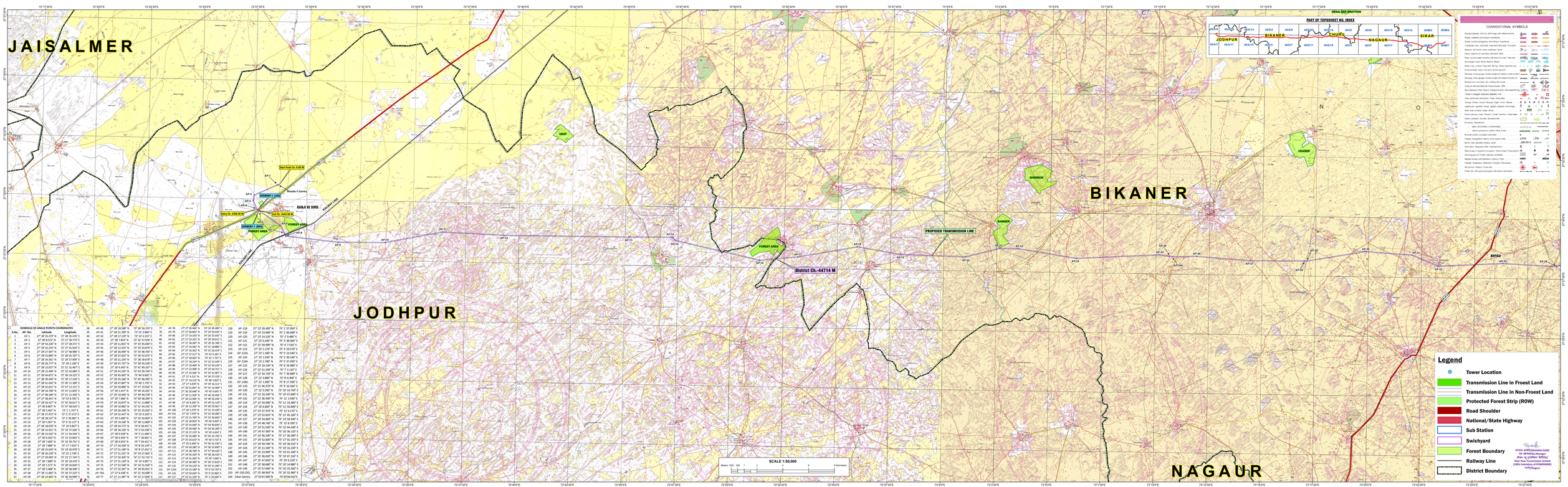

S.No.	AP. No.	Latitude	Longitude
1	AP-1	27° 30' 35.170" N	72° 28' 35.470" E
2	AP-2	27° 30' 5.572" N	72° 27' 30.773" E
3	AP-3	27° 29' 54.226" N	72° 26' 29.973" E
4	AP-4	27° 29' 33.235" N	72° 27' 41.955" E
5	AP-5	27° 29' 27.067" N	72° 27' 46.980" E
6	AP-6	27° 28' 54.885" N	72° 28' 45.707" E
7	AP-7	27° 28' 36.157" N	72° 28' 42.000" E
8	AP-8	27° 28' 26.777" N	72° 28' 2.590" E
9	AP-9	27° 28' 15.927" N	72° 31' 31.407" E
10	AP-10	27° 28' 15.496" N	72° 33' 42.680" E
11	AP-11	27° 28' 44.672" N	72° 34.223" E
12	AP-12	27° 28' 39.440" N	72° 39' 17.618" E
13	AP-13	27° 28' 41.024" N	72° 45' 11.309" E
14	AP-14	27° 28' 40.451" N	72° 47' 21.551" E
15	AP-15	27° 28' 34.700" N	72° 47' 21.655" E
16	AP-16	27° 28' 34.700" N	72° 47' 21.655" E
17	AP-17	27° 27' 58.447" N	72° 53' 9.705" E
18	AP-18	27° 28' 26.137" N	72° 55' 56.071" E
19	AP-19	27° 28' 8.847" N	72° 57' 58.910" E
20	AP-20	27° 28' 5.467" N	72° 57' 1.747" E
21	AP-21	27° 28' 27.557" N	72° 57' 31.472" E
22	AP-22	27° 28' 28.137" N	73° 1' 30.981" E
23	AP-23	27° 28' 5.967" N	73° 6' 15.117" E
24	AP-24	27° 28' 18.076" N	73° 9' 9.667" E
25	AP-25	27° 28' 18.076" N	73° 9' 9.667" E
26	AP-26	27° 28' 15.942" N	73° 10' 54.949" E
27	AP-27	27° 28' 6.407" N	73° 14' 25.867" E
28	AP-28	27° 28' 7.605" N	73° 16' 70.757" E
29	AP-29	27° 28' 7.889" N	73° 17' 0.017" E
30	AP-30	27° 28' 10.634" N	73° 19' 30.970" E
31	AP-31	27° 28' 26.229" N	73° 22' 1.748" E
32	AP-32	27° 28' 29.050" N	73° 22' 57.947" E
33	AP-33	27° 28' 7.890" N	73° 26' 19.470" E
34	AP-34	27° 28' 15.577" N	73° 28' 50.600" E
35	AP-35	27° 28' 5.040" N	73° 28' 58.087" E
36	AP-36	27° 28' 5.040" N	73° 28' 58.087" E
37	AP-37	27° 28' 15.600" N	73° 28' 44.990" E
38	AP-38	27° 28' 16.588" N	73° 30' 50.674" E
39	AP-39	27° 28' 21.299" N	73° 32' 3.800" E
40	AP-40	27° 28' 17.120" N	73° 32' 4.102" E
41	AP-41	27° 28' 7.815" N	73° 32' 17.976" E
42	AP-42	27° 28' 11.452" N	73° 33' 45.830" E
43	AP-43	27° 28' 12.423" N	73° 33' 53.874" E
44	AP-44	27° 28' 26.949" N	73° 35' 46.703" E
45	AP-45	27° 28' 31.632" N	73° 36' 43.671" E
46	AP-46	27° 28' 31.632" N	73° 36' 43.671" E
47	AP-47	27° 28' 41.737" N	73° 39' 45.520" E
48	AP-48	27° 28' 4.345" N	73° 41' 49.347" E
49	AP-51	27° 28' 43.135" N	73° 43' 59.744" E
50	AP-52	27° 28' 45.693" N	73° 44' 6.602" E
51	AP-53	27° 28' 45.260" N	73° 45' 48.700" E
52	AP-54	27° 28' 47.807" N	73° 46' 2.730" E
53	AP-55	27° 28' 34.800" N	73° 47' 19.501" E
54	AP-56	27° 28' 2.417" N	73° 49' 16.201" E
55	AP-57	27° 28' 1.000" N	73° 50' 49.000" E
56	AP-58	27° 28' 1.000" N	73° 50' 49.000" E
57	AP-59	27° 28' 10.874" N	73° 51' 13.880" E
58	AP-60	27° 28' 10.882" N	73° 51' 44.242" E
59	AP-61	27° 28' 26.338" N	73° 52' 25.010" E
60	AP-62	27° 28' 32.447" N	73° 53' 9.320" E
61	AP-63	27° 28' 5.400" N	73° 56' 34.000" E
62	AP-64	27° 29' 19.580" N	73° 56' 15.110" E
63	AP-65	27° 28' 54.772" N	73° 58' 39.451" E
64	AP-66	27° 28' 54.772" N	73° 58' 39.451" E
65	AP-67	27° 28' 9.330" N	73° 1' 11.880" E
66	AP-68	27° 28' 6.450" N	74° 3' 38.001" E
67	AP-69	27° 28' 0.650" N	74° 7' 44.611" E
68	AP-70	27° 27' 54.558" N	74° 8' 20.139" E
69	AP-71	27° 27' 51.190" N	74° 8' 27.452" E
70	AP-72	27° 27' 51.231" N	74° 10' 27.062" E
71	AP-73	27° 27' 54.365" N	74° 11' 51.717" E
72	AP-74	27° 27' 51.138" N	74° 14' 4.097" E
73	AP-75	27° 27' 51.140" N	74° 16' 50.007" E
74	AP-76	27° 27' 51.237" N	74° 18' 45.921" E
75	AP-77	27° 27' 51.237" N	74° 18' 45.921" E
76	AP-78	27° 27' 51.487" N	74° 22' 17.000" E
77	AP-79	27° 27' 35.840" N	74° 23' 49.000" E
78	AP-80	27° 27' 36.842" N	74° 24' 55.035" E
79	AP-81	27° 27' 31.037" N	74° 26' 33.447" E
80	AP-82	27° 27' 21.101" N	74° 29' 35.917" E
81	AP-83	27° 27' 19.342" N	74° 29' 35.917" E
82	AP-84	27° 27' 16.362" N	74° 31' 26.487" E
83	AP-85	27° 27' 17.017" N	74° 31' 43.017" E
84	AP-86	27° 27' 18.062" N	74° 32' 3.757" E
85	AP-87	27° 27' 16.104" N	74° 32' 21.347" E
86	AP-88	27° 27' 19.469" N	74° 32' 30.229" E
87	AP-89	27° 27' 19.469" N	74° 32' 30.229" E
88	AP-90	27° 27' 23.006" N	74° 33' 31.967" E
89	AP-91	27° 27' 4.215" N	74° 35' 17.329" E
90	AP-92	27° 27' 4.113" N	74° 38' 5.823" E
91	AP-93	27° 27' 4.878" N	74° 39' 16.311" E
92	AP-94	27° 26' 51.897" N	74° 42' 16.984" E
93	AP-95	27° 26' 20.648" N	74° 49' 9.845" E
94	AP-96	27° 26' 11.000" N	74° 50' 19.000" E
95	AP-97	27° 26' 11.000" N	74° 50' 26.240" E
96	AP-98	27° 26' 8.200" N	74° 49' 52.120" E
97	AP-99	27° 26' 11.000" N	74° 50' 29.900" E
98	AP-100	27° 26' 5.970" N	74° 51' 15.430" E
99	AP-101	27° 25' 7.070" N	74° 52' 30.990" E
100	AP-102	27° 25' 21.700" N	74° 56' 46.660" E
101	AP-103	27° 25' 19.000" N	74° 57' 1.000" E
102	AP-104	27° 25' 19.000" N	74° 58' 40.000" E
103	AP-105	27° 25' 30.580" N	74° 56' 26.200" E
104	AP-106	27° 25' 27.070" N	74° 59' 0.000" E
105	AP-107	27° 25' 20.080" N	74° 55' 31.750" E
106	AP-108	27° 25' 33.610" N	74° 56' 57.017" E
107	AP-109	27° 25' 6.300" N	74° 56' 43.930" E
108	AP-110	27° 24' 50.000" N	74° 56' 43.000" E
109	AP-111	27° 24' 38.700" N	74° 56' 49.037" E
110	AP-112	27° 24' 41.420" N	74° 58' 28.410" E
111	AP-113	27° 24' 51.560" N	74° 59' 7.000" E
112	AP-114	27° 24' 30.990" N	74° 59' 17.830" E
113	AP-115	27° 24' 19.120" N	74° 59' 30.000" E
114	AP-115A	27° 24' 15.180" N	75° 0' 19.720" E
115	AP-116	27° 24' 15.000" N	75° 0' 19.000" E
116	AP-117	27° 23' 51.020" N	75° 1' 30.000" E
117	AP-118	27° 23' 28.490" N	75° 1' 10.060" E
118	AP-119	27° 23' 23.060" N	75° 1' 46.690" E
119	AP-120	27° 23' 14.220" N	75° 2' 6.480" E
120	AP-121	27° 23' 6.430" N	75° 3' 38.060" E
121	AP-122	27° 22' 59.990" N	75° 4' 7.510" E
122	AP-123	27° 22' 2.170" N	75° 6' 13.570" E
123	AP-124	27° 22' 1.340" N	75° 5' 15.540" E
124	AP-124A	27° 22' 1.500" N	75° 5' 30.140" E
125	AP-124B	27° 22' 1.780" N	75° 5' 37.930" E
126	AP-125	27° 22' 10.130" N	75° 6' 29.080" E
127	AP-126	27° 22' 51.290" N	75° 7' 2.110" E
128	AP-127	27° 22' 34.710" N	75° 7' 39.890" E
129	AP-128	27° 22' 3.860" N	75° 8' 4.300" E
130	AP-128A	27° 22' 1.030" N	75° 8' 17.530" E
131	AP-129	27° 21' 53.000" N	75° 8' 13.000" E
132	AP-130	27° 21' 5.350" N	75° 10' 16.700" E
133	AP-131	27° 22' 33.240" N	75° 10' 47.600" E
134	AP-132	27° 22' 36.430" N	75° 11' 5.930" E
135	AP-133	27° 22' 54.990" N	75° 11' 24.380" E
136	AP-134	27° 23' 6.850" N	75° 11' 50.440" E
137	AP-135	27° 23' 37.370" N	75° 12' 6.170" E
138	AP-136	27° 23' 52.810" N	75° 12' 45.160" E
139	AP-137	27° 24' 54.000" N	75° 13' 58.340" E
140	AP-138	27° 24' 46.740" N	75° 15' 9.720" E
141	AP-139	27° 24' 51.590" N	75° 15' 44.430" E
142	AP-140	27° 24' 47.960" N	75° 16' 36.110" E
143	AP-141	27° 24' 46.200" N	75° 17' 10.280" E
144	AP-142	27° 24' 52.000" N	75° 17' 55.150" E
145	AP-143	27° 24' 59.740" N	75° 18' 38.310" E
146	AP-144	27° 25' 11.540" N	75° 19' 26.230" E
147	AP-145	27° 25' 23.990" N	75° 19' 41.330" E
148	AP-146	27° 25' 36.600" N	75° 19' 57.150" E
149	AP-147	27° 25' 47.690" N	75° 21' 6.220" E
150	AP-148	27° 25' 51.000" N	75° 21' 29.000" E
151	AP-149	27° 25' 51.940" N	75° 21' 29.500" E
152	AP-150	27° 25' 48.950" N	75° 20' 52.960" E
153	AP-150-DEL	27° 25' 48.950" N	75° 20' 52.960" E
154	Sikar Gantry	27° 25' 47.000" N	75° 20' 54.000" E