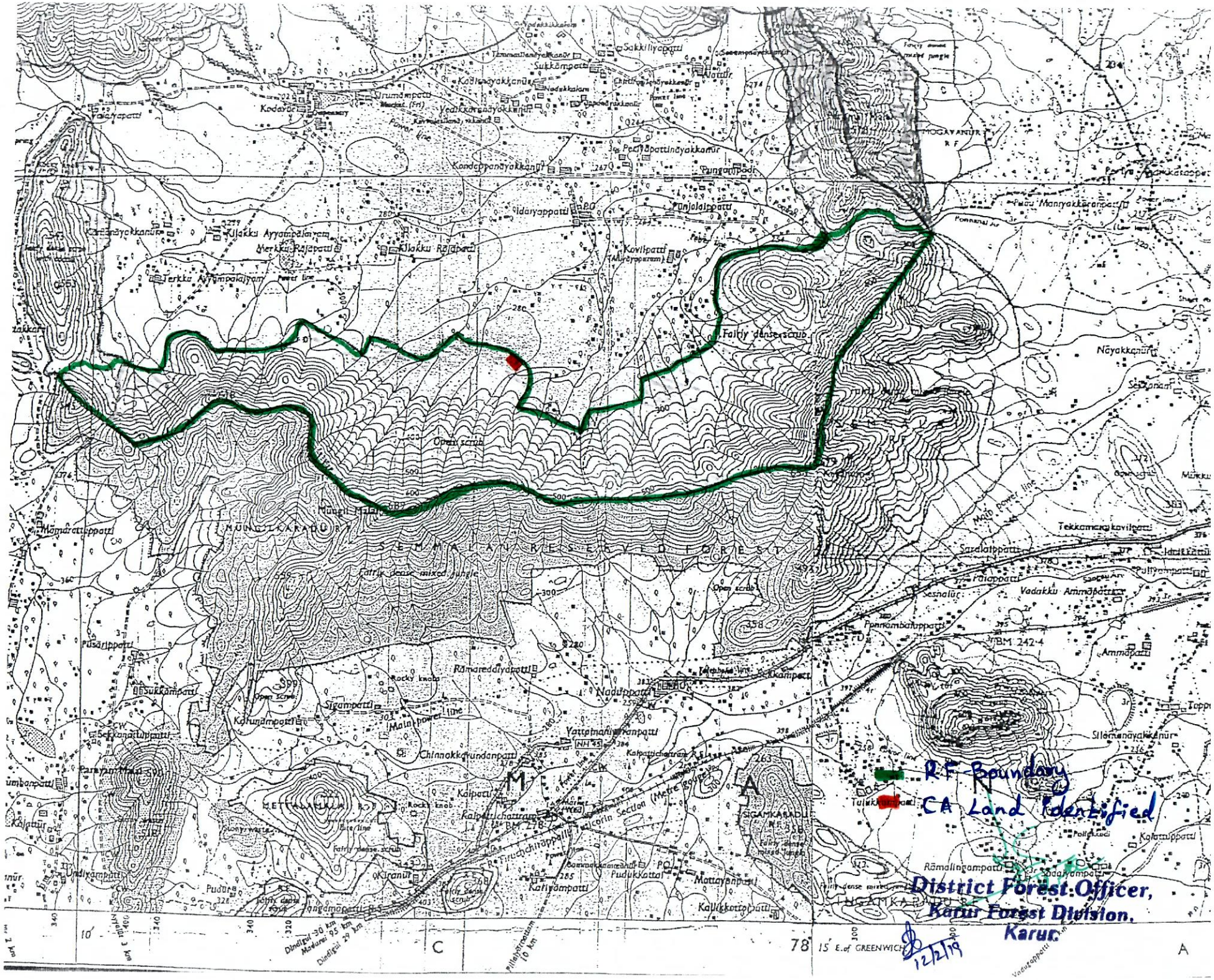
SEMMALAI RESERVED FOREST
MUNGILKARADU R.F.
Fairly dense scrub
Open scrub
Fairly dense mixed jungle
Rocky knob
Nadippatti
Sigampatti
Kalpatti
Kalpatichattram
Chinnokkaundanpatti
Yattanattampatti
Kodayur
Idayappatti
Kovilpatti
Punjolaipatti
Kilakku Ayyampalayam
Terkku Ayyampalayam
Kilakku Rajapatti
Terkku Rajapatti
Sukkampatti
Sakkiliyapatti
Kondappanayakkanur
Pudukkottai
Mattayanpatti
Kallikkottaipatti
Kattiyampatti
Kiranur
Pudur
Undiyampatti
Ramareddiyapatti
Kalipatti
Ponnambalapatti
Vadakku Ammapatti
Ammapatti
Sarabalippatti
Tekkamangalavilpatti
Nayakkanur
Sillamanayakkanur
Ramalingampatti
Kalatuppatti
Tulukkanpatti
Pusaripatti
Mamarattippatti
Sekkanattippatti
Parayanmalai
Kajatur
Ponnamalai
Ponnanai Ar
Malai power line
Main power line
Corin Section (Metre gauge)
Tele line
Forest line
Power line
Footpath
Cart track
Boundary
Contour
Rivers
Tanks
Open scrub
Rocky knob
Fairly dense scrub
Fairly dense mixed jungle
Forest
Open jungle
Dindigul 30 km
Madurai 95 km
Dindigul 29 km
Pillaiyarnatham 10 km
10'
78
15' E. of GREENWICH
C
A
RF Boundary
CA Land Identified
District Forest Officer,
Karur Forest Division,
Karur.
12/2/19