

No. F42J5

Scale 1:50,000

F42D4 (41E/4)	F42D5 (41E/5)	F42D12 (41E/12)
F42J1 (41F/1)	F42J5 (41F/5)	F42J9 (41F/9)
GULF OF KACHH		

भारतीय सर्वेक्षण विभाग

SURVEY OF INDIA

1st Edition 2011.

Price: Rs. 118/-

# CONVENTION SYMBOLS

Express highway with toll; with bridge with distance	20
Roads, metalled: according to importance	15
Roads, double carriageway: according to importance	10
Unmetalled road. Cart-track. Pack-track with pass. Foot-track	5
Streams: with track in bed; undefined. Canal	2
Dams: masonry or rock-filled; earthwork. Well	1
River: dry with water channel; with island & rocks. Tide	0.5
Submerged rocks. Shoal. Swamp. Reeds	0.2
Wells: lined; unlined. Tube-well. Spring. Tanks: permanent	0.1
Embankments: road or rail; tank. Broken ground	0.05
Railways, broad gauge: double; single with station; unconstn	0.02
Railways, other gauges: double; single with distance	0.01
Mineral line or tramway. Km. Cutting with tunnel	0.005
Contours with sub-features. Rocky slopes. Cliffs	0.002
Stand features: (1) flat. (2) sand-hill (permanent). (3) dune	0.001
Towns or Villages: inhabited; deserted. Fort	0.0005
Huts: permanent; temporary. Tower. Antiquities	0.0002
Temple. Chhatra. Church. Mosque. Ghat. Tomb. Grave	0.0001
Lighthouse. Lightship. Buoy: lighted; unlighted. Anchor	0.00005
Mine. Vase on trellis. Grass. Scrub	0.00002
Palms: palmyra; other. Plantain. Conifer. Bamboo. Oak	0.00001
Areas: cultivated; wooded. Surveyed tree	0.000005
Boundary, international	0.000002
state; demarcated; undemarcated	0.000001
district; subdivision; taluk or taluk; forest	0.0000005
Boundary pillars: surveyed; unlocated	0.0000002
Heights, triangulated station; point: approximate	0.0000001
Bench-mark: geodetic; tertiary; canal	0.00000005
Post office. Overhead tank	0.00000002
Rest house or inspection bungalow. Circuit house. Police station	0.00000001
Camping ground. Forest: reserved; protected	0.000000005
Spaced names: administrative; locality or tribal	0.000000002
Hospital. Dispensary. Veterinary: Hospital / Dispensary	0.000000001
Aerodrome. Helipad. Tourist site	0.0000000005
Power line: with pylons surveyed; with poles unsurveyed	0.0000000002

## REFERENCE

NH 8 National Highway No. 8

## NOTES

Heights and Contours have not been shown.  
A relative height, 6m, represents the approximate height between the top and bottom of a steep slope.  
Tanks, shown dry, in this area usually contain water only to March.  
In areas, where no tube-wells exist, cultivation is periodic and dependent on rainfall.  
Important building is shown thus.  
Cultivation is periodic and dependent on rainfall.

## COMPILATION INDEX

A	Compiled from 1:25,000 Survey, 1998-99. Updated for major details during 2003-04.
---	---

Projection - UTM Datum - WGS 84

Magnetic Variation from True North about 1° West in 2005.  
(Decreasing by about 1° annually).

Scale 1:50,000  
500 m to 1 cm  
2 cm to 1 km  
Metres 1000 500 0 1 2 3 Kilometres

For further details about this map, please contact  
Director  
Gujarat, Damán & Diu Geospatial Data Centre  
Survey of India, Sector-10 (A)  
Gandhinagar

WEBSITE - www.surveyofindia.gov.in

Reproduction in whole or part by any means is prohibited without the written permission of Survey of India, the National Mapping Agency.

GOVERNMENT OF INDIA COPYRIGHT, 2011.

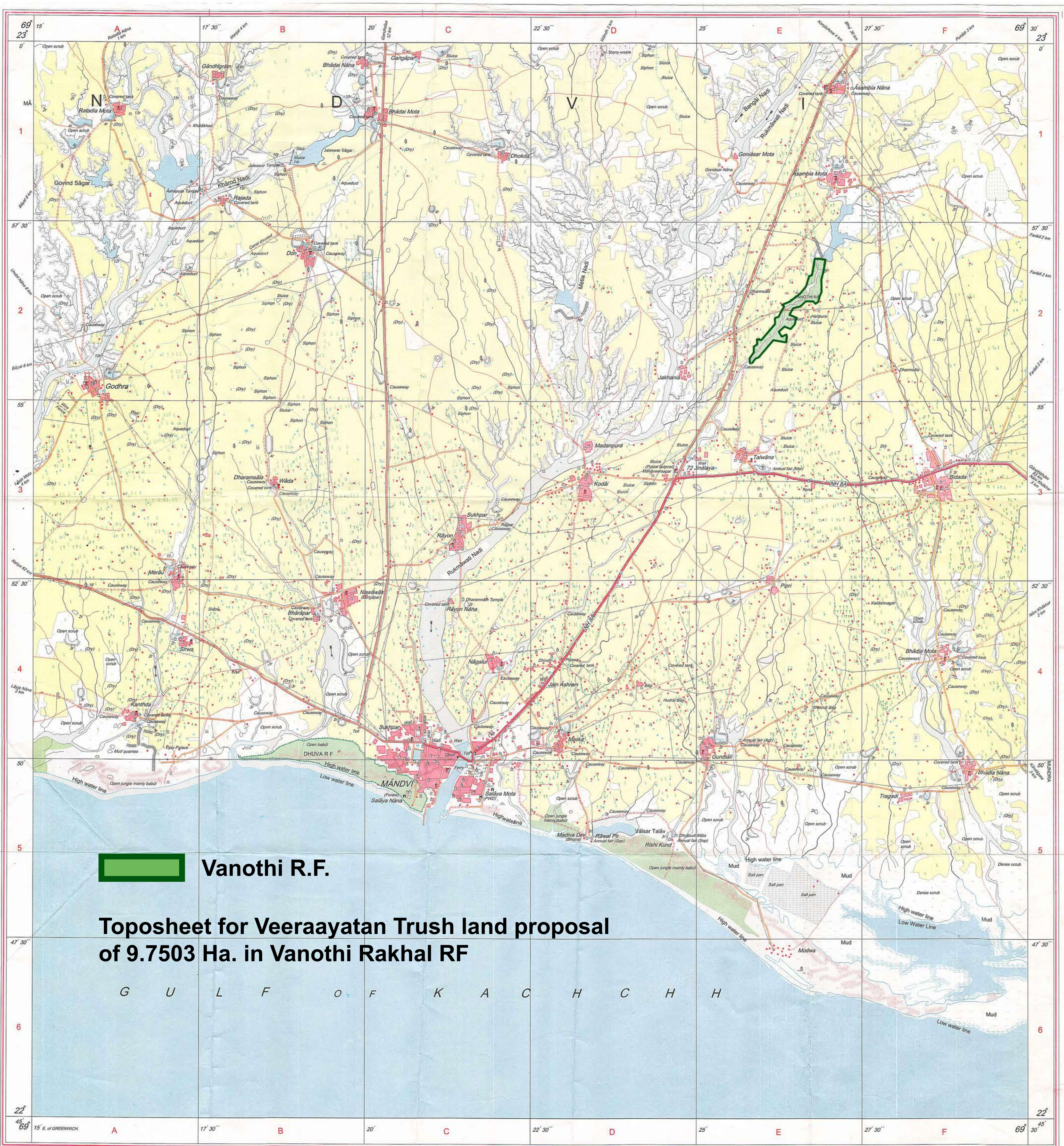

Vanothi R.F.

Toposheet for Veeraayatan Trush land proposal  
of 9.7503 Ha. in Vanothi Rakhal RF

G U L F O F K A C H H

REG. NO. 9703-SPG D-11 (GD & D GDC-1:50,000)-1508 '15.

भारत के नक्शासंग्रहण करने वाले विज्ञानी, एम.एस.सी. (फिजिक्स), पी.जी. डिप्लोमा (कार्टो) (आई.टी.सी.-नेदरलैंड्स) के निदेशन में प्रकाशित.  
Published under the direction of Rajendra Mani Tripathi, M.Sc. (Physics), P.G. Diploma (Carto) (ITC, The Netherlands) Surveyor General of India,  
Survey of India, Hathi Bazar Estate, Post Box No. 37, Dehra Dun - 248001 (Uttarakhand),  
Department of Science & Technology, Government of India.

PRINTED AT THE SOUTHERN PRINTING GROUP OF SURVEY OF INDIA