निर्यात के लिए नहीं NOT FOR EXPORT

OPEN SERIES MAP

No. F44C9

Scale 1:50,000

Panna MADHYA PRADESH G44U8 (63D/8)	G44U12 (63D/12)	1 Satna MADHYA PRADESH G44U16 (63D/16)
F44C5 (64A/5)	F44C9 (64A/9) Katri MADHYA PRADESH	F44C13 (64A/13)
F44C6 (64A/6)	F44C10 (64A/10)	F44C14 (64A/14) Umaria MADHYA PRADESH

भारतीय सर्वेक्षण विभाग SURVEY OF INDIA

1st Edition 2009. Price : Rs. 50/-

CONVENTIONAL SYMBOLS

Express highway: with toll; with bridge; with distance stone
Roads, metalled: according to importance
Roads, double carriageway: according to importance
Unmetalled road. Cart track. Pack track with pass. Foot path
Streams: with track in bed; undefined. Canal
Dams: masonry or rock filled; earthwork. Weir
River: dry with water channel; with island & rocks. Tidal river
Submerged rocks. Shoal. Reef. Reefs
Wells: lined; unlined. Tube well. Spring. Tanks: perennial; dry
Embankments: road or rail bank. Raised ground
Railways, broad gauge: double; single with station; under constn
Railways, other gauges: double; single with distance stone; co
Mineral line or tramway. Kiln. Cutting with tunnel
Contours with sub features. Rocky slopes. Cliffs
Sand features: (1)flat. (2)sand-hills(permanent). (3)dunes(shifting)
Towns or Villages: inhabited; deserted. Fort
Huts: permanent; temporary. Tower. Antiquities
Temple. Chhatri. Church. Mosque. Idgah. Tomb. Graves
Lighthouse. Lightship. Buoys: lighted; unlighted. Anchorage
Mine. Vine on trellis. Grass. Scrub
Palm: palmyra; other. Plants. Conifer. Bamboo. Other trees
Areas: cultivated. wooded. Surveyed tree
Boundary, international
" state: demarcated; undemarcated
" district, subdivision, tehsil or taluk, forest
Boundary pillars: surveyed; unlocated
Heights, triangulated: station; point; approximate
Bench mark: geodetic; tertiary; canal
Post office. Telegraph office. Overhead tank
Rest house or Inspection bungalow. Circuit house. Police station
Camping ground. Forest: reserved; protected
Spaced names: administrative; locality or tribal
Hospital. Dispensary. Veterinary. Hospital / Dispensary
Aerodrome. Heliport. Tourist site
Power line: with pylons surveyed; with poles unsurveyed

REFERENCE

NH 78 National Highway No. 78

NOTES :-

Heights are in metres and above Indian mean sea level
Contours are approximate.
A relative height, e.g., +37 represents the approximate height, in metres, between the top and bottom of a steep slope

COMPILATION INDEX

A Surveyed during 1872-73. Updated for major details during 2003-03.

Projection - UTM Datum - WGS 84

Magnetic Variation from True North about 1/2° West in 2005
(Decreasing by about 1' annually)

1:50,000

500 m to 1 cm 2 cm to 1 km

Metres 1,000 500 0 1 2 3 Kilometres

CONTOUR INTERVAL 20 METRES

For further details about this map, please contact
Director
Madhya Pradesh Geo-Spatial Data Centre
Survey of India
Survey Colony, Vijaynagar
Jabalpur.
Fax : 0761 - 2644683

WEBSITE - www.surveyofindia.gov.in

Reproduction in whole or part by any means is prohibited without the written permission of Survey of India, the National Mapping Agency.

© GOVERNMENT OF INDIA COPYRIGHT, 2009.

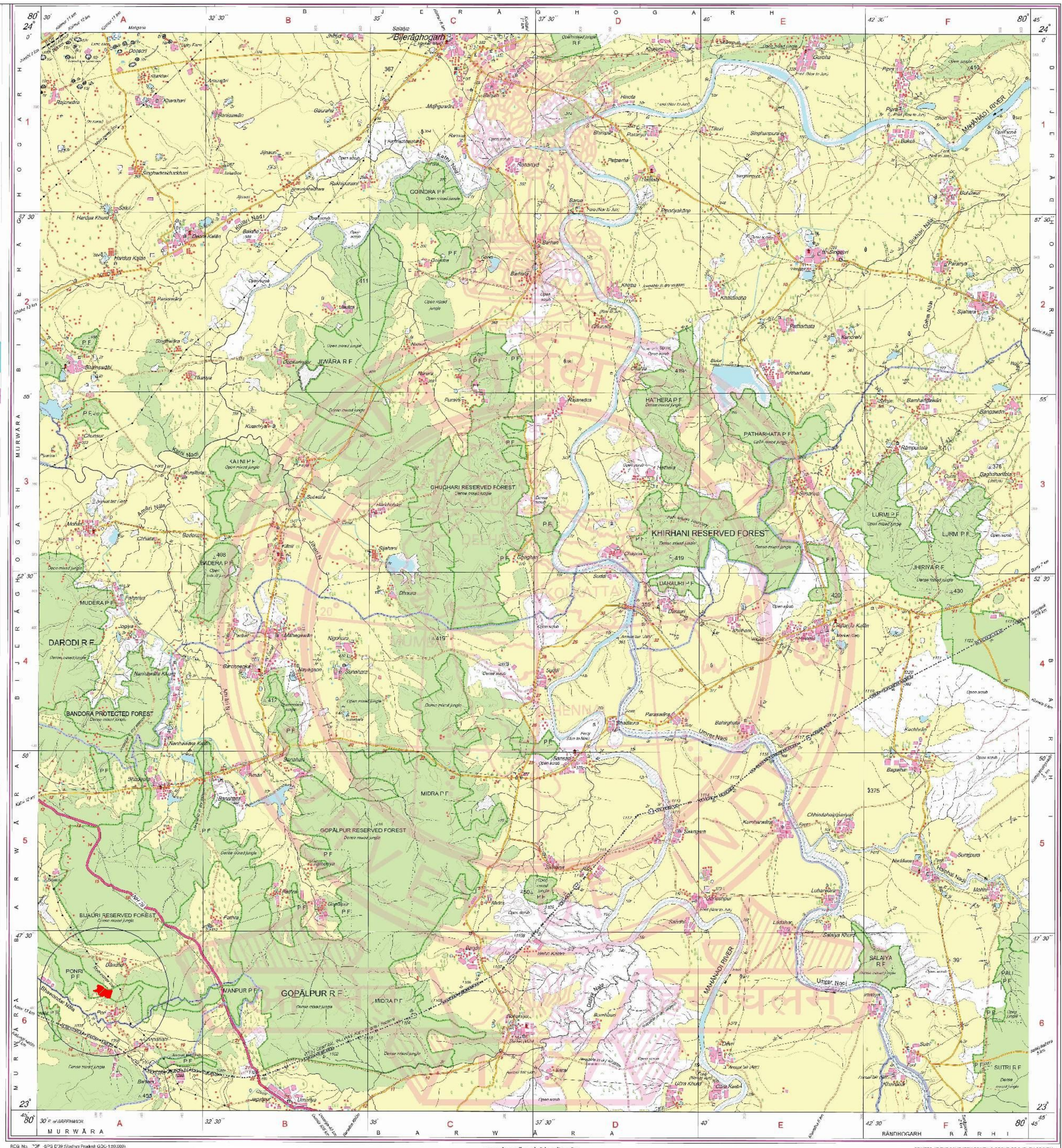

RCG No. TOP -SPG D39 (Madhya Pradesh) GDC-1:50,000

भारत के महासर्वेक्षक के निदेशन में प्रकाशित,
Published under the direction of Surveyor General of India,
Survey of India, Hathibarkala Estate, Post Box No.37, Dehra Dun-248001 (Uttarakhand)
Department of Science & Technology, Government of India.

PRINTED AT THE SOUTHERN PRINTING GROUP OF SURVEY OF INDIA

(शैलेन्द्र कुमार कावले)
प्रोपराईटर
मेसर्स ई एम के ई मिनिरल्स
बालाघाट (म.प्र.)