



निर्यात के लिए नहीं NOT FOR EXPORT

OPEN SERIES  
MAP

No. F42Q12

Scale 1:50,000

|                  |                        |                    |
|------------------|------------------------|--------------------|
| F42Q7<br>(41K/7) | F42Q11<br>(41K/11)     | F42Q15<br>(41K/15) |
| F42Q8<br>(41K/8) | F42Q12<br>(41K/12)     | F42Q16<br>(41K/16) |
| F42W5<br>(41L/5) | F42W9&10<br>(41L/9&10) | F42W13<br>(41L/13) |

भारतीय सर्वेक्षण विभाग

SURVEY OF INDIA

1st Edition 2010.

Price : Rs. 70/-

CONVENTIONAL SYMBOLS

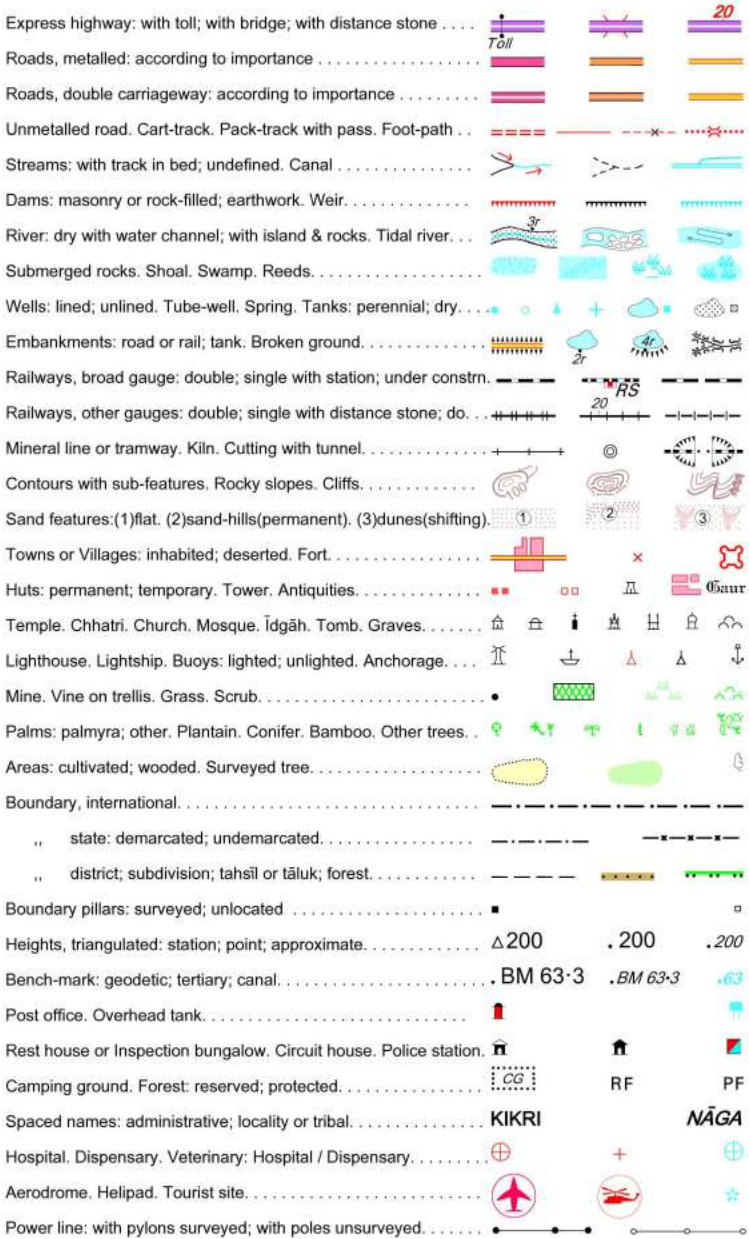

Demanded PF Land

NOTES :-

Heights and Contours have not been shown.  
A relative height,  $\Delta$  represents the approximate height, in metres, between the top and bottom of a steep slope.  
Tanks, shown dry, in this area usually contain water from July to September.  
Cultivation is periodic and dependent on rainfall.  
Gir Reserved Forest area is not included in any block.

COMPILATION INDEX

A. Surveyed during 1962-63, Updated for major details during 2005-06.



Projection - UTM Datum - WGS 84

Magnetic Variation from True North about  $\frac{1}{4}^{\circ}$  West in 2005.  
(Decreasing by about 1 annually).

1:50,000

500 m to 1 cm  
Metres 1000 500 0 1 2 3 Kilometres

For further details about this map, please contact

Director  
Gujarat, Damán & Diu Geo-Spatial Data Centre  
Survey of India, Sector-10(A)  
Gandhinagar.

WEBSITE - [www.surveyofindia.gov.in](http://www.surveyofindia.gov.in)

Reproduction in whole or part by any means is prohibited  
without the written permission of Survey of India, the  
National Mapping Agency.

GOVERNMENT OF INDIA COPYRIGHT, 2010.

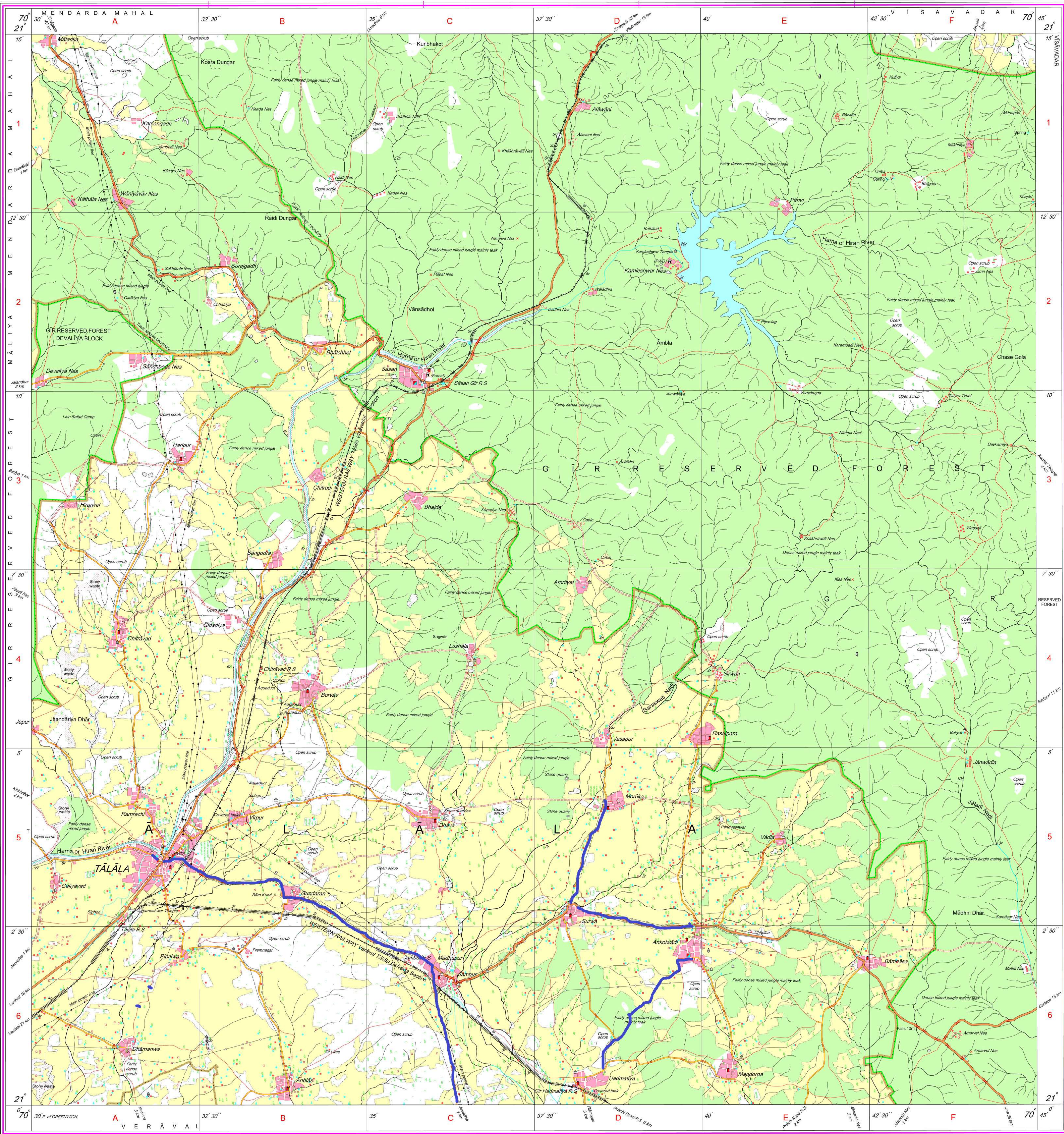

REG. No. -SPQ D10 (G.D&D GDC-1:50,000)-

भारत के नक्शाबंदकर्ता, सर्वेक्षण विभाग, नई दिल्ली, के नियंत्रण में प्रकाशित,  
Published under the direction of Swarna Subba Rao, B.E., Surveyor General of India,  
Survey of India, Hathi Barkala Estate, Post Box No.37, Dehra Dun-248001 (Uttarakhand)  
Department of Science & Technology, Government of India.

PRINTED AT THE SOUTHERN PRINTING GROUP OF SURVEY OF INDIA.



GUJARĀT

AMRELI &amp; JĪNĀGADH DISTRICTS

Surveyed 1964-65

Magnetic Variation from True North about  $\frac{1}{4}$  West in 1960  
(Annual change negligible)

No. 41  $\frac{L}{9}$  and  $\frac{L}{10}$



***Demanded Road side PF***