DIVERSION OF 131.00 HA. FOR STONE QUARRY PLANT OF M/S. GALE(INDIA) LTD. FROM KOCHREA TO ANGUL IN PHASE-II

GEO REFERANACE MAP SHOWING THE PROPOSED 131.00 HA. LOCATION & AREA FOR COMPENSATORY AFFORESTATION SITE IN LAMRA P.R.F UNDER BAMRA FOREST DIVISION
SCALE :- 1:50,000

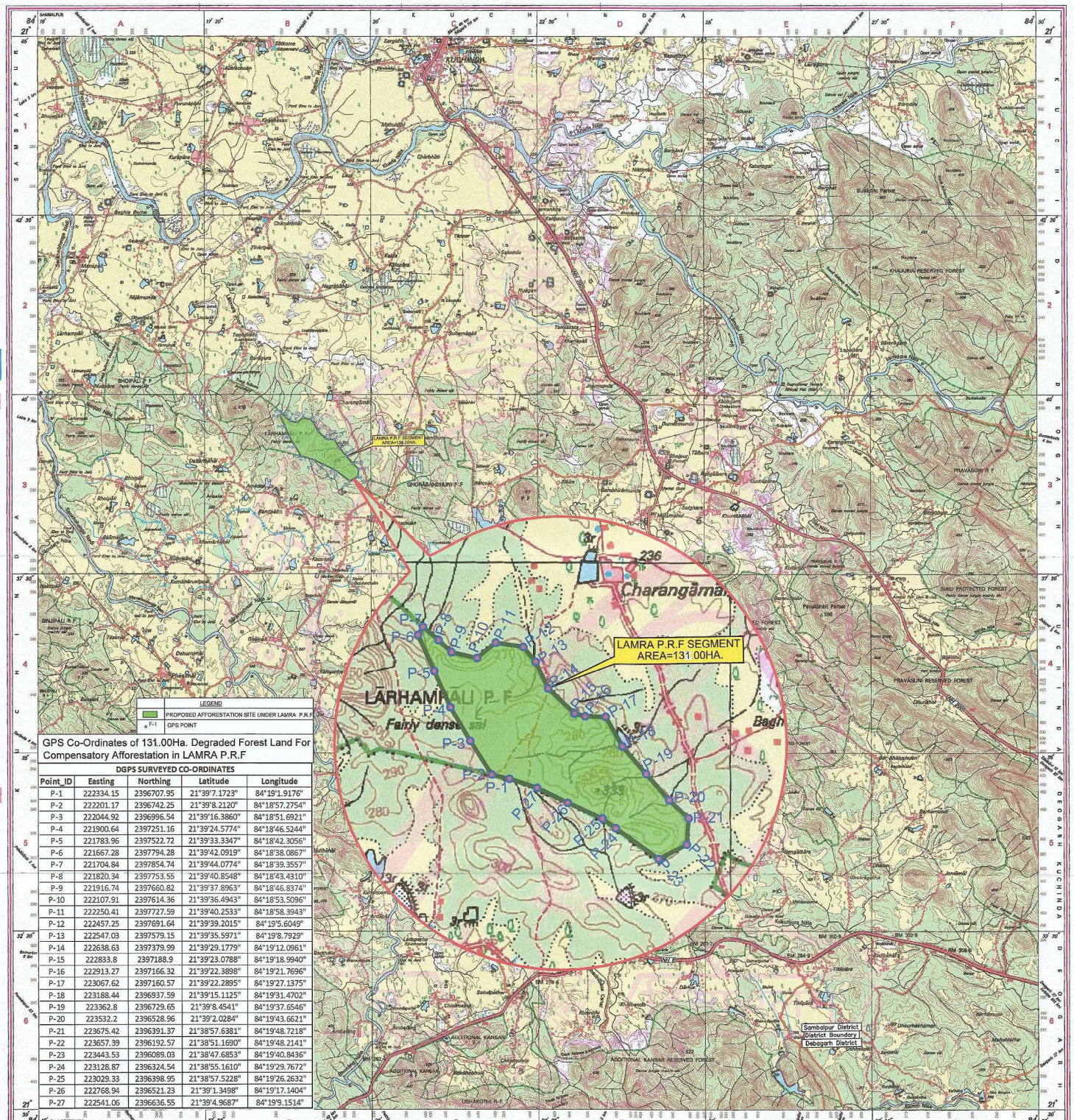

GPS Co-Ordinates of 131.00Ha. Degraded Forest Land For Compensatory Afforestation in LAMRA P.R.F

DGPS SURVEYED CO-ORDINATES

Point_ID	Easting	Northing	Latitude	Longitude
P-1	222334.15	2396707.95	21°39'7.1723"	84°19'1.9176"
P-2	222201.17	2396742.25	21°39'8.2120"	84°18'57.2754"
P-3	222044.92	2396996.54	21°39'16.3860"	84°18'51.6921"
P-4	221900.64	2397251.16	21°39'24.5774"	84°18'46.5244"
P-5	221783.96	2397522.72	21°39'33.3347"	84°18'42.3056"
P-6	221667.28	2397794.28	21°39'42.0919"	84°18'38.0867"
P-7	221704.84	2397854.74	21°39'44.0774"	84°18'39.3557"
P-8	221820.34	2397753.55	21°39'40.8548"	84°18'43.4310"
P-9	221916.74	2397660.82	21°39'37.8963"	84°18'46.8374"
P-10	222107.91	2397614.36	21°39'36.4943"	84°18'53.5096"
P-11	222250.41	2397727.59	21°39'40.2533"	84°18'58.3943"
P-12	222457.25	2397691.64	21°39'39.2015"	84°19'5.6049"
P-13	222547.03	2397579.15	21°39'35.5971"	84°19'8.7929"
P-14	222638.63	2397379.99	21°39'29.1779"	84°19'12.0961"
P-15	222833.8	2397188.9	21°39'23.0788"	84°19'18.9940"
P-16	222913.27	2397166.32	21°39'22.3898"	84°19'21.7696"
P-17	223067.62	2397160.57	21°39'22.2895"	84°19'27.1375"
P-18	223188.44	2396937.59	21°39'15.1125"	84°19'31.4702"
P-19	223362.8	2396729.65	21°39'8.4541"	84°19'37.6546"
P-20	223532.2	2396528.96	21°39'2.0284"	84°19'43.6621"
P-21	223675.42	2396391.37	21°38'57.6381"	84°19'48.7218"
P-22	223657.39	2396192.57	21°38'51.1690"	84°19'48.2141"
P-23	223443.53	2396089.03	21°38'47.6853"	84°19'40.8436"
P-24	223128.87	2396324.54	21°38'55.1610"	84°19'29.7672"
P-25	223029.33	2396398.95	21°38'57.5228"	84°19'26.2632"
P-26	222768.94	2396521.23	21°39'1.3498"	84°19'17.1404"
P-27	222541.06	2396636.55	21°39'4.9687"	84°19'9.1514"

नियात के लिए नहीं NOT FOR EXPORT

OPEN SERIES MAP

No. F45M6

Scale 1:50,000

Jhārsuguda ORISSA F45M1 (73C/1)	F45M5 (73C/5)	Sundargarh ORISSA F45M9 (73C/9)
F45M2 (73C/2)	F45M6 (73C/6) Sambalpur ORISSA	F45M10 (73C/10) Deogarh ORISSA
F45M3 (73C/3)	F45M7 (73C/7)	F45M11 (73C/11)

भारतीय सर्वेक्षण विभाग SURVEY OF INDIA

1st Edition 2009. Price : Rs. 50 /-

CONVENTIONAL SYMBOLS

REFERENCES

NH 6 National Highway No. 6. PWD Public Works Department.

NOTES :-

Heights are in metres and above Indian mean sea level.
Contours are approximate.
A relative height, , is, represents the approximate height, in metres, between the top and bottom of a steep slope.
The district boundary between Deogarh and Sambalpur Districts has been shown in this map as per the information provided in the Gazette - Notification, Govt of Government of Orissa but has not been verified by the concerned authorities.
The forest boundaries have been surveyed as pointed out by the local officers on the ground but have not been verified by the Divisional Forest Officers concerned.
Important buildings are shown in black with names.
The exterior boundaries of areas of Reserved or Protected Forests are shown by green ribands.
Hand pump is shown thus.....

COMPILATION INDEX

A Compiled from 1:25,000 survey 1895-97. Updated for major details during 2003-2004.

Projection – UTM Datum – WGS 84

Magnetic Variation from True North about 1°½' West in 2005. (Decreasing by about 1' annually).

500 m to 1 cm 1:50,000 2 cm to 1 km

CONTOUR INTERVAL 10 METRES

For further details about this map, please contact
Director
Orissa Geo-Spatial Data Centre
Survey of India
Survey Bhawan, PO - R R Laboratory
Bhubaneshwar-751013.
Fax : 0674 - 2301618

WEBSITE – www.surveyofindia.gov.in

Reproduction in whole or part by any means is prohibited without the written permission of Survey of India, the

PRINTED AT THE SOUTHERN PRINTING GROUP OF SURVEY OF INDIA.

गदाधर कन्दपाणी/Gadadhar Kandhapani
महाप्रबंधक (निर्माण)/General Manager (Const.)
गेल (इंडिया) लिमिटेड / GAIL (India) Limited.
610-612, उत्कल सिग्नेचर, पाहाल, भुवनेश्वर-5
610-612, Utkal Signature, Pahala, NH-5
भुवनेश्वर-752101, Bhubaneswar-752101

Divisional Forest Officer
Bamra W.L. Division