

**Map showing the area to be treated for Afforestation  
under FCA during the 2020-21**

N  
1:7,500

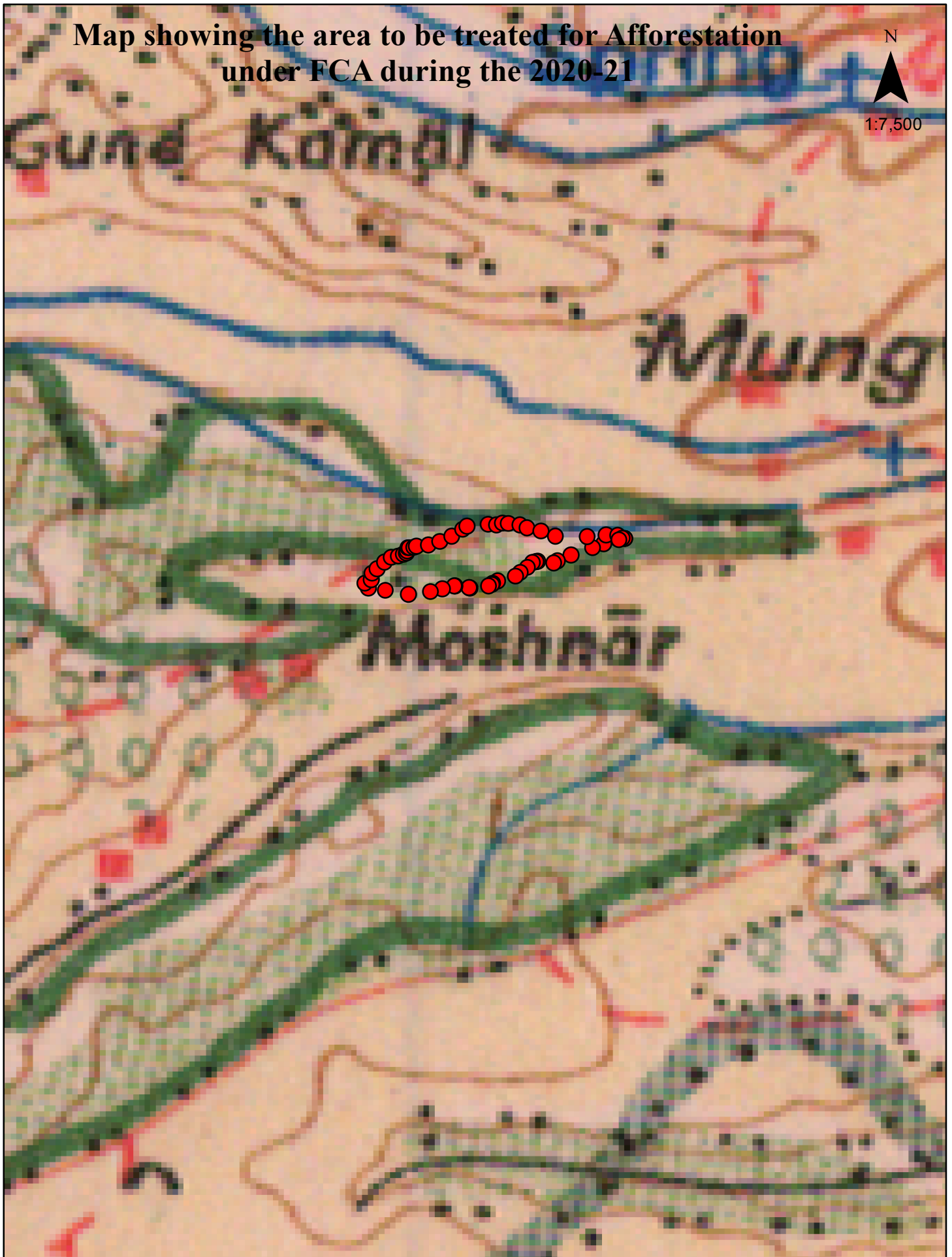

# Map showing the area to be treated for Afforestation under FCA during the 2020-21

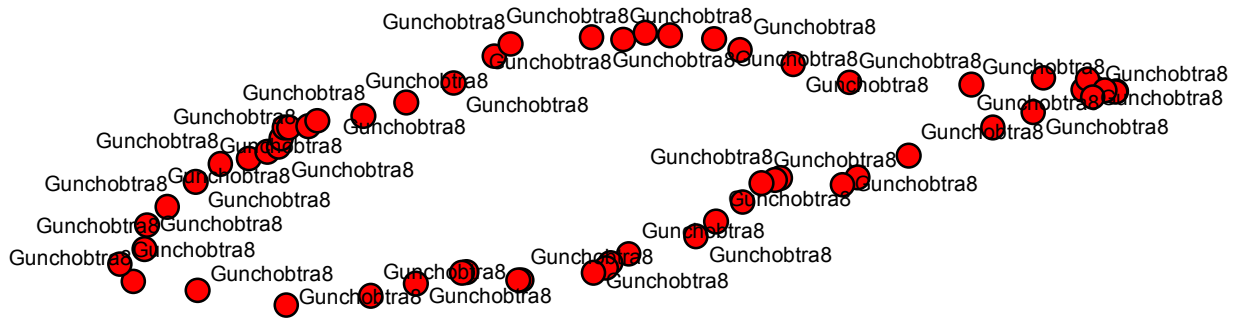

74°18'45"E

74°18'50"E

74°18'55"E

34°20'45"N

34°20'45"N

34°20'40"N

34°20'40"N

34°20'35"N

34°20'35"N

34°20'30"N

34°20'30"N

34°20'25"N

34°20'25"N

74°18'45"E

74°18'50"E

74°18'55"E