

MAP SHOWING GEO REFERENCED SURVEY OF INDIA TOPOSHEET WITH IDENTIFIED COMPENSATORY AFFORESTATION LAND (DFL)

Project Name : "Construction of Approach Road for Proposed Hindustan Petroleum Corp. Ltd. Retail Outlet on Barmer City - Dhorimanna Road (NH-68) between KM Stone No. 163-164

(Chainage: 163/616 - 163/576) RHS in Khasra No. 2466/699, At Village - Mahabar Peethal, Tehsil - Barmer, District - Barmer, Rajasthan"

Proposal No. : FP/RJ/ROAD/48584/2020 (Applied Area - 0.1962 Ha.)



71°18'0"E 71°19'0"E 71°20'0"E 71°21'0"E 71°22'0"E 71°23'0"E 71°24'0"E 71°25'0"E 71°26'0"E 71°27'0"E 71°28'0"E

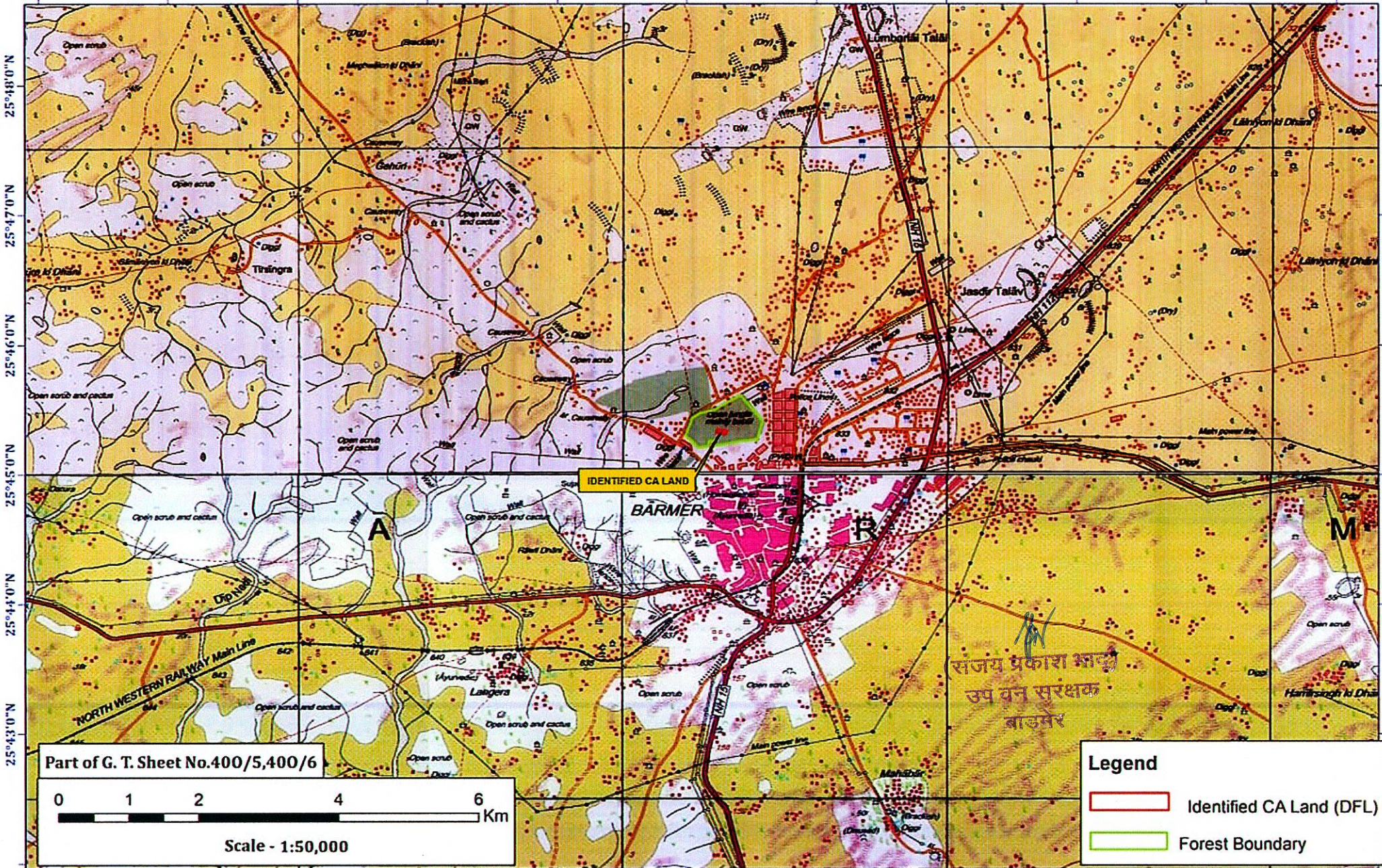

Part of G. T. Sheet No.400/5,400/6



Scale - 1:50,000

**Legend**

- Identified CA Land (DFL)
- Forest Boundary

71°18'0"E 71°19'0"E 71°20'0"E 71°21'0"E 71°22'0"E 71°23'0"E 71°24'0"E 71°25'0"E 71°26'0"E 71°27'0"E 71°28'0"E

25°48'0"N  
25°47'0"N  
25°46'0"N  
25°45'0"N  
25°44'0"N  
25°43'0"N  
25°42'0"N

सजय प्रकारा भाव  
उप वन संरक्षक  
बारमेर