Digital map for the diversion of 4.52 hac. of forest land for the construction of Kendriya Vidyala Ghumarwin in Bilaspur

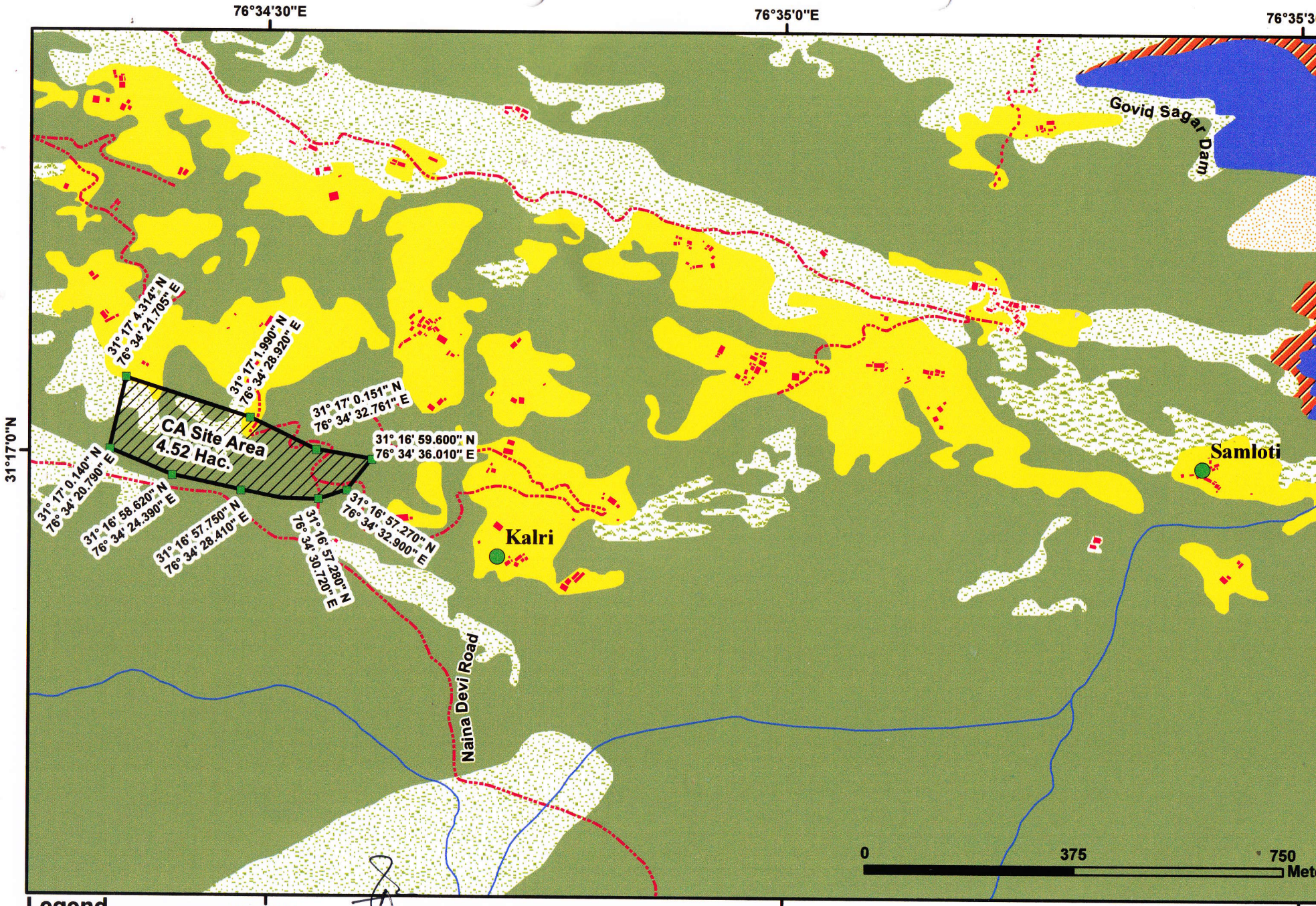

Divisional Forest Officer,
Bilaspur Forest Division,
Distt. Bilaspur (H.P.)