

THE VILLAGE MAP SHOWING PROPOSED CA (Compensatory Afforistation) AREA IN RSY. NO. 43 (Part) OF GUDAMAGATTA VILLAGE, HOLEHONNUR-II HOBLI, BHADRAVATHI TALUK , SHIVAMOGGA DISTRICT. AGAINST FOR THE FOREST LAND DIVERSION IN F.SY. NO.17(20 NEW) OF ITTIGEHALI VILLAGE FOR CONSTRUCTION OF NEW TANK WITH CHECK DAM ALONG WITH CONNECTIVITY ROAD & PIPE LINE IN BHADRAPURA S.F. & M.F. IN SHANTHISAGARA RANGE, BHADRAVATHI DIVISION.

- IN FAVOR OF EXECUTIVE ENGINEER (EE), KARNATAKA NEERAVARI NIGAM NIYAMIT, NO.3, BHADRA CANAL DIVISION, MALBENNUR-577 530.

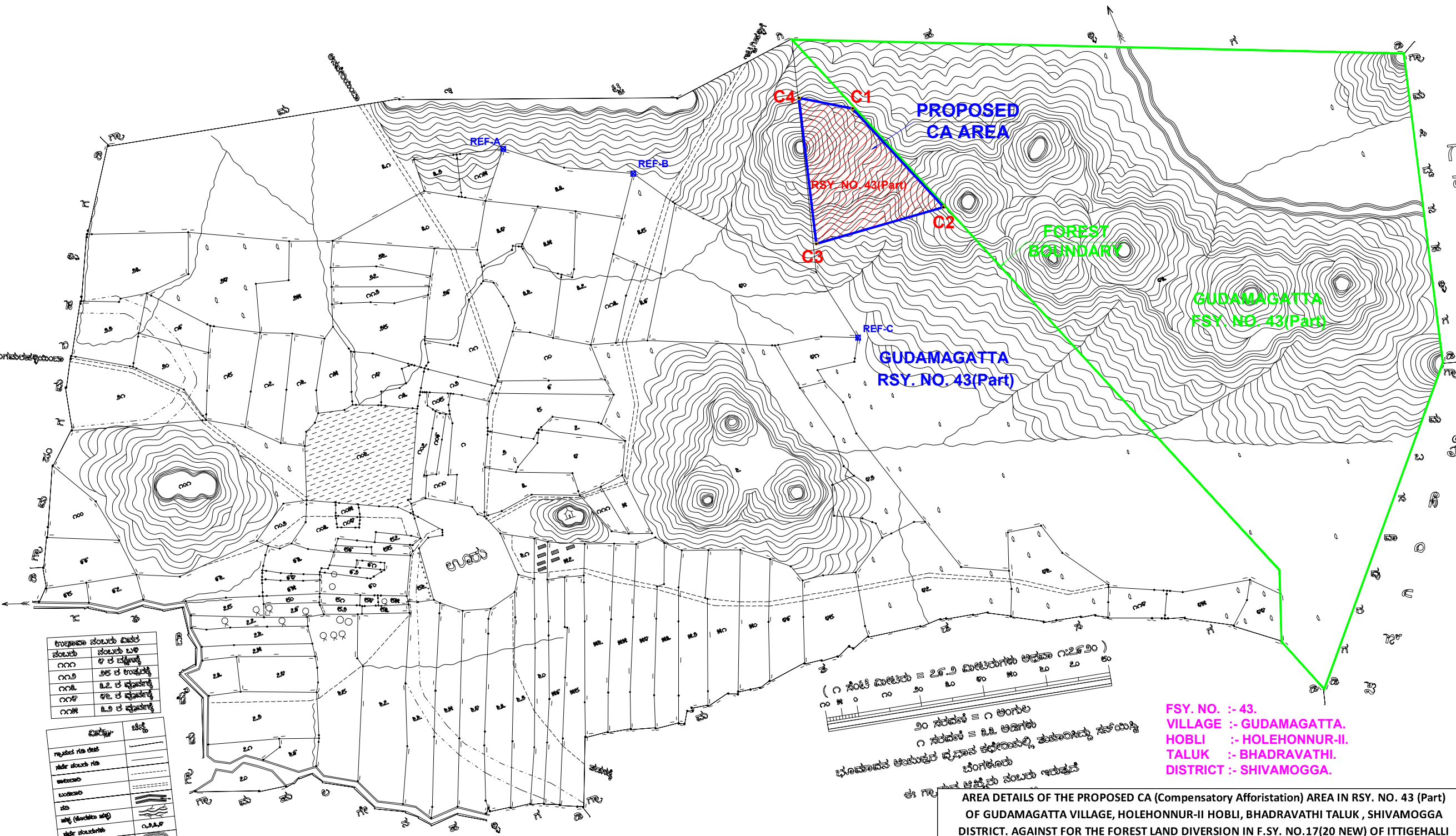

ಗ್ರಾಮ ಗುಡಮಗಟ್ಟು
ಹೊಲಿಹನ್ನೂರು-೨
ತಾಲ್ಲೂಕು ಭದ್ರಾವತಿ
ಜಿಲ್ಲೆ ಶಿವಮೊಗ್ಗ
ಕರ್ನಾಟಕ
ಸರ್ಕಾರ
೧೯೭೧

N

SCALE :-1:7920

INDEX		
SL. No.	SYMBOL	DESCRIPTION
01		FOREST BOUNDARY
02		VILLAGE BOUNDARY
03		SY. NO. BOUNDARY
04		PROPOSED CA LAND AREA IN GUDAMAGATTA VILLAGE.
05		MUDD ROAD/ CART TRACK
06		REFERENCE BAND POINTS
07		STREAM / NALA
08		GPS STATION POINTS

ಕುಟುಂಬದ ನಂಬರು	ವಿವರ
೧೦೦	ನಂಬರು ಬಳಿ
೧೦೧	೨೫ ರ ಉದ್ದಕ್ಕೂ
೧೦೨	೩೨ ರ ಉದ್ದಕ್ಕೂ
೧೦೩	೪೯ ರ ಉದ್ದಕ್ಕೂ
೧೦೪	೬೬ ರ ಉದ್ದಕ್ಕೂ
೧೦೫	೮೩ ರ ಉದ್ದಕ್ಕೂ

ವಿವರ	ಚಿಹ್ನೆ
ಗುಡಮಗಟ್ಟು ನಂಬರು	
ನಂಬರು ಬಳಿ	
ನಂಬರು	
ನಂಬರು	
ನಂಬರು	
ನಂಬರು	
ನಂಬರು	
ನಂಬರು	
ನಂಬರು	
ನಂಬರು	
ನಂಬರು	
ನಂಬರು	
ನಂಬರು	
ನಂಬರು	
ನಂಬರು	
ನಂಬರು	

SEAL & SIGNATURE

Executive Engineer
Karnataka Neeravari Nigam Niyamit
No.3 Bhadra Canal Division,
Malbennur-577530.

AREA DETAILS OF THE PROPOSED CA (Compensatory Afforistation) AREA IN RSY. NO. 43 (Part) OF GUDAMAGATTA VILLAGE, HOLEHONNUR-II HOBLI, BHADRAVATHI TALUK , SHIVAMOGGA DISTRICT. AGAINST FOR THE FOREST LAND DIVERSION IN F.SY. NO.17(20 NEW) OF ITTIGEHALI VILLAGE FOR CONSTRUCTION OF NEW TANK WITH CHECK DAM ALONG WITH CONNECTIVITY ROAD & PIPE LINE IN BHADRAPURA S.F. & M.F. IN SHANTHISAGARA RANGE, BHADRAVATHI DIVISION. - IN FAVOR OF EXECUTIVE ENGINEER (EE), KARNATAKA NEERAVARI NIGAM NIYAMIT, NO.3, BHADRA CANAL DIVISION, MALBENNUR-577 530.							
SL. NO.	DESCRIPTION	EXTENT IN Ha.	SY. NO.	VILLAGE	HOBLI	TALUK	DISTRICT
1	PROPOSED CA AREA LAND	12.1801	43 (PART)	GUDAMAGATTA	HOLEHONNUR-II	BHADRAVATHI	SHIVAMOGGA
TOTAL EXTENT IN Ha		12.1801					

GPS DETAILS OF THE PROPOSED CA (Compensatory Afforistation) AREA IN RSY. NO. 43 (Part) OF GUDAMAGATTA VILLAGE, HOLEHONNUR-II HOBLI, BHADRAVATHI TALUK , SHIVAMOGGA DISTRICT. AGAINST FOR THE FOREST LAND DIVERSION IN F.SY. NO.17(20 NEW) OF ITTIGEHALI VILLAGE FOR CONSTRUCTION OF NEW TANK WITH CHECK DAM ALONG WITH CONNECTIVITY ROAD & PIPE LINE IN BHADRAPURA S.F. & M.F. IN SHANTHISAGARA RANGE, BHADRAVATHI DIVISION. IN FAVOR OF EXECUTIVE ENGINEER (EE), KARNATAKA NEERAVARI NIGAM NIYAMIT, NO.3, BHADRA CANAL DIVISION, MALBENNUR-577 530. ---DATUM WGS-84, Hddd .ddddd°---			
GPS READINGS OF PROPOSED CA AREA.			
GPS ID	NORTHING	EASTING	REMARKS
C1	N14.05024	E75.78514	PROPOSED AREA FOR CA (Compensatory Affristation) LAND IN GUDAMAGATTA
C2	N14.04737	E75.78783	
C3	N14.04632	E75.78405	
C4	N14.05055	E75.78355	
REF-A	N14.04928	E75.77486	REFERENCE BAND POINT
REF-B	N14.04844	E75.77883	
REF-C	N14.04363	E75.78542	

THE TOPO (Location) MAP THE SHOWING PROPOSED CA (Compensatory Afforistation) AREA IN RSY. NO. 43 (Part) OF GUDAMAGATTA VILLAGE, HOLEHONNUR-II HOBLI, BHADRAVATHI TALUK , SHIVAMOGGA DISTRICT. AGAINST FOR THE FOREST LAND DIVERSION IN F.SY. NO.17(20 NEW) OF ITTIGEHALLI VILLAGE FOR CONSTRUCTION OF NEW TANK WITH CHECK DAM ALONG WITH CONNECTIVITY ROAD & PIPE LINE IN BHADRAPURA S.F. & M.F. IN SHANTHISAGARA RANGE, BHADRAVATHI DIVISION.

- IN FAVOR OF EXECUTIVE ENGINEER (EE), KARNATAKA NEERAVARI NIGAM NIYAMIT, NO.3, BHADRA CANAL DIVISION, MALBENNUR-577 530.

TOPO SHEET NO:- 48-N-16

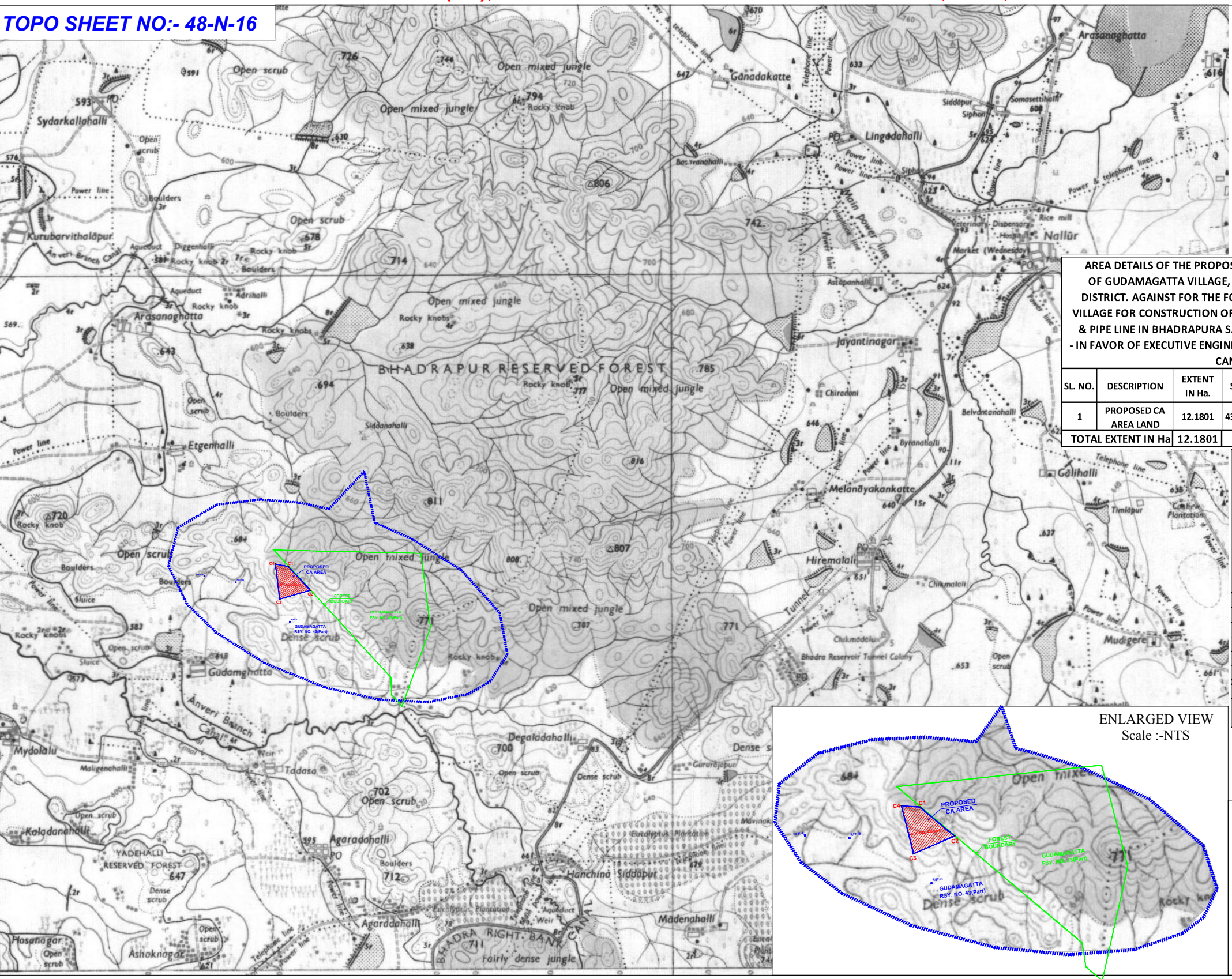

SCALE :-1:50000



INDEX

SL. No.	SYMBOL	DESCRIPTION
01		FOREST BOUNDARY
02		GPS STATION POINTS
03		REFERENCE BAND POINTS
04		PROPOSED CA LAND AREA IN GUDAMAGATTA VILLAGE.

AREA DETAILS OF THE PROPOSED CA (Compensatory Afforistation) AREA IN RSY. NO. 43 (Part) OF GUDAMAGATTA VILLAGE, HOLEHONNUR-II HOBLI, BHADRAVATHI TALUK , SHIVAMOGGA DISTRICT. AGAINST FOR THE FOREST LAND DIVERSION IN F.SY. NO.17(20 NEW) OF ITTIGEHALLI VILLAGE FOR CONSTRUCTION OF NEW TANK WITH CHECK DAM ALONG WITH CONNECTIVITY ROAD & PIPE LINE IN BHADRAPURA S.F. & M.F. IN SHANTHISAGARA RANGE, BHADRAVATHI DIVISION. - IN FAVOR OF EXECUTIVE ENGINEER (EE), KARNATAKA NEERAVARI NIGAM NIYAMIT, NO.3, BHADRA CANAL DIVISION, MALBENNUR-577 530.

SL. NO.	DESCRIPTION	EXTENT IN Ha.	SY. NO.	VILLAGE	HOBLI	TALUK	DISTRICT
1	PROPOSED CA AREA LAND	12.1801	43 (PART)	GUDAMAGATTA	HOLEHONNUR-II	BHADRAVATHI	SHIVAMOGGA
TOTAL EXTENT IN Ha		12.1801					

GPS DETAILS OF THE PROPOSED CA (Compensatory Afforistation) AREA IN RSY. NO. 43 (Part) OF GUDAMAGATTA VILLAGE, HOLEHONNUR-II HOBLI, BHADRAVATHI TALUK , SHIVAMOGGA DISTRICT. AGAINST FOR THE FOREST LAND DIVERSION IN F.SY. NO.17(20 NEW) OF ITTIGEHALLI VILLAGE FOR CONSTRUCTION OF NEW TANK WITH CHECK DAM ALONG WITH CONNECTIVITY ROAD & PIPE LINE IN BHADRAPURA S.F. & M.F. IN SHANTHISAGARA RANGE, BHADRAVATHI DIVISION. IN FAVOR OF EXECUTIVE ENGINEER (EE), KARNATAKA NEERAVARI NIGAM NIYAMIT, NO.3, BHADRA CANAL DIVISION, MALBENNUR-577 ---DATUM WGS-84, Hddd .dddd° ---

GPS READINGS OF PROPOSED CA AREA.			
GPS ID	NORTHING	EASTING	REMARKS
C1	N14.05024	E75.78514	PROPOSED AREA FOR CA (Compensatory Affristation) LAND IN GUDAMAGATTA
C2	N14.04737	E75.78783	
C3	N14.04632	E75.78405	
C4	N14.05055	E75.78355	
REF-A	N14.04928	E75.77486	REFERENCE BAND POINT
REF-B	N14.04844	E75.77883	
REF-C	N14.04363	E75.78542	

FSY. NO. :- 43.
VILLAGE :- GUDAMAGATTA.
HOBLI :- HOLEHONNUR-II.
TALUK :- BHADRAVATHI.
DISTRICT :- SHIVAMOGGA.

SEAL & SIGNATURE

Executive Engineer
Karnataka Neeravari Nigam Niyamit
No.3 Bhadra Canal Division,
Malebennur-577530.

THE PLAIN MAP SHOWING PROPOSED CA (Compensatory Afforistation) AREA IN RSY. NO. 43 (Part) OF GUDAMAGATTA VILLAGE, HOLEHONNUR-II HOBLI, BHADRAVATHI TALUK , SHIVAMOGGA DISTRICT. AGAINST FOR THE FOREST LAND DIVERSION IN F.SY. NO.17(20 NEW) OF ITTIGEHALLI VILLAGE FOR CONSTRUCTION OF NEW TANK WITH CHECK DAM ALONG WITH CONNECTIVITY ROAD & PIPE LINE IN BHADRAPURA S.F. & M.F. IN SHANTHISAGARA RANGE, BHADRAVATHI DIVISION.

- IN FAVOR OF EXECUTIVE ENGINEER (EE), KARNATAKA NEERAVARI NIGAM NIYAMIT, NO.3, BHADRA CANAL DIVISION, MALBENNUR-577 530.

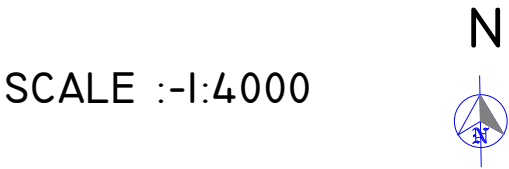
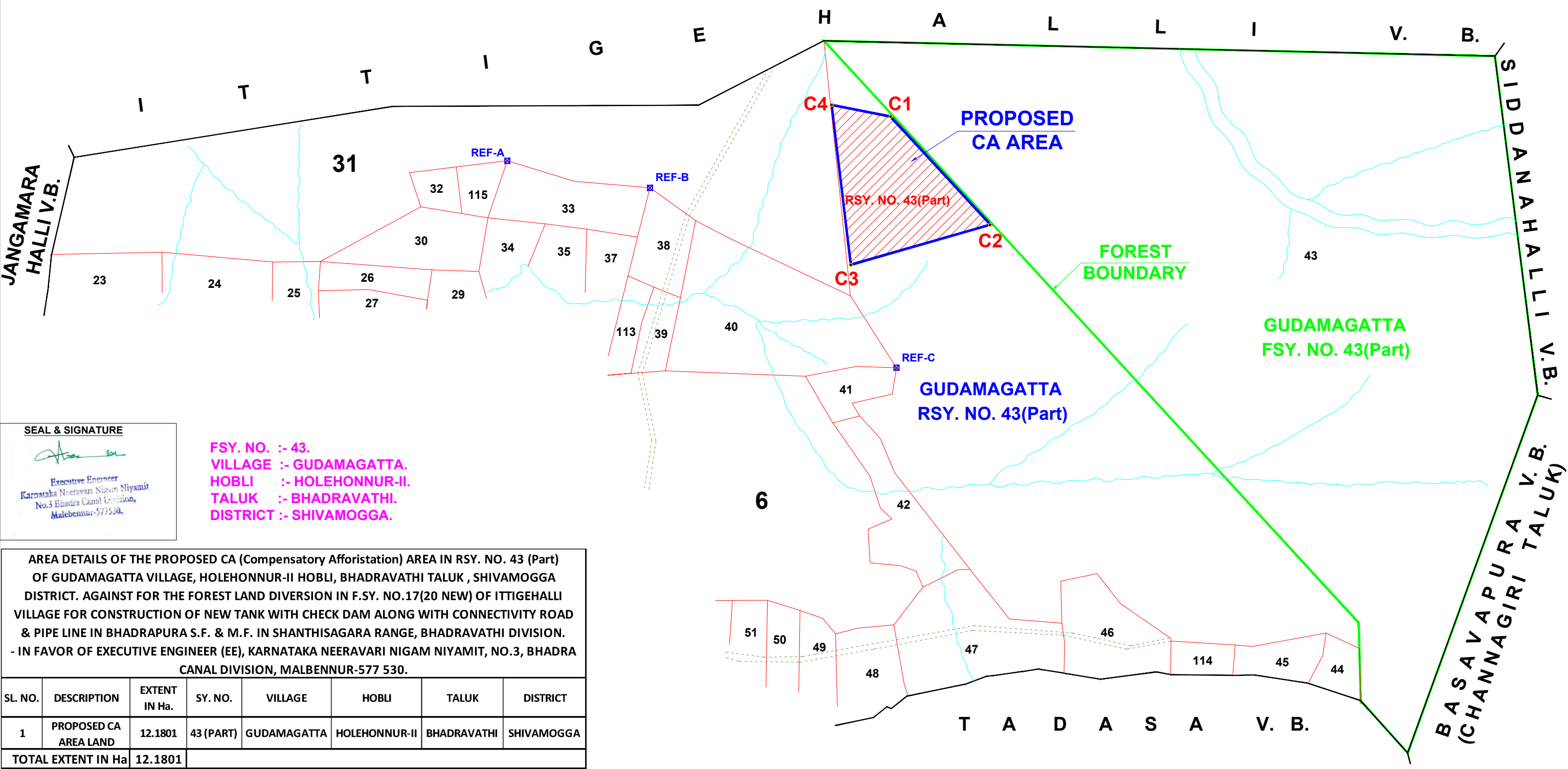

INDEX		
SL. No.	SYMBOL	DESCRIPTION
01		FOREST BOUNDARY
02		VILLAGE BOUNDARY
03		SY. NO. BOUNDARY
04		PROPOSED CA LAND AREA IN GUDAMAGATTTA VILLAGE.
05		MUDD ROAD/ CART TRACK
06		REFERENCE BAND POINTS
07		STREAM / NALA
08		GPS STATION POINTS

SEAL & SIGNATURE							
Executive Engineer Karnataka Neeravari Nigam Niyamit No.3 Bhadra Canal Division, Malbennur-577530.							
FSY. NO. :- 43. VILLAGE :- GUDAMAGATTA. HOBLI :- HOLEHONNUR-II. TALUK :- BHADRAVATHI. DISTRICT :- SHIVAMOGGA.							
AREA DETAILS OF THE PROPOSED CA (Compensatory Afforistation) AREA IN RSY. NO. 43 (Part) OF GUDAMAGATTA VILLAGE, HOLEHONNUR-II HOBLI, BHADRAVATHI TALUK , SHIVAMOGGA DISTRICT. AGAINST FOR THE FOREST LAND DIVERSION IN F.SY. NO.17(20 NEW) OF ITTIGEHALLI VILLAGE FOR CONSTRUCTION OF NEW TANK WITH CHECK DAM ALONG WITH CONNECTIVITY ROAD & PIPE LINE IN BHADRAPURA S.F. & M.F. IN SHANTHISAGARA RANGE, BHADRAVATHI DIVISION. - IN FAVOR OF EXECUTIVE ENGINEER (EE), KARNATAKA NEERAVARI NIGAM NIYAMIT, NO.3, BHADRA CANAL DIVISION, MALBENNUR-577 530.							
SL. NO.	DESCRIPTION	EXTENT IN Ha.	SY. NO.	VILLAGE	HOBLI	TALUK	DISTRICT
1	PROPOSED CA AREA LAND	12.1801	43 (PART)	GUDAMAGATTA	HOLEHONNUR-II	BHADRAVATHI	SHIVAMOGGA
TOTAL EXTENT IN Ha		12.1801					

GPS DETAILS OF THE PROPOSED CA (Compensatory Afforistation) AREA IN RSY. NO. 43 (Part) OF GUDAMAGATTA VILLAGE, HOLEHONNUR-II HOBLI, BHADRAVATHI TALUK , SHIVAMOGGA DISTRICT. AGAINST FOR THE FOREST LAND DIVERSION IN F.SY. NO.17(20 NEW) OF ITTIGEHALLI VILLAGE FOR CONSTRUCTION OF NEW TANK WITH CHECK DAM ALONG WITH CONNECTIVITY ROAD & PIPE LINE IN BHADRAPURA S.F. & M.F. IN SHANTHISAGARA RANGE, BHADRAVATHI DIVISION. IN FAVOR OF EXECUTIVE ENGINEER (EE), KARNATAKA NEERAVARI NIGAM NIYAMIT, NO.3, BHADRA CANAL DIVISION, MALBENNUR-577 ---DATUM WGS-84, Hddd .ddddd° ----			
GPS READINGS OF PROPOSED CA AREA.			
GPS ID	NORTHING	EASTING	REMARKS
C1	N14.05024	E75.78514	PROPOSED AREA FOR CA (Compensatory Affristation) LAND IN GUDAMAGATTA
C2	N14.04737	E75.78783	
C3	N14.04632	E75.78405	
C4	N14.05055	E75.78355	
REF-A	N14.04928	E75.77486	REFERENCE BAND POINT
REF-B	N14.04844	E75.77883	
REF-C	N14.04363	E75.78542	

THE GOOGLE-I MAP SHOWING PROPOSED CA (Compensatory Afforistation) AREA IN RSY. NO. 43 (Part) OF GUDAMAGATTA VILLAGE, HOLEHONNUR-II HOBLI, BHADRAVATHI TALUK , SHIVAMOGGA DISTRICT. AGAINST FOR THE FOREST LAND DIVERSION IN F.SY. NO.17(20 NEW) OF ITTIGEHALLI VILLAGE FOR CONSTRUCTION OF NEW TANK WITH CHECK DAM ALONG WITH CONNECTIVITY ROAD & PIPE LINE IN BHADRAPURA S.F. & M.F. IN SHANTHISAGARA RANGE, BHADRAVATHI DIVISION.

-IN FAVOR OF EXECUTIVE ENGINEER (EE), KARNATAKA NEERAVARI NIGAM NIYAMIT, NO.3, BHADRA CANAL DIVISION, MALBENNUR-577 530.

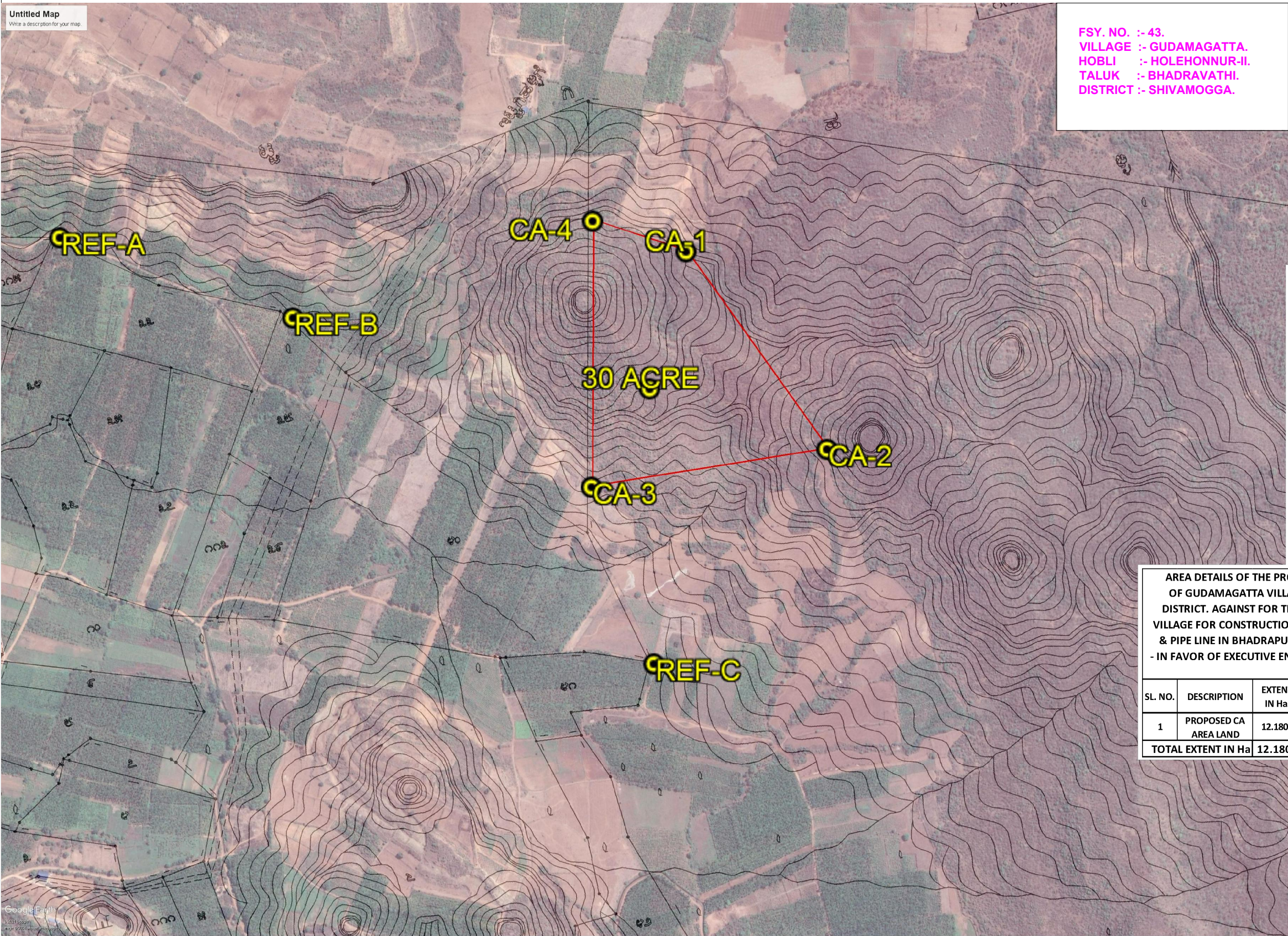

N

SCALE :-NTS

INDEX

SL. No.	SYMBOL	DESCRIPTION
01		PROPOSED CA LAND AREA IN GUDAMAGATTTA VILLAGE.
02		GPS STATION POINTS

GPS DETAILS OF THE PROPOSED CA (Compensatory Afforistation) AREA IN RSY. NO. 43 (Part) OF GUDAMAGATTA VILLAGE, HOLEHONNUR-II HOBLI, BHADRAVATHI TALUK , SHIVAMOGGA DISTRICT. AGAINST FOR THE FOREST LAND DIVERSION IN F.SY. NO.17(20 NEW) OF ITTIGEHALLI VILLAGE FOR CONSTRUCTION OF NEW TANK WITH CHECK DAM ALONG WITH CONNECTIVITY ROAD & PIPE LINE IN BHADRAPURA S.F. & M.F. IN SHANTHISAGARA RANGE, BHADRAVATHI DIVISION. IN FAVOR OF EXECUTIVE ENGINEER (EE), KARNATAKA NEERAVARI NIGAM NIYAMIT, NO.3, BHADRA CANAL DIVISION, MALBENNUR-577 ---DATUM WGS-84, Hddd .dddd° ---

GPS READINGS OF PROPOSED CA AREA.

GPS ID	NORTHING	EASTING	REMARKS
C1	N14.05024	E75.78514	PROPOSED AREA FOR CA (Compensatory Affristation) LAND IN GUDAMAGATTA
C2	N14.04737	E75.78783	
C3	N14.04632	E75.78405	
C4	N14.05055	E75.78355	
REF-A	N14.04928	E75.77486	REFERENCE BAND POINT
REF-B	N14.04844	E75.77883	
REF-C	N14.04363	E75.78542	

AREA DETAILS OF THE PROPOSED CA (Compensatory Afforistation) AREA IN RSY. NO. 43 (Part) OF GUDAMAGATTA VILLAGE, HOLEHONNUR-II HOBLI, BHADRAVATHI TALUK , SHIVAMOGGA DISTRICT. AGAINST FOR THE FOREST LAND DIVERSION IN F.SY. NO.17(20 NEW) OF ITTIGEHALLI VILLAGE FOR CONSTRUCTION OF NEW TANK WITH CHECK DAM ALONG WITH CONNECTIVITY ROAD & PIPE LINE IN BHADRAPURA S.F. & M.F. IN SHANTHISAGARA RANGE, BHADRAVATHI DIVISION. - IN FAVOR OF EXECUTIVE ENGINEER (EE), KARNATAKA NEERAVARI NIGAM NIYAMIT, NO.3, BHADRA CANAL DIVISION, MALBENNUR-577 530.

SL. NO.	DESCRIPTION	EXTENT IN Ha.	SY. NO.	VILLAGE	HOBLI	TALUK	DISTRICT
1	PROPOSED CA AREA LAND	12.1801	43 (PART)	GUDAMAGATTA	HOLEHONNUR-II	BHADRAVATHI	SHIVAMOGGA
TOTAL EXTENT IN Ha		12.1801					

SEAL & SIGNATURE

Executive Engineer
Karnataka Neeravari Nigam Niyamit
No.3 Bhadra Canal Division,
Malebennur-577530.